MUSICAL NOTES
1981

E2

Erik:
well guy high school wi
and having you in ama
though I was slightly p
at school was most hap
than most at school. I
astute student in college
person you are and have

David M

Erik, you're a modern da
when Nash dropped somethi
up & said "can I help, Mr. Nash?", that's great-
not too many people have the sense & the desire
to make those important gestures. Keep up
the chivalry! Apollinaire

BERKELEY PUBLIC LIBRARY
BERKELEY, CALIFORNIA

Reference Collection

FOR USE IN THE LIBRARY ONLY

Central History Room
373 B455o
Berkeley High School
(Berkeley, Calif.)
Olla Podrida
31913013564825

APR 21 1994

Erik—
It was a bloody boring in Pittsburgh
with you. Think I think
between the two of us, we could
have made one "Oxonian" a mighty fine
wife. Maybe was a little too? But
just thinking modern experience lies
ahead! This summer, don't miss
hearing on Lloyd George and I
hope that your occupation
lessened people's due obligations. I'm
a successful business about getting
a rich source pred, we can get
together and talk business about
add the great things in Pittsburgh
Love

Luke Carr Berkeley!

BERKELEY PUBLIC LIBRARY
3 1913 01356 4825

Erik-
It's been great playing soccer with you guys this year. Thanks. Even though I'm the shits I still had fun. Have a great time at U.C.L.A. Next year. I'll keep track of you guys there. Have a great summer, and I'll see you at some parties.

Bye for
Now,
Adrian

Erik,
Yeah you don't remember me but I was in your 2nd grade at Washington. Now, a long time ago. Thanks for the great cocktail party before the senior week! Next yr. if you end up at U.C.L.A, I'll be at Cal Poly, so we can commute to the bay area. OK? Have a terrific summer.

Love
Kathy

P.S. Would you consider another Pina Colada party soon?

Erik,
well babe,
we finally made it!
I am very glad that
we are friends, you are
a very special person
and an absolute sweetheart.
I hope that you will have
a terrific summer & that
next year will be better than ever!
Don't ever loose your beautiful
smile.

Take it easy & enjoy,
Love ya always,
Didi

P.S. in touch
keep in
818-598-8

Erik,
I'm glad we're going to be going to school together. If you change your mind about living situations let me know. I'd love to taste your real scalopeenie. I think your a really nice guy!

Lisa

Digitized by the Internet Archive
in 2015

https://archive.org/details/ollapodrida1980unse

BHS
Musical Notes 1981

Berkeley High Yearbook
presents

Musical Notes - 1981

Volume Eighty-Six
1980- 1981

Program

bhs musical notes-1981

PRELUDE
opening section pg. 4

ACTIVITIES
student clubs, etc. pg. 14

FALL SEASON
fall sports pg. 72

THE CLASSICS
senior class pg. 92

THE CONDUCTORS
faculty pg. 162

THE NEW WAVE
underclass pg. 172

SPRING SEASON
spring sports pg. 206

THE PERFORMERS
performing arts pg. 254

FINALE
closing section pg. 288

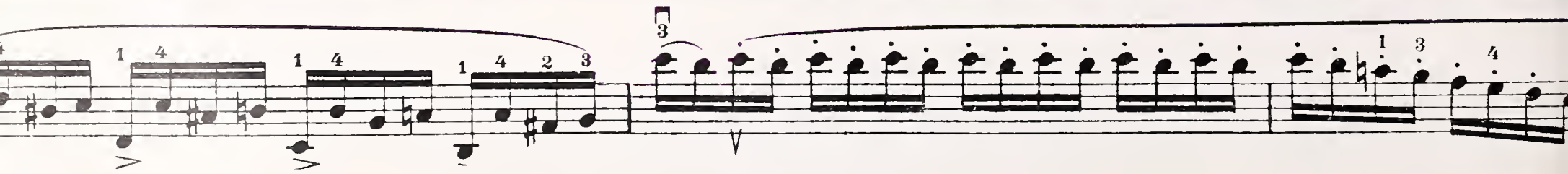

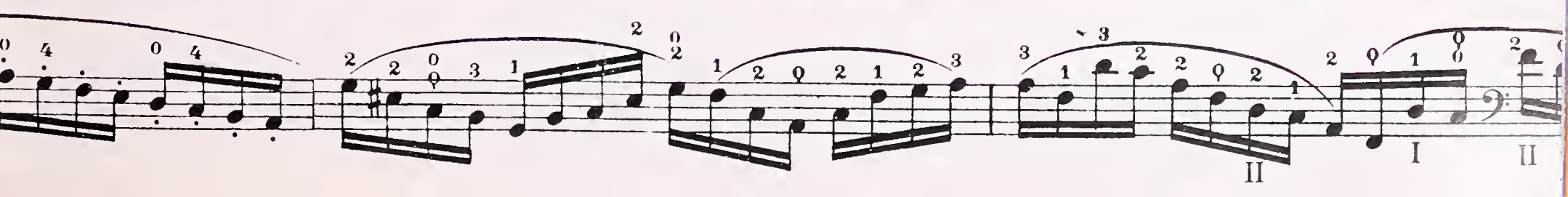
II
I
II

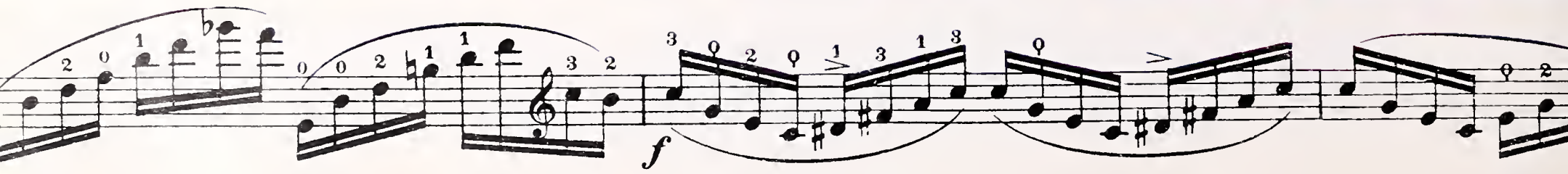
f

RUN FOR FUN

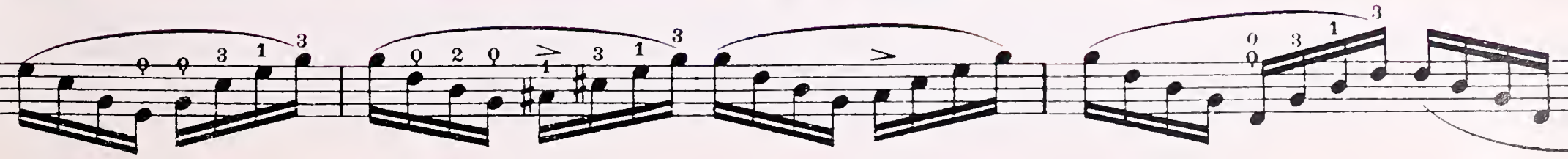

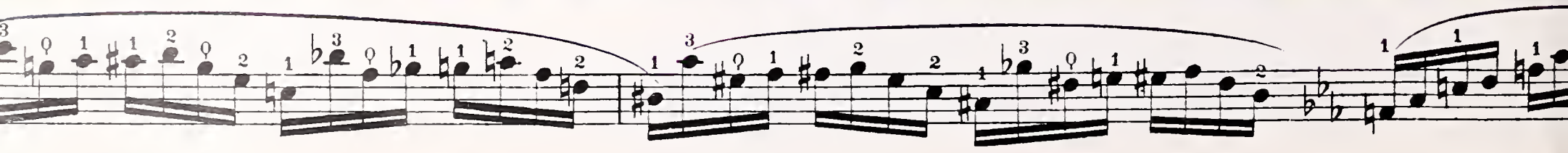

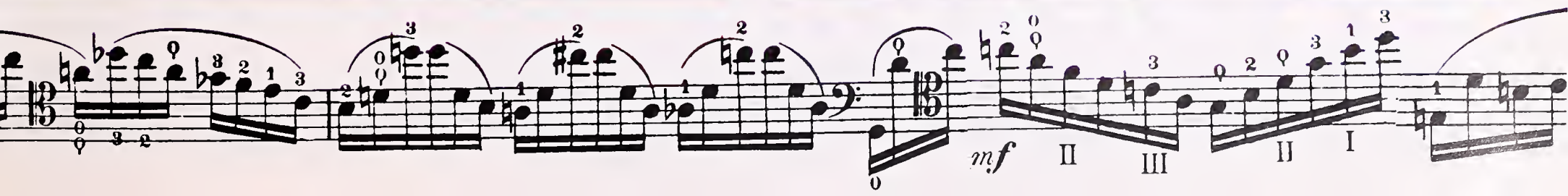
mf
II
III
II
I

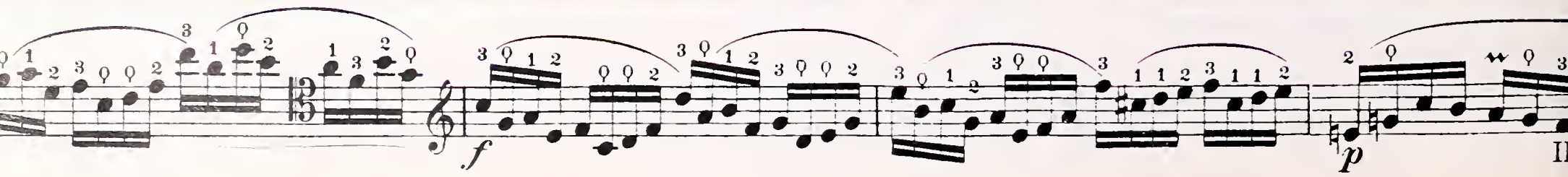
f
p

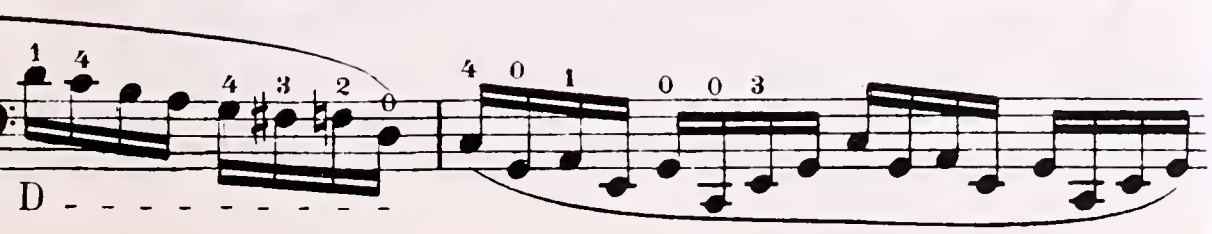
1 4
4 3 2 0
4 0 1
0 0 3
D

BERKELEY

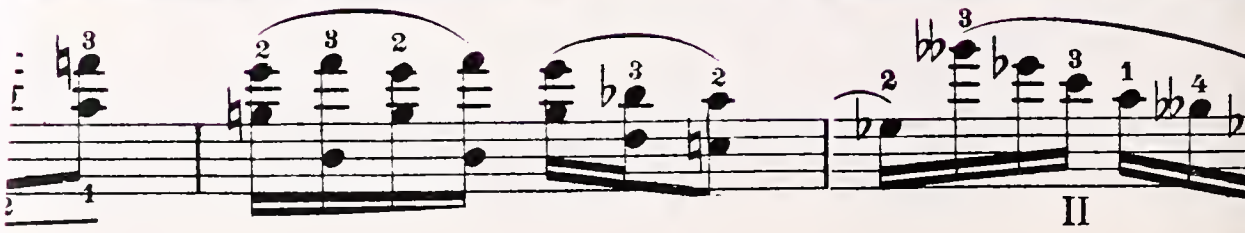

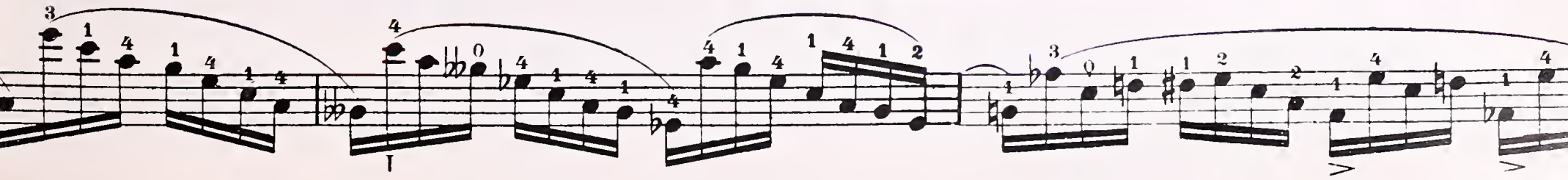

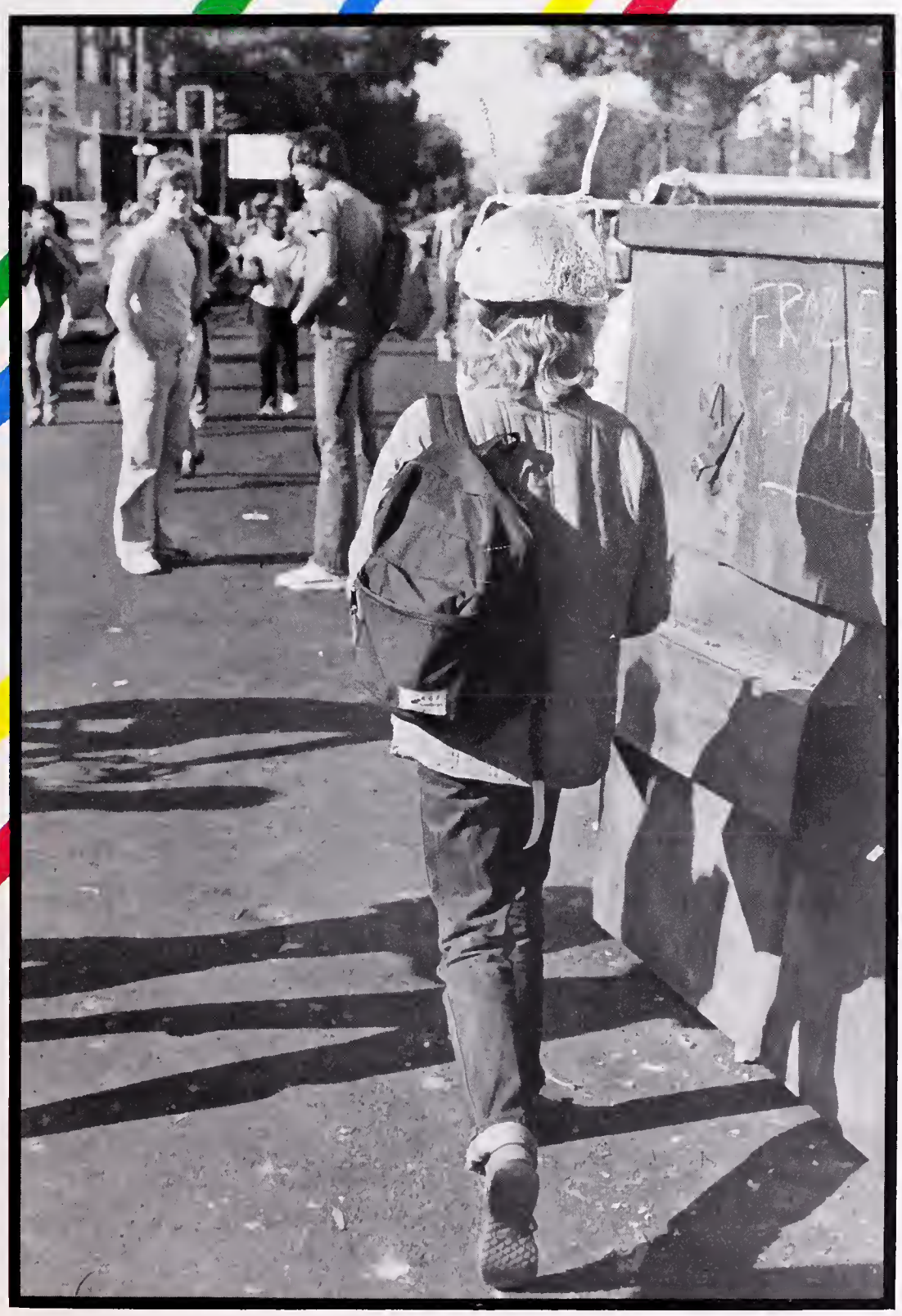

Activities

Activities

Activities

Activities

Activities

Activities

Activities

Activities

STUDENT SENATE

1

4.

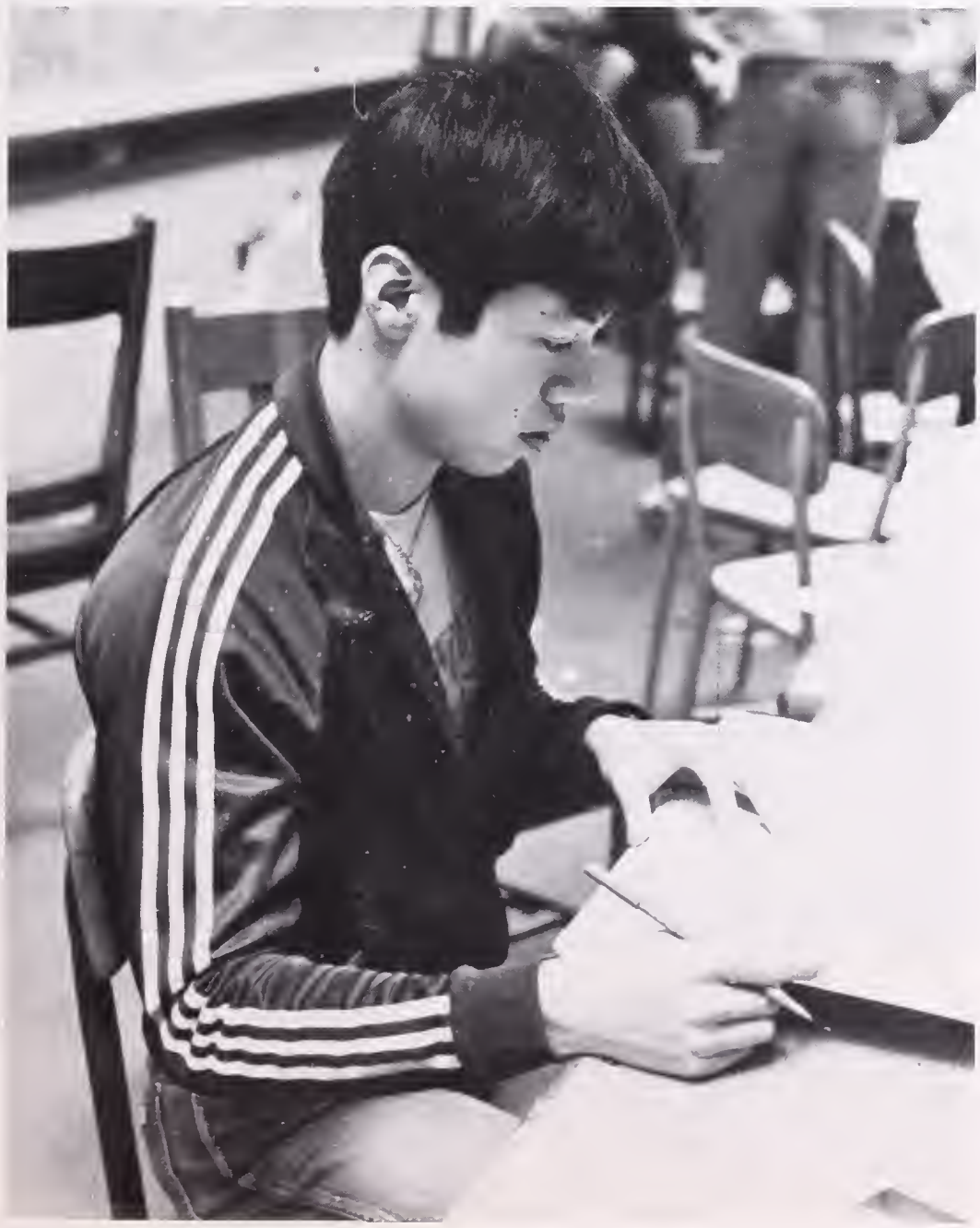

The Student Senate is a council of eight students who perform many highly important tasks, too numerous to mention. Headed by Senate President Norman Gee, the Senate had one of its best year's ever, passing amazing amounts of legislation.

Because most of this year's Sentors are Seniors, Gee feels that next year's senate may not be able to perform as efficiently as does the current one. Gee recommends that all new Senators brush regularly.

1. Dana Clark is in a deeply pensive state.
2. Alan Shaw makes an important point.
3. Senators Norman Gee and Robert Lau convince Dan Harmon to join the Senate.
4. Alison Bernstein eats with her mouth full.
5. Senators hold conference.
6. Senator Gee looks busy.

As in past years, a Teachers' Evaluation Handbook rating various BHS teachers was published for students again this year by the Teacher Evaluation Commitee. Through the determined efforts of the commitee, ranging in number from 6 to 12 members, questions and surveys were distributed to teachers enabling students themselves to rate their teachers.

The main body of the commitee, consisting of Sandra Wallach and Mark Lowenthal began planning the handbook as early as last summer and obtained their questionaire from college survey questions. Funding was provided by the Student Senate. All work was done during the commitee's spare time and though they had to deal with many problems such as some teachers protesting the accuracy of the surveys and computer setbacks, the handbook was successfully published and distributed.

Teachers Evaluation Commitee

3.

1.

2.

4.

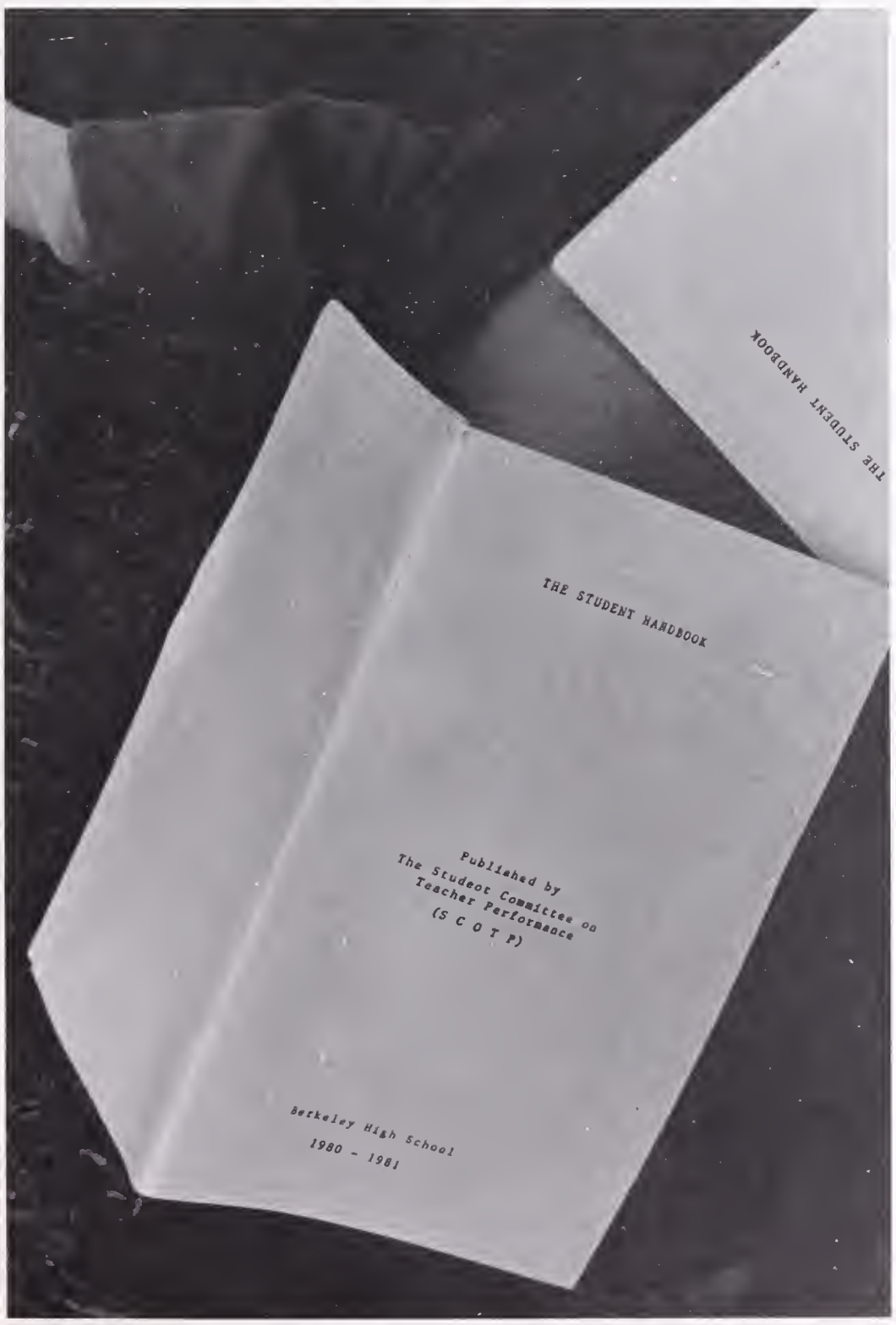

5.

1. SCOPT—L. to R.. Mark Lowenthal, Saresh Sastry, Jim Gibson, Mateo Ames, Robert Lau, in front Sandra Wallach.
2. Suresh Sastry and Robert Lau scratch their mouths.
3. Sandra, Mark, and Suresh check for errors.
4. Mateo grimaces as Mark points up.

1.

4.

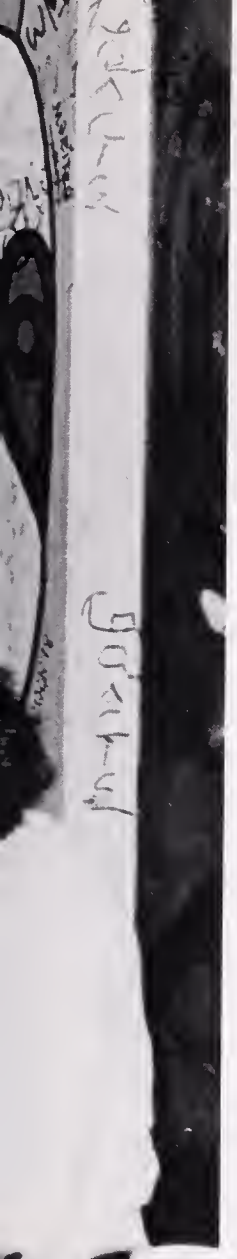

3.

2.

5.

6.

"La Raza" is a Spanish phrase meaning the race. It is a term often taken by organizations of Hispanic heritage to work to promote and preserve their cultural backgrounds. Though they met only sporadically thoughout the year, they managed to achieve the important goals they set.

1.

MESA, which stands for Mathematics, Engineering, and Science Achievement, is an organization designed to increase the number of underrepresented minorities in these mathamatics related areas. Through MESA, students receive educational enrichment experiences, and the help they need to prepare themselves for university level programs.

Services offered include tutoring, independent study groups, career counseling, field trips, and summer enrichment and employment programs. These activities serve to involve the students in the more advanced classes.

Berkeley High's Mesa had another fantastic year because of its popularity among the students, and the outstanding efforts of Mr. Ward, the Advisor, and student president Alan Shaw. Alan's responsibilites include planning their monthly calendar of events and organizing meetings and fundraisers. Funds go to the MESA account for their annual banquet in May and the remainder goes to parent meetings.

3.

1. Front Row—Mr. Ward, Adrian James, Heather, Parish, Heather Watkins, Toni Browne, Alahna Bruce, Angela Johnson, Angela Erby. Second row—Timothy Jones, Lance McGee, Georgine Earl, Denise Ewing, Candy Calhoun, Angela Erby. Third Row—Conella Edgerly, Edward Stovall, Joseph Robinson, Lisa Trujillo, Patricia Ramirez, Janine Abernathy. Last row—Derek Pines, Sherill Hampton, Ramona Walker, Rosalinn Ford, Cheryl, Yvette Tatmon.
2. Rosalind works to get ahead.
3. MESA student listens intently.
4. Alan Shaw enjoys the sun.
5. Angie Adela tutors Tonita Grant.

2.

4.

5

Using their anthem "Lift every voice and sing" as a doctrine, the Sons of Africa strived to achieve their Afrikan unity.

Led by president Rod Lancaster, and sponsor Osci Austin, the Sons of Afrika met many times to discuss the current problems of blacks.

Their main objective is to promote the culture and true history of the black man in America.

1.

3.

2.

The Afrikan Student Association is a cultural, political, educational society of students who are proud of their Afrikan ancestry and culture. The A.S.A. is a continuation of the origional Black Student Union, which, in 1968, through struggles and determination, were able to establish the Black Studies Department. Today, the A.S.A. carries on that legacy of struggle in order to maintain the present Afrikan American Studies Department.

They truly believe that:

Black students and the Black community demanded Black studies. . . This we must never forget. Since black people are responsible for keeping their baby (Black Studies) fed and clothed, if it should die from malnutrition or lack of affection, then it is the black students and the black community that will be at fault. . .not the system.

The A.S.A. is dedicated to keep up their end of the struggle.

4.

5.

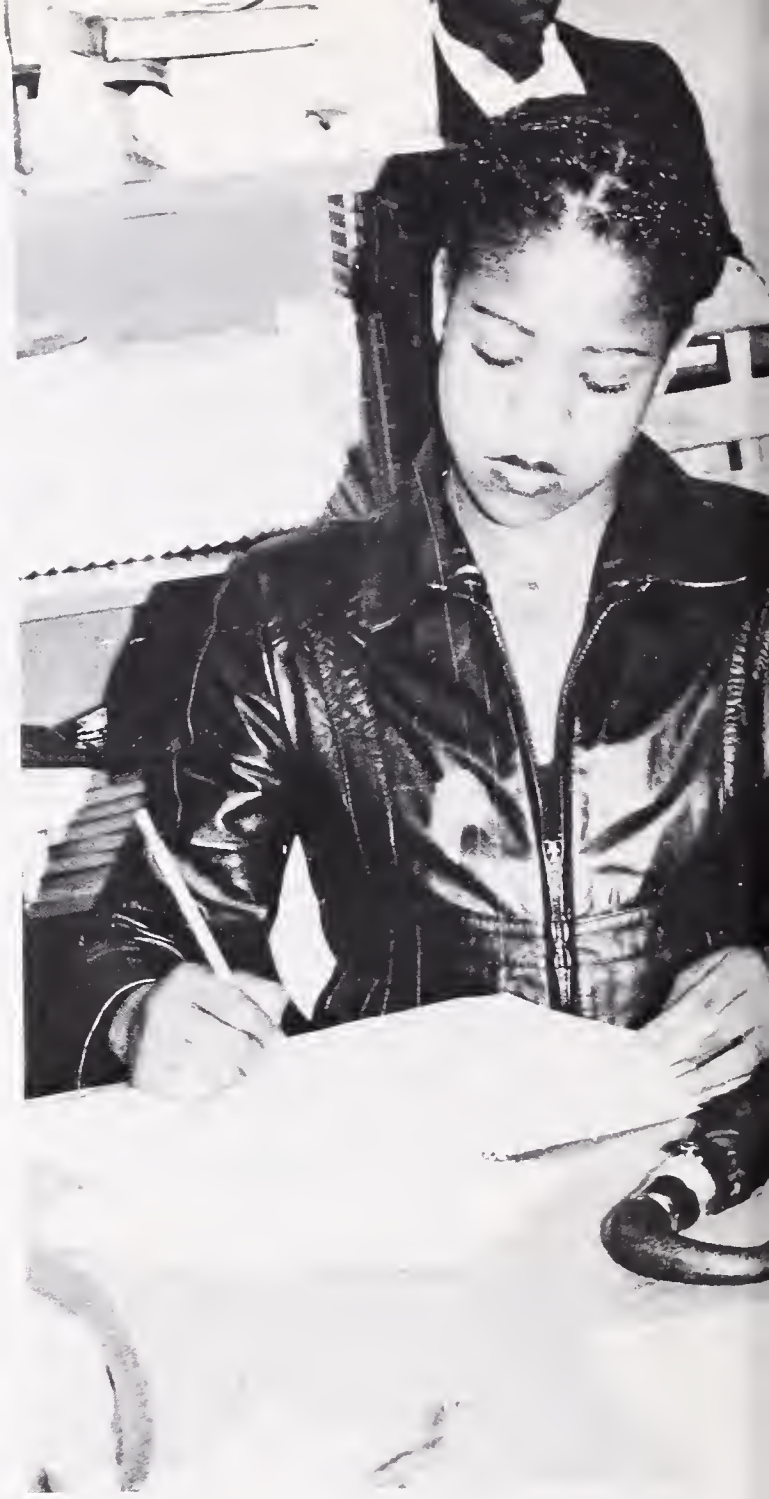

Ujaama

2.

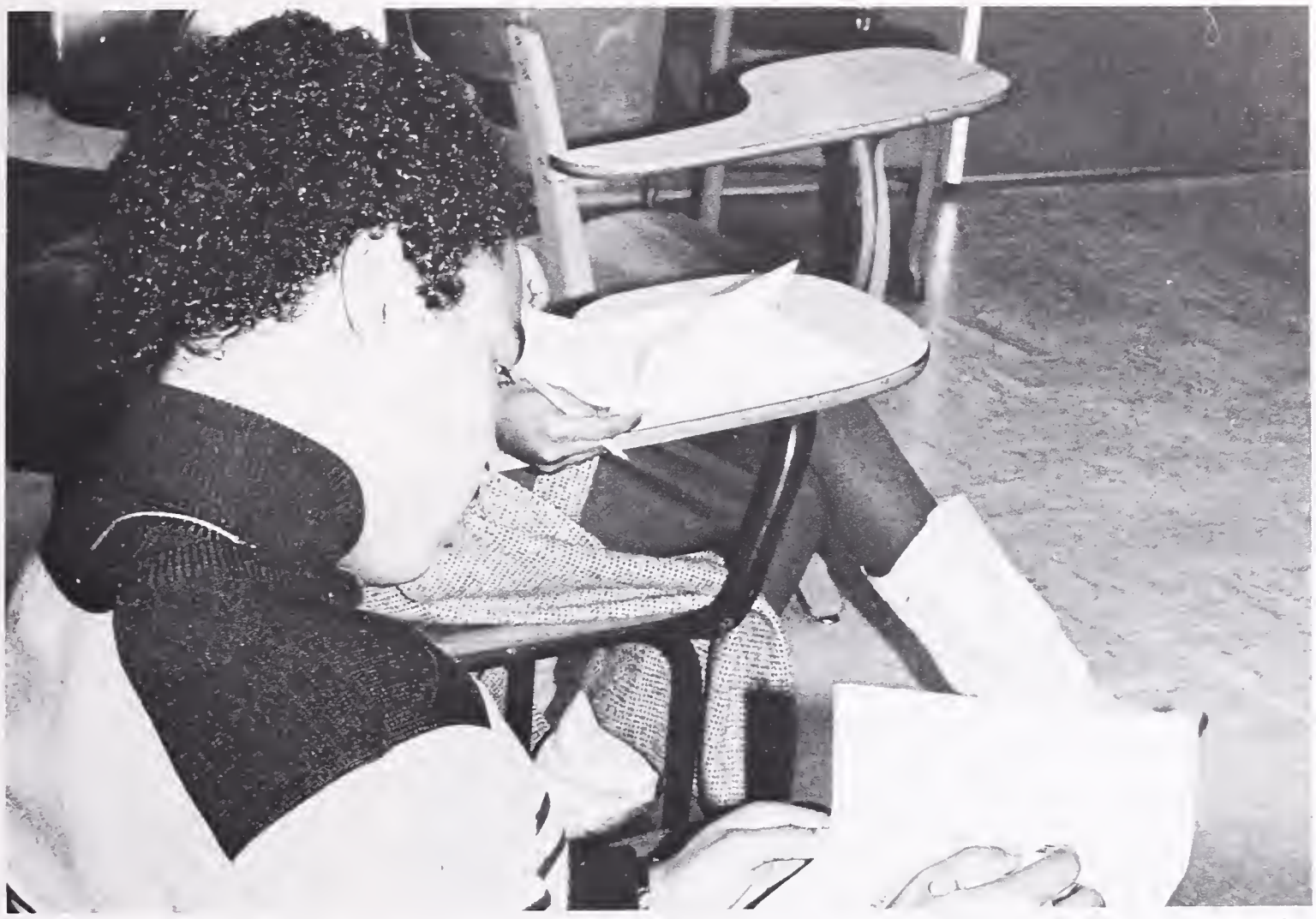

3.

4.

5.

Ujamaa is a Swahili word meaning Co-operative Economics. It is also the name of the Afrikan-American journalism newspaper. This paper is dedicated to the free expression of the Afrikan thought. As such, the Ujamaa provides a platform for the various ideas and opinions of Afrikan-American students on campus. In addition, the Ujamaa prints articles designed to heighten the political and cultural consciousness of Afrikan-American people. The Ujamaa staff feels their paper is must reading for all Afrikan American

1

4

5

Although this year's Asian Student Union had a slow start, they were able to come together with many fundraisers and activities. The annual Valentines Day carnation sale was a booming success along with a car wash, snow cone sale, dance, and many other events.

This years advisor was Luchi Labos-Simpao. She took off valuable time to assist board members in running the meetings as well as contributing ideas. Special thanks to our hardworking president and graduationg senior Chris Kumai, and Mr. Isono for his cooperation and patience.

1. Back row—left to right: David Lee, Craig Wong, Richard Ikeda, Dickey Seid, Erin Wakida, Helen CHyr, WIlun Orig, Roselinn Lee, Carey Fong. Front row—Henry Tang, Chris Kumai, Cool Daddy, Carol Chin, Miya Fujicka, Elizabeth Woo, Maria Dolorfino. Not pictured are Andy Goto, Susie Wong.
2. Dickey says, "What a mess!"
3. Charlie's Chinese angels are deciding on the third.
4. Craig checks out the girls.
5. Linn and Liz say, "Don't you dare take that picture.
6. Chris says, "Don't talk to me, I'm mad."

This Fall, the Jacket faced many obstacles before it was able to put out the traditionally excellent newspaper that has become commonplace at Berkeley High.

First of all, the Jacket's budget was cut to virtually nothing by the new school administration. Because of this, the staff was forced to go out and sell advertising before it was able to publish. This, coupled with the fact that the staff had a new advisor, and very few returning student members, proved to slow things down considerably.

Led by the somewhat apathetic Editor-in-Chief, Dan Waxman, the fall staff prodded along, coming out with seven issues in the first semester.

Staff members included the passively macho Associate Editor, Robert Lau; the short but stern News Editor, David Schellhase; occasional Editorial Editor, Norman Gee; staff jock & Feature Editor, Talia Sternberg; the always serious Sports Editor, Bill Feingold; Greek correspondent & Cartoonist, Jess Clark; the abnormally normal photography editor, Raoul Modecke; the staff pseudo-stud, Justin Lena; and last, but not least, the meek and timid staff advisor, Jan (Buckethead) Becket.

As they plodded along through the year, though, this motley assortment of people managed to put out some half-decent (or at least provocative) issues.

1.

3.

2.

1. Editor-in-chief Dan Waxman makes a decision: "Do whatever you want. . ."
2. Photography editor Raoul Modecke smiles for the camera.
3. The Fall Jacket Staff: (Back)—"Big John" Delaney, Jess "Hank Duke Spino" Clark, Justin "Richard Whacker" Lena, Dan "I'd rather be working on my car" Waxman, Dan Harmon, Robert Lau. Front row—Raoul Modecke, Talia "Cleets" Sternberg, David Schellhase, Amanda Phelan, "Wild Bill" Feingold, Sarah Horowitz, Ben Rodefer.
4. Jess Clark reacts to one of Jan Becket's decisions.
5. Bill Feingold, John Delaney, Dan Harmon, and Justin Lena all try to figure out how they managed to print half of the pages upside down.

4.

5.

Spring Jacket

1.

Members of the Spring Jacket editorial staff consisted mainly of Fall staff veterans. The loss of Editor-in-Chief Dan Waxman was sorely felt. The spring staff had trouble putting out a bi-weekly paper, or even a tri-weekly. In fact, the Spring Jacket had so much trouble with their regularity that the staple diet during deadlines consisted of prune juice.

The chief editorship was shared by Bill Feingold and David Schellhase, Macho and disco respectively. The news editorship was reluctantly given to Norman Gee, for no other reason than he was the only one willing to take it. Justin Lena handled the Editorial Editor chores, while Amanda Phelan took over the Feature Editor position. Newcomers Andrew "King" Quong, and Tim Urdan, filled in the Photography and sports editor positions.

2.

3.

4.

5.

1. Cynthia Baker is an exception in the Jacket office. . .She knows what she's doing.
2. Yawn Becket and his son, peace discuss an anti-draft demonstration they attended.
3. Amanda Phelan daydreams about Ireland.
4. Spring Staff—Back row: "Ants" Becket, Richard Whacker, Dan Harmon, Tim "Tr. 6" Urdan, Duncan "Seatle Slew" Miller. Norman "FOB" Gee, "Captain Craig" Walker, "Gigantic John" Delaney. Front: Paul Augst, Cynthia Baker, "Lips" Clark, Sarah Horowitz, Bill "Big one" Feingold, David "The Rock" Rochlin.
5. Jess Clark and Justin Lena practice heiroglyphics.

Yearbook

The 1981 yearbook staff, after an inauspicious start, proved that hard-work and perseverance mixed with humor and comraderie can produce a great yearbook.

The year started off on a great note, thirty, anxious staff members ready to work with nobody to lead-we had no editor, assistant editor nor supporting staff. Within several weeks after the start of school, with the guiding hand of Advisor Terry Doran, the staff was working like a well oiled machine.

Out of the woodwork arose two ofthe most unlikely characters, Kevin Tabb and Danny Waxman, to become the first co-editors and first male editors in the modern history of B.SH.S. Through their prodding, cajoling, hysterical, and apathetic style a theme, "Music," a title, "Musical Notes-1981" and a complete outline of the yearbook was procured in a matter of weeks.

Coco Shinomiya as Art Editor, a new yearbook position this year, designed and coordinated the style and formate of this years book.

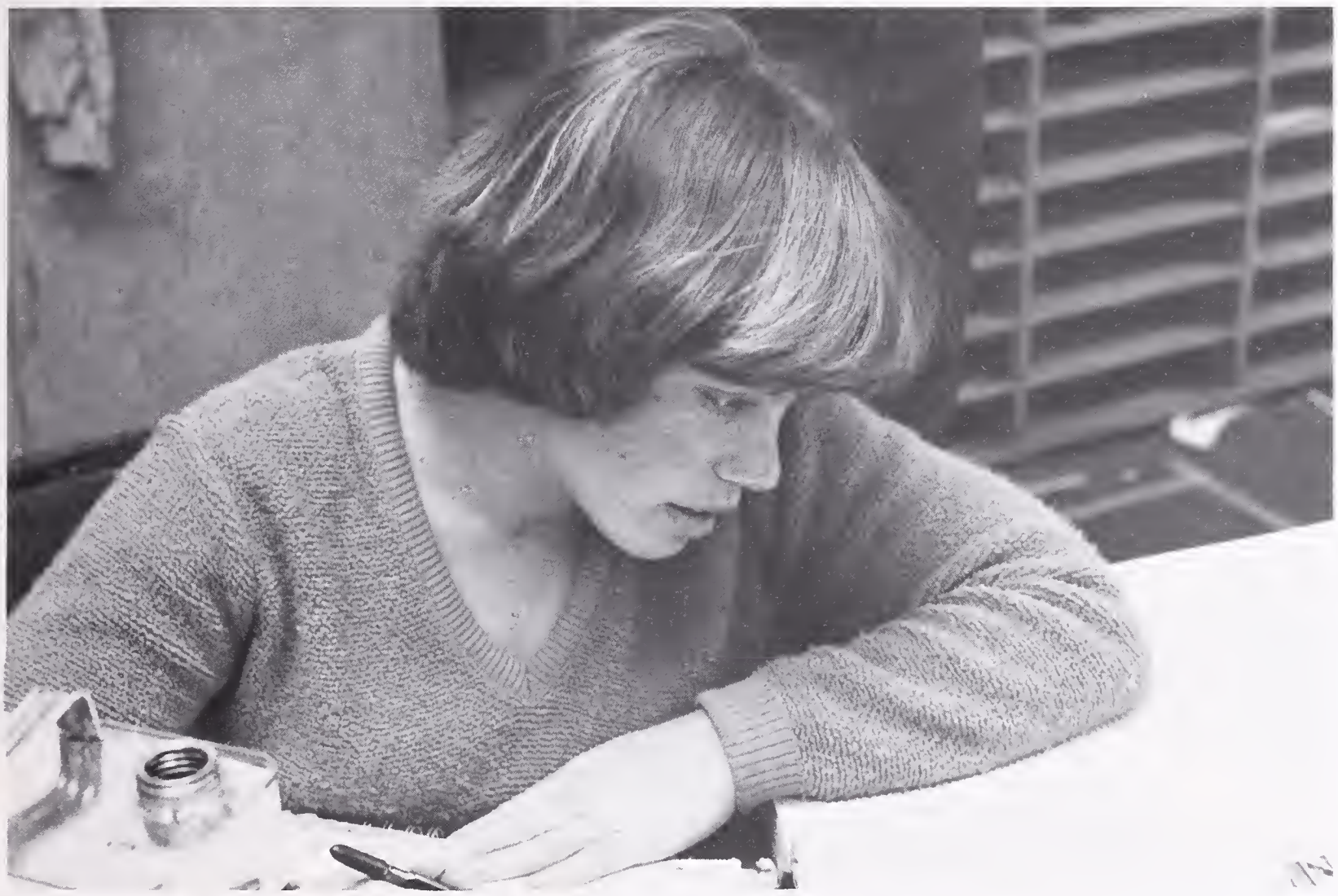

1.

2.

4.

5.

1. The Yearbook Staff: (back row)—Nina Connely, Colleen Mcarthy, Mary Dorst, Sarah Hughes, Justin Lena, John Delaney, Sean Shoemaker, Beth Leggett,. Middle Row—Mimi, Dan Dean, David Yeee, Tom Raffil, Lisa Tranter, Ty Ammons. Front Row—Terrance Doran, Dan Waxman, Coco Shinomiya, Linn Lee, Marc Jones, Valorie Rogers, Phil Arndt.
2. Katy Haberkern looks at her elbow.
3. Miscelaneous editor, Justin Lena thinks he needs a shave.
4. Art Editor Coco Shinomiya thinks so too.
5. Linn Lee in one of her usual negative moods.

The entire staff in the fall, and Justin Lena to the rescue, in the Spring insured the quality and uniqueness of this years "all color" Senior Senior.

Underclass Editor Mary DORST spent long hours making sure that for once, almost everyone at BHS was included in the Yearbook.

The quality of photos in "Musical Notes-1981" was insured by the two photography editors, Marco Contini and Mark Yoneyama.

Besides regular members of the staff, the Yearbook has been aided immensely by a number of unnofficial staff members, staying long hours after school and on week-ends simply because of their dedication. These people included Colleen "I've got to go to Water Polo" McCarthy, Jess "Coconut" Clark, ,Katy " what can I do now" Haberkren.

All in all, the experiance was both unforgettable and in the words of Kevin Tabb "Mondo Bizarre!"

1.

4.

2.

1. Co-Editor-in-Chief Dan Waxman stands in his GQ stance for the camera.
2. Sports editor Phil Arndt looks disgusted.
3. Mimi and Sarah try real hard not to look at the camera.
4. The other Co-Editor-in-Chief, Kevin Tabb, trys to stop the use of garish color.
5. 'Photographer' David Yee wonders there's any possibility that his film will come out this time.
6 Advisor Terry Doran has replaced the C-Building butresses, and now holds the structure up.

3.

5.

Honor Society · CSF

Mary Adam, Erin Adams, David Akawie, Kirsten Anderson, Meredith Anderson, Camilla Antoncich, Alexander Arguelles, Anastasis Ashman, Monika Ashman, Paul Augst, Glen Augustine, Nora Barlow, Alex Battaglia, Anita Bennett, Katryn Bennett, Brent Bergman, Alison Bernstein, Alison Bingham, John Bischof, Mary Booth, Lorelei Bosserman, Chris Bratt, David Braun, Naomi Braun, Julia Brofferio, Anita Bruvold, Erik Bruvold, Anne Buckland, Peter Bull, Antonio Burgess, Adam Byer, Yule Caise, Hans Callenbach, Mary Carroll, Patricia Carroll, Marissa Carus, Te Ning Chang, Alice Chuck, Roy Chuck, Nina Cooper, Chris Craig, Jennifer Craik, Alison Crowe, Daniel David, Marc Diamond, Yuan- Chiang Ding, Karl Dinwiddie, Debora Dolin, Benjamin Dolven, Elizabeth Donnelly, Mary Dorst, Davina Drachman, David Dudley, Jean Echols, Demian Entrekin, Amanda Erickson, Anna Erickson, Jessica Fabry, William Feingold, Annika Forester, Lisa Friedland, Valeurie Friedman, Jonathan Frisch, Deborah Fujii, Miya Fujioka, Derek Furuichi, David Gabelko, Maia Gahtan, Leigh Genser, Jennifer Gill, Edward Goff, Polly Goldman, Lotus Goldstein, Silvia Grassetti, Rebecca Gross, Stephanie Gruber, Elizabeth Grunland, Katy Haberkern, Chris Hanson, Stephen Hanson, Amir Harari, Ina Harshbarger, Kristin Hass, Matthew Hendrickson, Tuan Ho, Morgan Hua, Lorna Hughes, Macduff Hughes, Leslie Hunt, Alec Hurd, Shelley Jackson, Sharad Jain, Karen Jensen, Karen Johnson, Timothy Jones, Joel Kaji, Grace Kajita, Lucinda Kato, Alexandra Katz, Lise Kauffman, Maggi Kelly, Shona Kelly, Ann Kettner, Mark Klein, Steven Klein, Andrew Klinman, David Knight, Kimiko Kokka, Daniel Kon, Anne Kornhauser, Andrew Kraetzer, Nora Krevans, Christopher Kumai, Heidi Kumao, Nick Lai, Jacqueline LaPierre, Susan Lawler, Dorthy Lee, Glenn Lee, Patricia Lee, Sidney Lee, Ronald Lehmer, Andra Leonard, Janna Leonoff, Susan Lewak, David Li, Nancy Liou, Stephanie Lipow, Adrienne Lipscomb, Thea Liskamm, Jenny Llacer, Nancy Louie, Deidre Mah, Carolyn

Malmstrom, Jean Mandel, Beth Marcus, Rachel Margosian, Daniel Markowitz, Tamara Mason, Sara Maxwell, Shirley McCarter, Kathryn McCorkindale, Leslie McCutchan, Clara McLean, Paul McNitt, Susan McWilliams, Kelley Meade, Karen Mengel, Rebecca Miller, Nadia Milleron, Madeleine Moffitt, Lisa Marie Montali, Martin Mueller, Paul Nagai, Diana Naparst, Tom Naparst, Geoffrey Nathan, Melissa Nelson, Kevin Ng, Timothy Ng, Jaleh Niazi, Julie Nishimura, Genevieve Nonet, Seth Novogrodsky, Kari Ohlsen, Michael Olivier, Rachel O'Malley, Martha O'Neal, Zehra Otus, Jennifer Ozaki, Rebecca Ozaki, Tad Palmer, Heather Parish, Dorothy Payne, Aaron Peskin, Mac Pettis, Noah Pickus, Judd Piggott, Vicki Porter, Jeremy Pripstein, Anne Pugh, Mary Pugh, Beverly Quan, Andrew Quong, Allison Rader, Erik Rader, Jennifer Rader, Kamran Rafii, Rebecca Ratcliff, Rosemary Ratcliff, Maya Reed, Vail Reese, Dahlia Remler, Jennifer Resner, Maria Riasanovsky, Andrea Richardson, Marjorie Riemer, Adam Riess, Alexis Roberts, Anne Rosenfeld, Steven Ross, Katherine Rubach, Paul Ruebman, Mark Ruskin, Marleen Sacks, Mark Sanchez, Melissa Sanchez, Suresh Sastry, Rodney Sauer, David Schellhase, Apollinaire Scherr, David Schneider, Karen Schneider, Kirsten Schulz, Brian Schwab, Miriam Segal, Monica Selter, Sean Seward, Justine Shapiro, Coco Shinomiya, Eric Shirley, Daria Siekhaus, Michael Sieradzki, Emily Smith, Jacob Smith, Achilles Speliotopoulos, Frederik Staal, Susan Stephens, Michael Sternberg, Talia Sternberg, Cybele Stevenson, Jeff Steward, Erica Stewart, Kira Stoll, Pia Street, Eric Stullman, Karen Sugiyama, Henry Tang, Michael Terner, Heather Thomson, Phyllis Tien, Lisa Trujillo, Phillip Vacheron, Laura Vaughan, Lucy Waite, Erin Wakida, Naomi Walker, Sandro Wallach, Richard Whaley, Karen White, Thor Wilbanks, Jocelyn Wilkie, David Willats, Christopher Williams, Gillian Willson, Renee Wilson, Lee Wolfer, Heather Woodbury, David Yee, John Yee, Mark Yoneyama, Lois Yuen.

1. Speech & Debate Team, back row: David Braun, Daniel Markowitz, Yule Cise, Tristram FitzGibbons, Scott Nisbitt, Mike Terner, Steve Rypins, Craig Walker. Middle row: Alan Shaw, Nick Lai, Mr. Nelson, Glen Lee, Anne Bucklin, Susan Lewak, Joey Kaji, David Schellhase. Front row: Chris Wier, Karen Johnson, Rina Eiaonwhoner, Diedra Lichtenberg. Not pictured: Justine Shapiro, Jena Resner, Noah Pickus, Bill Feingold.
2. Adrew Quong preparing material for the plebes.
3. Noah Pickus and Joey Kaji discussing strategy.
4. Morgan Hua stares off into space.
5. Noah Pickus spouting off.

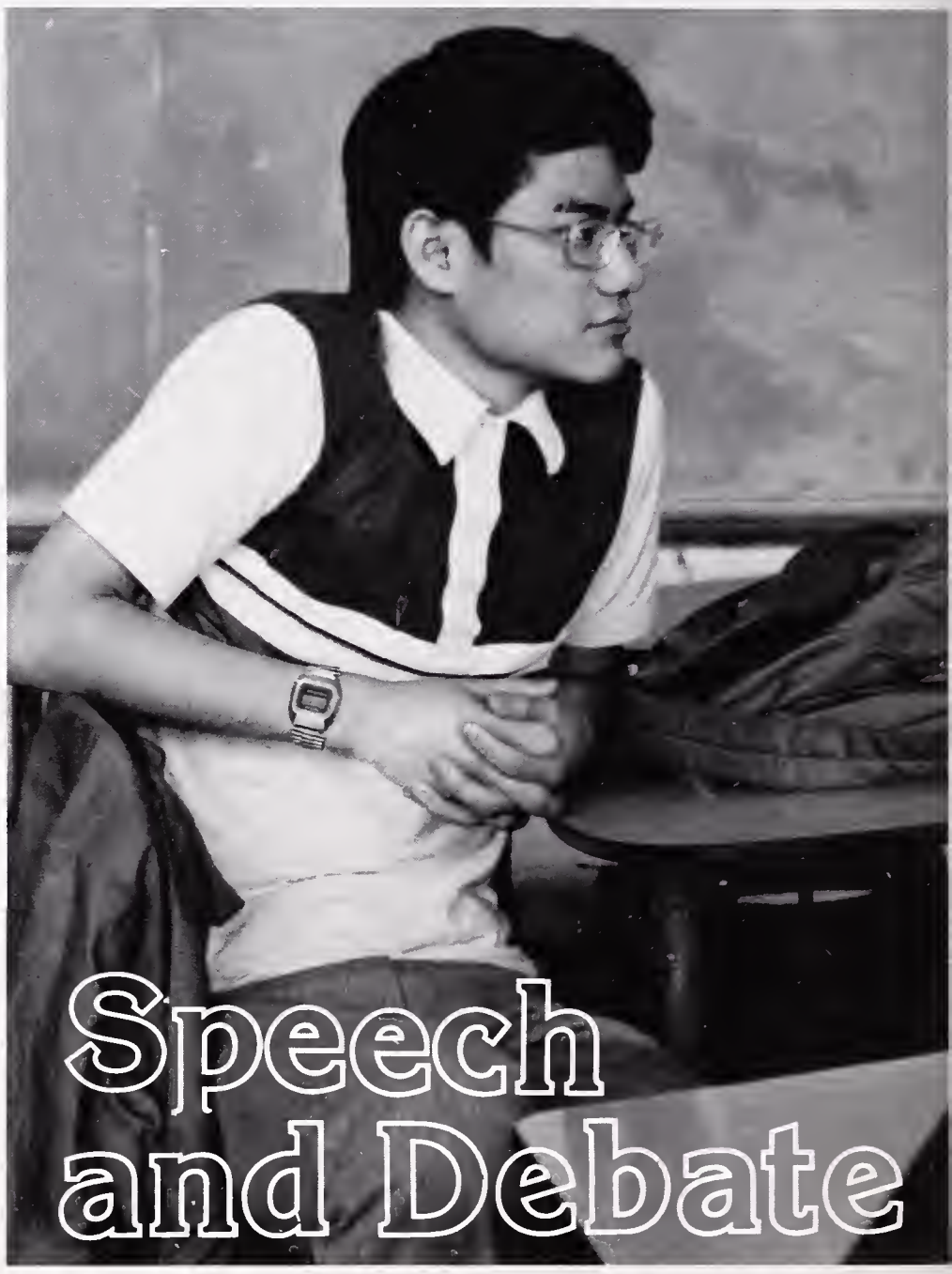

Speech and Debate

2

With the help of fine coaching by Bob Nelson, the Speech and Debate team did very well this year. Leading the team were David Braun, Bill Feingold, Joel Kaji, and Andrew Quong. Berkeley continually won awards in all types of debate (Lincoln-Douglas and Oxford) and also did well in the individual events.

This year twelve members of the team went to the state qualifying meet, including novices Mike Terner, Benjamin Rodefer, and Stephen "Lefty" Rypins, next year's debate team president. Of next year's team, Steve said, "We should do quite well since we have a number of highly skilled debaters returning."

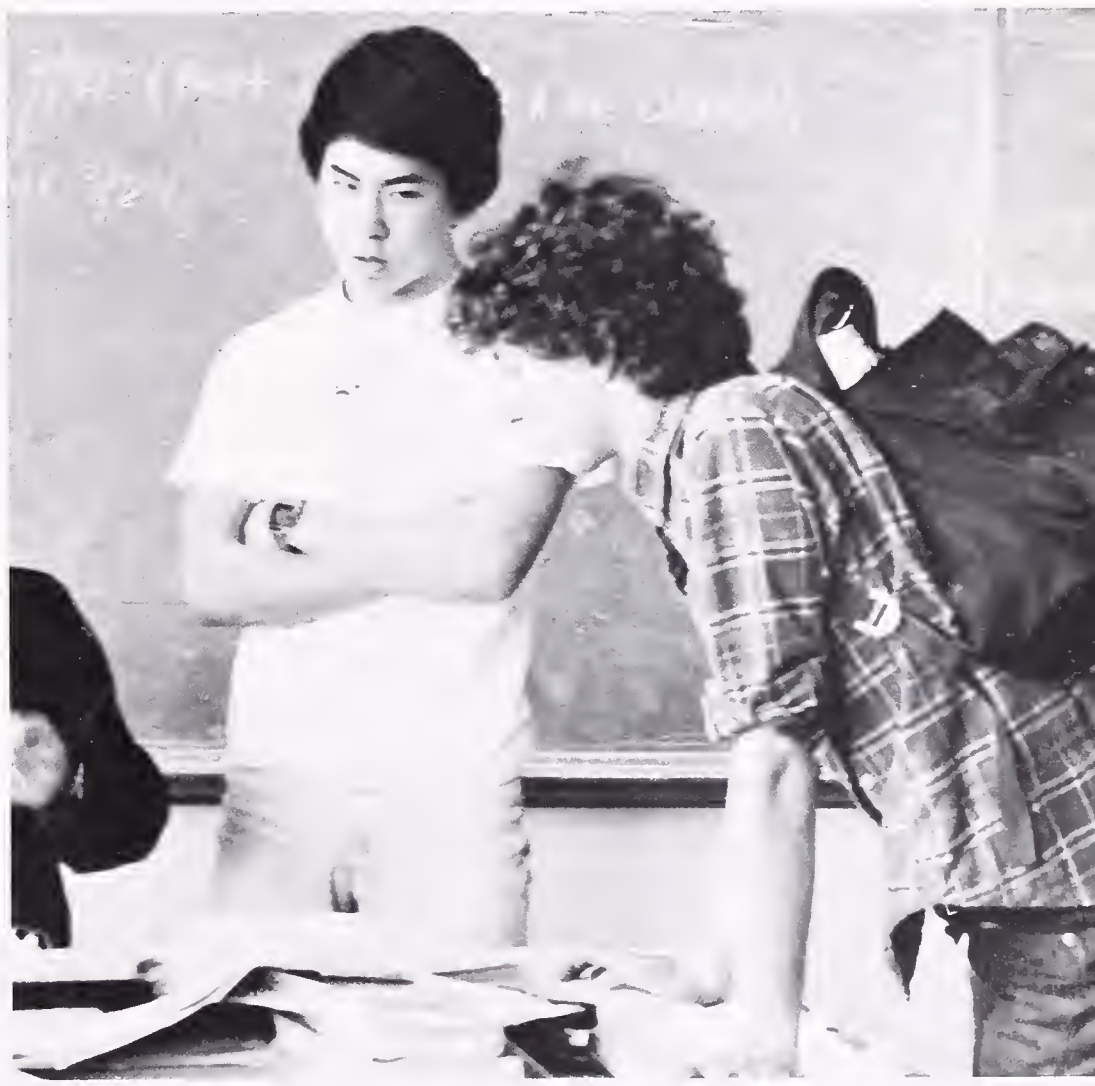

3

The Junior Statesmen of America is an organization of master debaters devoted to educating, involving, and representing high school youth. It runs student conferences throughout the school year, and a summer school on government at U.C. Davis as well as several symposia on local governments.

Berkeley High's chapter this year had 20 members and participated in the student conferences and a lobbying program for students in Sacramento. The Junior State is an excellent group to join for those interested in government, politics, and debate.

Next year should be an especially strong year for the chapter as West Campus Junior Statesman come to Berkeley High and more conferences than ever are put on by the Junior State.

1.

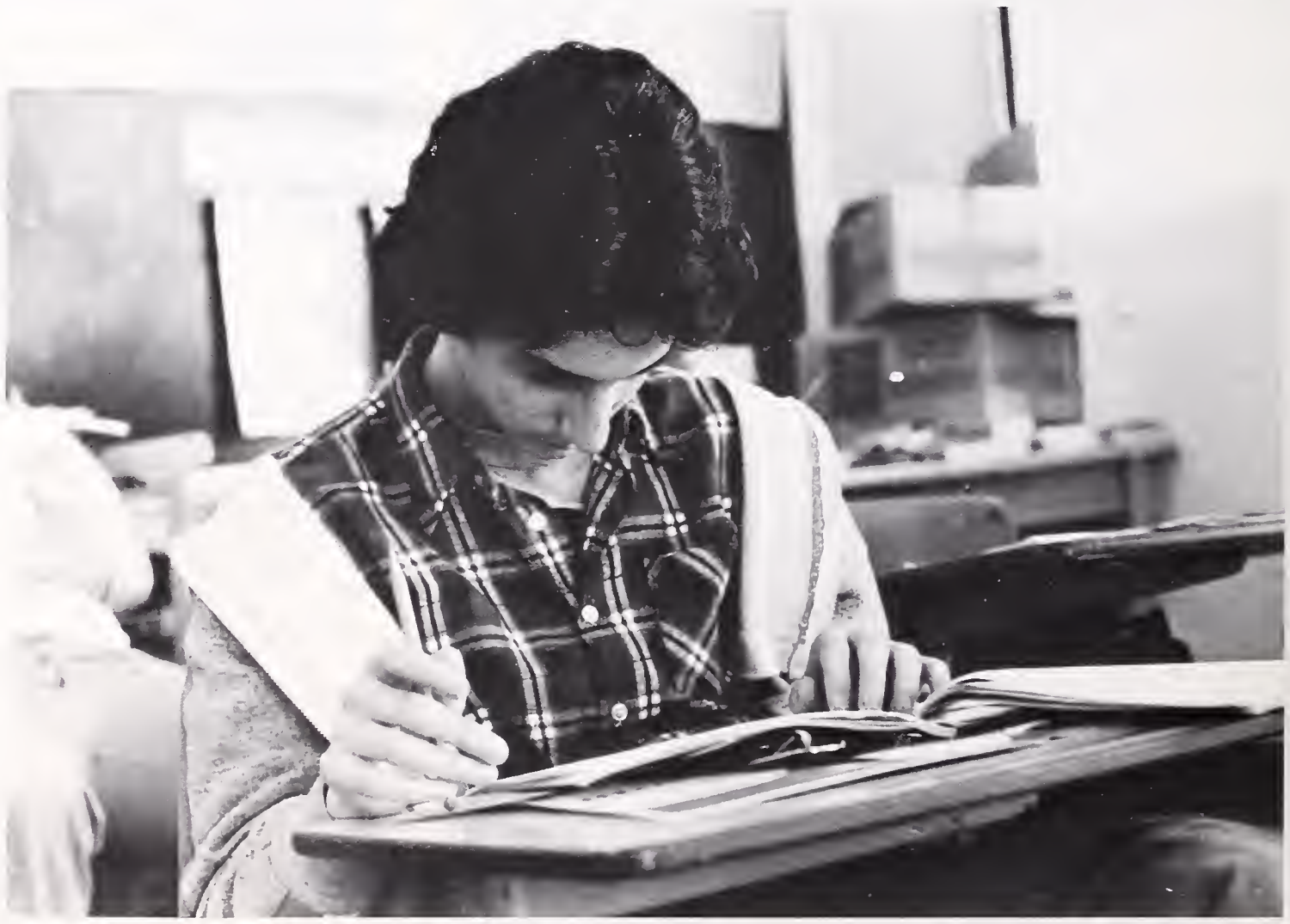

4

2.

3.

5.

1. Junior State: Mary Pugh, Sarah Hughes, John Delaney, Erik Radar, Tammy Naparst, Suzanne Costello, Robert Lau.
2. A rare event: the Pugh smile.
3. Suzanne Costello tries to find the capitol.
4. Tammy Naparst Prepares for a debate.
5. . . . and then argues his point.

1

Model U.N. had another great year as they once again displayed their diplomatic powers at the annual convention, held at UCB. Berkeley High represented the countries of Poland and Barbados, and attempted to pass a bill regarding disarmament. The bill was written by Sylvia Grassetti. The presidents of Model U.N. this year were Maria Riasonovsky and Jonathon Frisch, both who did a fantastic job organizing and preparing for the mock U.N. session. Honors available to the students are Best Deligate and Best Deligation).

4

2

3

5

1. Andrew Kessler, Susan Costello, and Pam Price look on as a U.N. assembly comes to order.
2. Model U.N. : Back, left to right; Andrew Kessler, Marie Duggan, Maria Riasonovsky; front; Kathy Butler, Jon Frisch, Pam Price.
3. Pam Price and Maria Riasonovsky hold up the signs of the countries that Berkeley High represented.
4. Jon Frisch prepares for an upcoming debate.
5. Jon Frisch "many parts are edible."

1. Dinez avec nous.
2. Leslie Yarmo, Julie Nishimura, Tony Merlino are amazed at the speed at which a fellow member eats.
3. Adrienne Lipscomb munches on a delicious bowl of food.
4. Cammy Antoncich sets the table.
5. Out of the stove on the table.

3.

2.

Berkeley High's Gourmet Club serves extravegant and exquisite food from around the world.Led by the devoted and hard working president, Leslie Yarmo, the Gourmet Club members sampled food from Italy, Greece and France. At the end of the fall semester they had a scrumptious, multi-delicatessan picnic paid for by funds raised during the semester. The Gourmet Club has meetings once a week and dinners once a month. Anyone can be a member if they have a willingness to cook good food. The spring co-presidents are Julie Nishimura and Mary Dorst, and treasurer is Rodney Saver.

4.

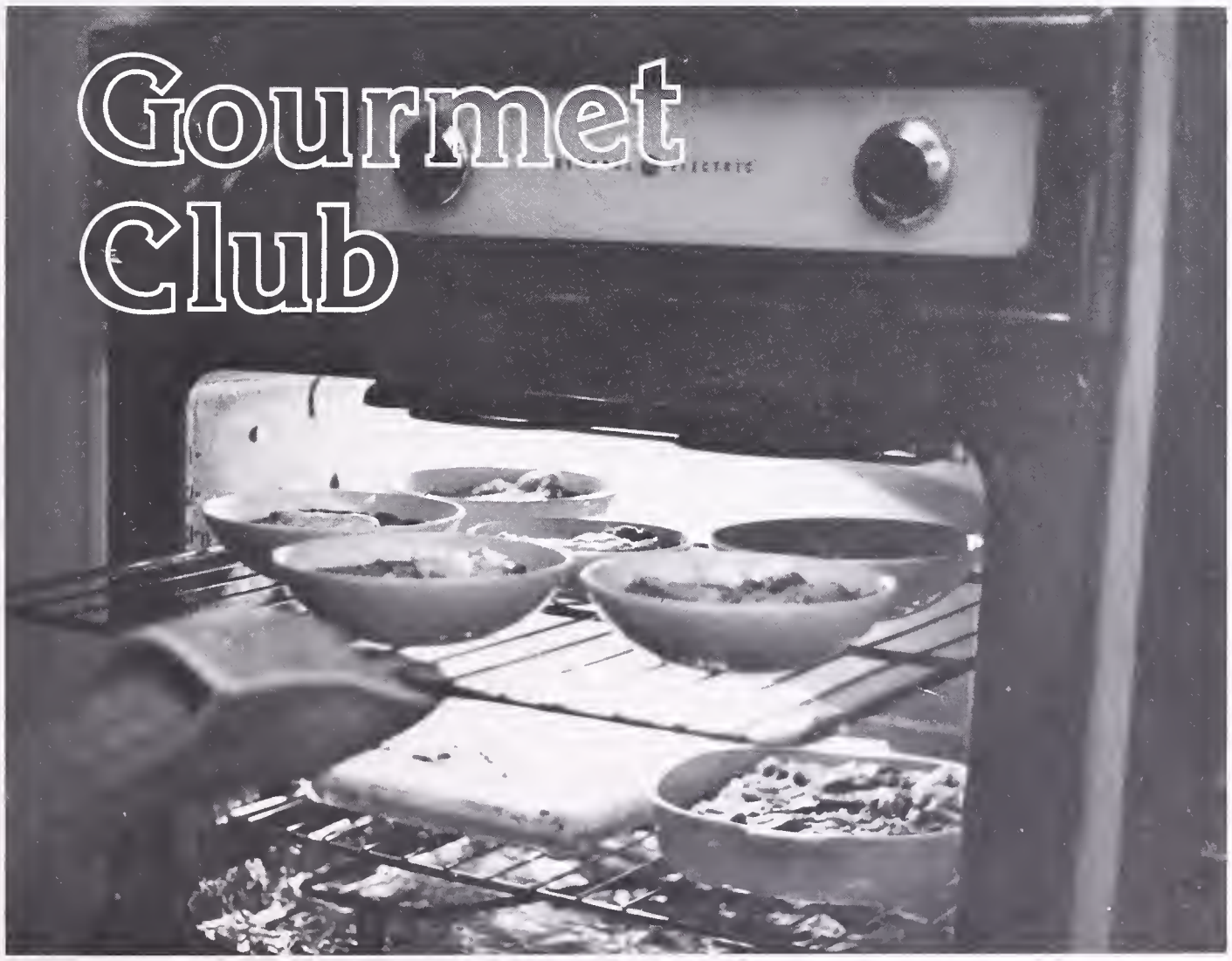

The Close-Up foundation is a federally subsidized program designed to pring thousands of high-school students to Washington D.C. for an up close view of government. This year 45 students from Berkeley High flew into the capitol city for a week of in depth observation and participation in all branches of the federal government. They went through a heavy schedule each day from 7:00 a.m. to 11:00 p.m. of seminars, speeches, workshops, and discussions. This provided them with an opportunity to meet and argue with people of opposing views on everything from the president and ERA, to defense spending and U.S. intervention in El Salvador. At the end of the week, there was a formal banquet, and informal Disco dance, which the students from BHS managed to turn upside down with their energy. Although many students felt the crunch of missing a week of school when they returned, everyone felt that the week was rewarding and worthwhile.

3.

1.

2.

1. Mary Dorst, Heather Thomson, and Nora Barlow bring some of their Berkeley craziness to the notion's capital.
2. The U.S. capitol.
3. Close Up; Back Row: Lisa Brosnahan, Nora Barlow, Leigh Genser, Craig Walker, Kelley Meade, Susan Stephens, Adam Mote, Demetrius Papenikolas, Glenn Lee, Jeri Rice, Peter Wright, Lauren Williams, Joe Robinson, Kenan Ince, Glen Augustine. 3rd Row: Wiletta Mason, Margaret Fine, Heather Thomson, Sandra Hayashi, Jena Resner, Davina Drachman, Lisa Friedland, Daisy Hunter, Mary Dorst, Mario Ramirez, Michelle Gipson, Kathy Pierce. 2nd Row: Sara Harrington, Janine Masumura, Justine Shapiro, Carin Couch, Becky Gross Adriene Klein, Margie Donevan, Robert Lau, Maia Gahtan, 1st Row: Stevie Teel, Katie Mc Corkindale, Tone Browne, Naome Walker, Katherine Ruback, Becky Schekman, Simone Reeves. Not Pictured: Phyllis Borrowman, Steven R. Williams, Lional Westbrooks.
4. Lisa Friedland and Davina Drachman get shot outside the U.S. Visitors Center.
5. Jeri Rice poses with Berkeley Congressman Ron Dellums.

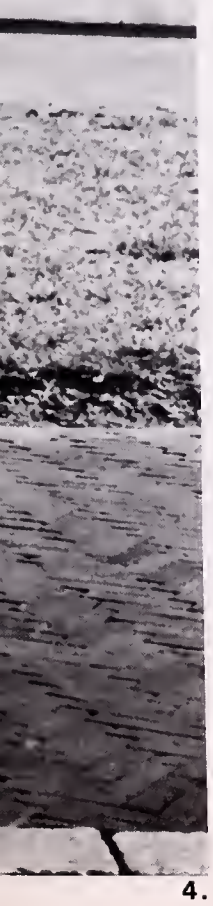

4.

5.

1. Key Club group photo, from back row, left to right: Tony Borque Jay Beglinger, Scott Nesbitt, Tony Merlino, Christopher Katchee, Marjory Reimer, Delita Gourdine, Shyrll Littles, Jade Green, Lief Hass, Carla Fremlin, Sarah Gillmar, Craig Walker, Katy Walker, Ricky Golden, John Delaney, Celia Cody, Susan Miller, Kelly Meade, David Pripstien, Nora Patterson, Jocelyn Wilkie, Mark Wolfe, A Friend, Mary Adams, Steve Robinson, Erich Moser, Ty Ammons, Ken Appel, Molly Robinson, Jacob Smith, Madeline Moffitt, Danny Kon, David Fish, Sheldon Douthit, Felicia Gray, Krishna Douglass, Heather Thompson, Allison Rose, Sherma Brooks, DeDe Mah, Kirsten Thomas, Jenny Landsberg, Nora Barlow, Susan Stevens, Felicia Cole, Sally Horner, Missy Mote, Anthea Lynn, Davina Drachman, Elise Metzger, Katy Haberkern, Charlie Curtis, Margaret Wesley, Tammy Kent, Meara Chung, Lillie Wesley, Juanita Jularbal, Margaret Wesley, Jenny Saunders,

2. Penny William dances the night- and day-away in thefourth annual marathon dance.
3. David Tom listens eagerlyfor fundraesing suggestions.
4. Fall Officers: Katie Walker, David Tom, Molly Robinson, Kirsten Thomas, Sheldon Douthit, Kelley Meade.
5. Katie Walker, Fall Secretary.

Key Club

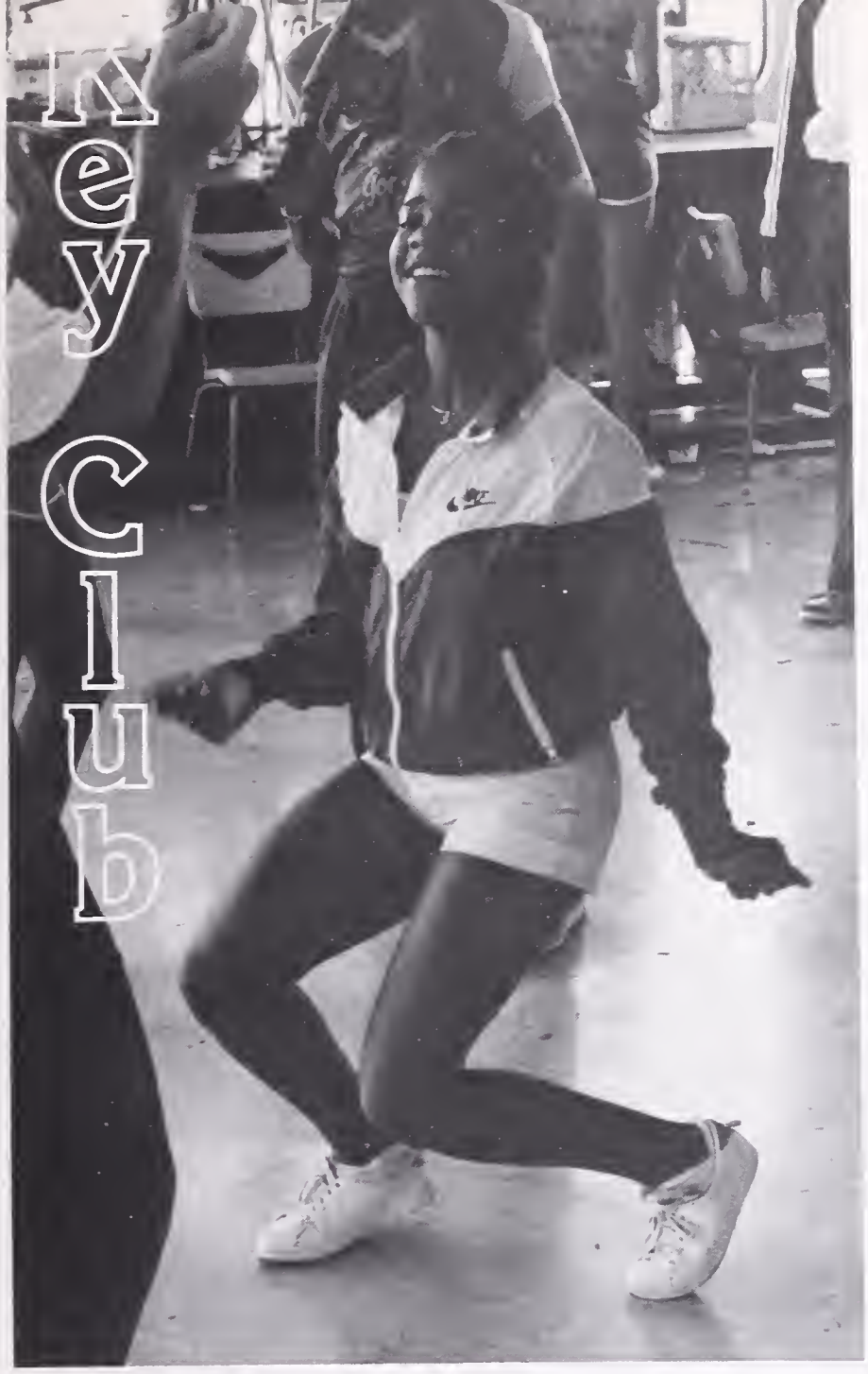

1

2

The 1981 Key Club was a successful venture as the members began with the annual take-over day, a day when members of the Key Club run the weekly Kiwanis Club luncheon.

There were many fund raisers including selling Cal football programs at home games, running a haunted house in conjunction with the Berkeley Jaycees, and purchasing and distributing of toys for the Red Cross toy drive.

The most popular Key Club fundraiser is the matathon dance. This year the dance was not quite as successful as in previous years, with only 26 couples finishing out ot the 80 who started. There were many reasons for this, one being that the dance coincided with the super bowl football game and many couples dropped out to watch it. Those who continued watched while dancing.

All in all the 1981 Key Club enjoyed a large membership and a most rewording year.

4

5

The Celibate club is an environmentalist organization. It is the linear descendant of the Canibal Liberation Front, which in turn is the offspring of the Wombat club. The Wombats in turn resulted from a cross fertilization of the science fiction club, so named due to the reclivity of its members to tell exagerated stories of their prowess, and the ecology club.

The original purpose of the Celibate club was to hold faintly informative conversations and field trips in a more or less woodsy setting. Due to poor weather and lack of transportation, the club has been whiling away the hours going to movies and having breakfast every Wednesday Morning at the Egg Shop and Apple Press. At the Egg Shop, they enjoy speaking loudly, making embarrassing noises, and annoying other paying customers.

1.

The BHS Hiking Club enjoyed many eventful excursions during the 1980-1981 school year. Under the supervision of Mr. WHipperman, the 13 members were able to participate in numerous activities such as camping, snowshoe expeditions, and hot-dog roasts.

The group made their first trip in September where they climbed Half Dome at dawn for the equinox in Yosemite National Park. Since then, they have traveled to Pillon Beach and Lake Tahoe, with another trip tentatively planned for the Sierras, in May.

2.

3.

1. Two hikers enjoy the spectacular view.
2. Rocki views the world from a precarious point.
3. Everyone is spellbound as Lisa Condon recounts experiences from real life.
4. The Hiking Club: Rodney Saurer, Lisa Brosnahan, Susan Egenberger, Jina Leonoff, Marie Dugan, Gilad Paz, Ruth Senturia, Alan Chever, Kathy, Tony Malino, Charles Grober, Rachel Petty, Mr. Whipperman, Danny Carpiano.
5. Hanging around the less healthy regions of provo park can result in fun, companionship, and modest winnings at the endemic crap games. The Celibate Club: Top, left to right: Elin Christopherson, Chris Williams, Alon Chaver, Shelly Petty, Tien Nguen. Below: Lisa Condon, Rory Keefe, Maria Boas, Heather Woodbury, Ann Pugh Alex.

4.

5.

Chess club members are always eager for a battle of wits. They don't play only for fun, however. Aside from promoting the virtues of foresight and imagination, chess can also be profitable. BHS Chess clubbers win trophies and other prizes in local tournaments.

Two outstanding players, Phillip and Robert Vacheron, are United States Chess Foundation titled experts and are nationally known. In the summer of '80, a team including the Vacherons and Thomas Raphill won silver medals in the California Scholastic Chess Championship.

This year, the Mad Dog West running club served many useful purposes. Primarily, it enabled seniors an opportunity to place a club membership on their college application. The club held its inactive state under the careful guidance of President Steve Rypins and Vice-President Noah Pickus. The club has vague plans to cease its dormancy in the spring with weekend runs and a great Beer Bush.

The high point of the year has been the performances of a team of "Doggers" at the Christmas relays in San Francisco. The team of Noah Pickus, Zachary Brown, Steve Rypins, Peter Ramos, and Aubrey Wilson, took a stalwart sixth place in the High School division out of the 30 plus teams who competed.

Officers next year will be chosen drawing straws.

1.

3.

2.

1. Phillip Vacheron prepares to make a move.
2. Thea Liscomb, Emily Smith, Steve Rypins, and Ben Rodefer discuss their boring lives.
their boring lives.
3. The Chess Club: Phillip Vacheron, McDuff Hughes, Tom Rafill, Tim Bodine, Robert Vacheron.
4. Emily Smith despairs at the announcement of the clubs next 35 mile run.
5. Mad Dog West: Front Row: Zachary Brown, Karen Johnson, Thea Liscomb, Emily Smith, Second Row: John, Michael Sternbery, Peter Ramos, Steve Rypins.

Mad Dog West

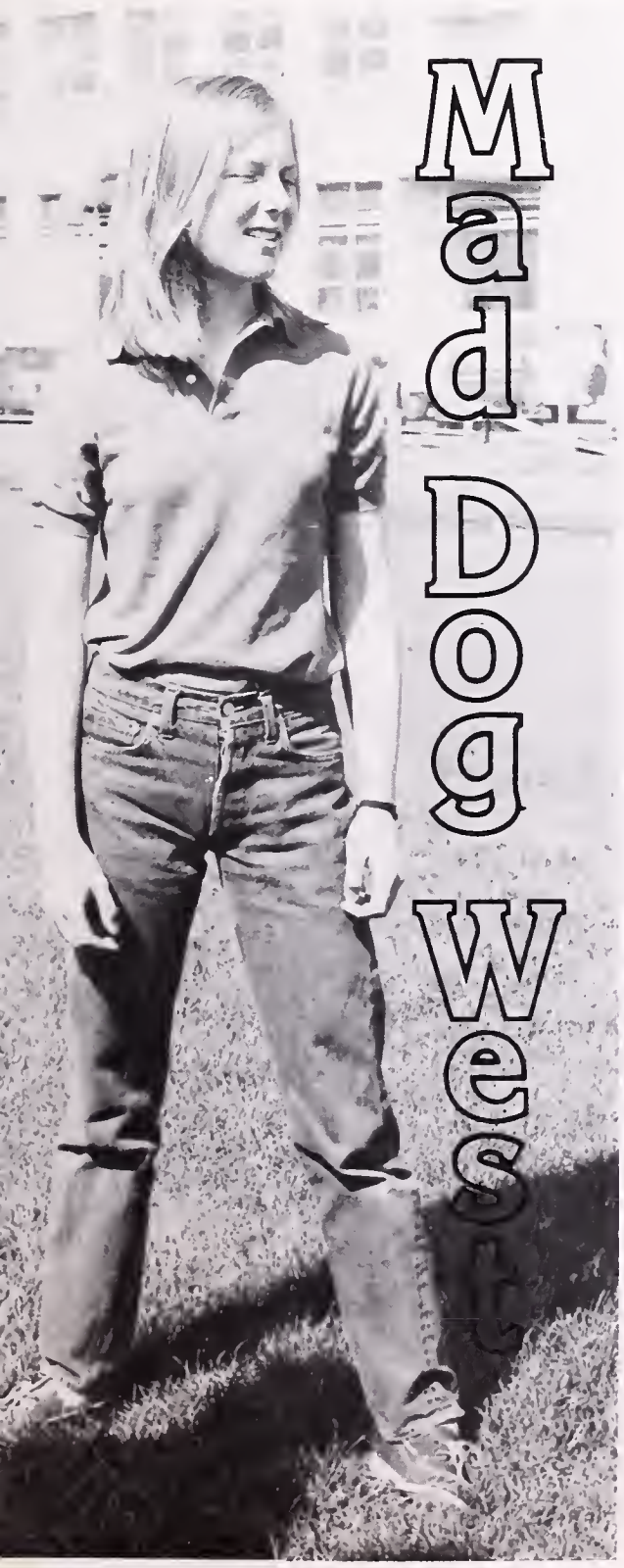

4.

5.

Ski Club

The Ski Club had a slow start getting underway this year due to lack of snow earlier in the season. They finally hit the slopes in late February and early March at Squaw Valley and Sierra Ski Ranch.

The most popular was the 2 day trip to Squaw and Sierra. That weekend was carefully spent with selective skiing during the day, partying, hot tubbing, and those daring enough to try their luck at the nearby casinos.

The skills ranged from a variety of gutsy beginners to fearless intermediates. No one is excluded from the ski club because of their abilities.

1

2

3

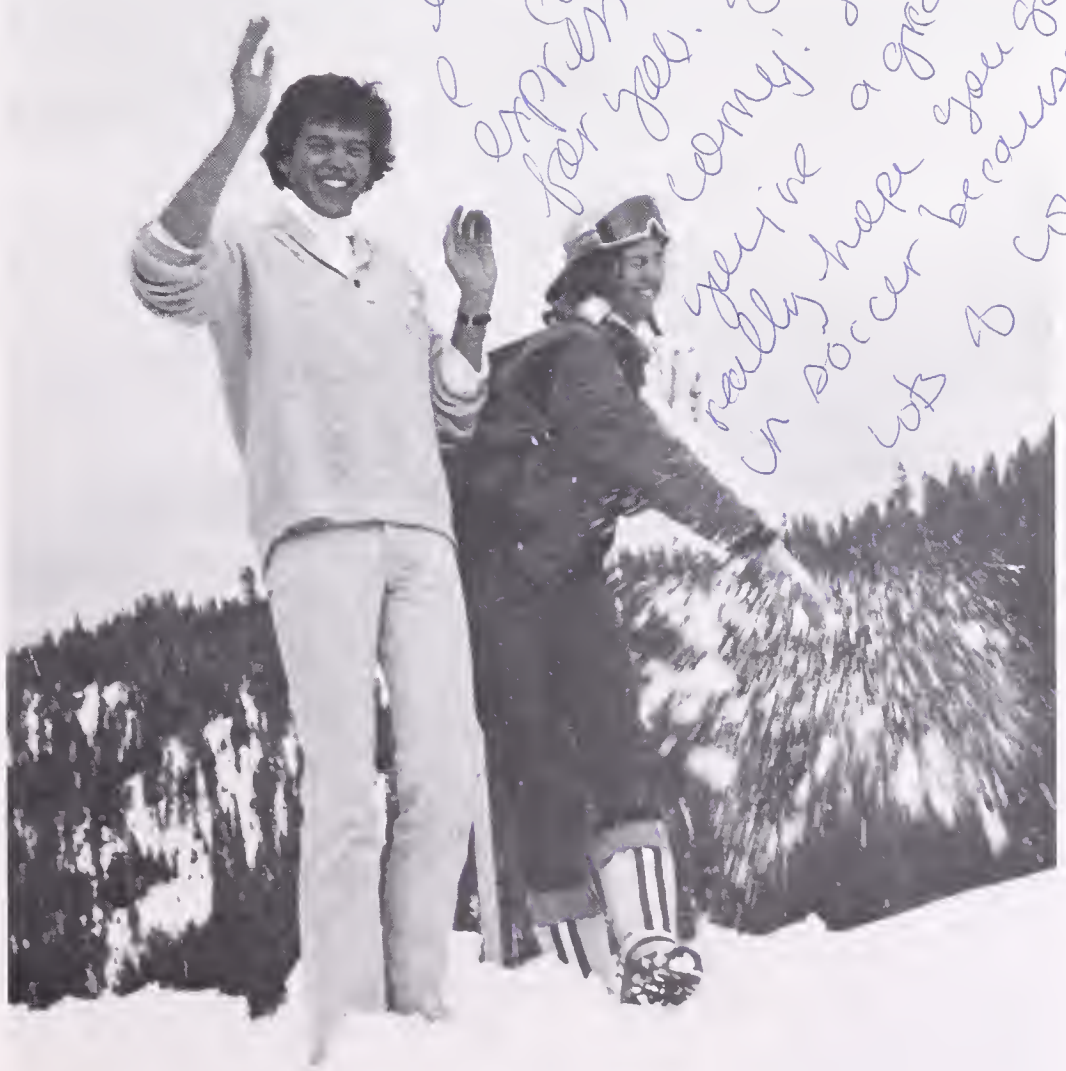

4

1. Chris Ketchee attempts a spread eagle and goes airborne.
2. Missy Mote and Kelley Withy wonder if its too late to jump off.
3. The Ski Club— (front row): Dereck Mitchell, Peter Gaylord, Chris Ketchee, Kris Anderson, Andrea Hunt, Kim Lui, Tommy Kent, Scott Nisbit, Margorie Riemer, Nina Connolly, Hugh Dodd. (Top row): Katie Walker, Sarah Archbold, Charles Campbell, Missy Mote, Martha Price, Kelley Withey, Susan McWilliams, Elise Metzger. Karen Schnider, Jenny Sanders, Ina Harshbarger, Mira Chung, Sarah Gillmar, Fredrika Gunnersdotter, Churchy Dryer, Doug Gooding, Anna Tucker, Meagan Shapiro, Paul Puin, Jeremy Cohen.
4. Hugh Dodd attacks skiers on the lift.
5. Scott Nisbit and Anna Tucker relax before going off the top of Headwall.

photos by Nina Connolly.

PCEC

The Parent Child Education Center provides daytime childcare for teenage mothers who wish to continue high school. The founder, Vera M. Casey, passed away in the last year and the center was named after this pioneer. In 1971 Ms. Casey began the program, the first and only one like it in the United States.

Supervised by Ms. Jackson, the center accommodates up to a dozen infants and a dozen toddlers at a time. With the help of several community volunteers and student aids from Berkeley High PCEC is able to give excellent care to children and instruction to their mothers and perspective parents. Ms. Jackson emphasizes the importance of good child care. Enough staff is on duty for each infant to profit from attention on a one to one basis.

1

3

2

4

1. A student aid lap feeds one of the babies.
2. Two toddlers enjoy their day at the PCEC.
3. "Jack and Jill went up the hill..."
4. Martha, a volunteer, feeds lunch to a child.

1.

The Berkeley High School Photography Club started its year off in the true Berkeley style by sweeping the top awards at Amador Valley High's photo contest. Tracey Tokuhama, the clubs' chairperson, took 1st place in the B & W advanced category, and Beth Marcus won 1st place in the color slide division. The clubs' success was illustrated by its members' achievment in various other competitions. Some of the culb members showed off their talents through photo projects, such as the clubs' yearbook picture, created by David Siegle, photo by Chris Rasmussen. Due to each individual photographer's skills, Berkeley High Photography has come to be known as some of the best in its field.

Thanks to the unsolicited cooperation of Phil Hardyman and the BHS Jazz Band, some of the photo club members were allowed to accompany the Berkeley jazz band to the Monterey Jazz Festival, where they had the opportunity to record on film Hardyman and his band , acknowledged as the top high school band, to perform. Thanks Phil!

4.

2.

3.

1. Photo Club (photo designed & taken by David Segal)—left to right: Raoul Modecke, David Segal, Tim Monschak, Sarah Dodge, Mary Pugh, Tracy Patterson, Anthony Bourque, Sharad Juan, Beth Marcus, Brian Schwab, Jennifer Ozaki, Naomi Valenzuela, Chris Rasmussen.
2. Jose Romero, the photo instructor & sponsor of the Photography Club.
3. One of the photo club's strong supporters, Mr. Hardymon at the 1980 Monterey Jazz Festival.
4. An outing at Point Reyes. Picture designed by Tracey Tokuhama, taken by Reba Tokuhama. Pictured left to right; Kryssa Schemerling, Tracey Tokuhama, Sarah Dodge, Naomi Venezuela, Tim Marshak, Roland Westgate.
5. A brief stopover on their way back from Hawaii. Pictured left to right: Kryssa Schemmerling, Tracy Patterson, Andrew Keasler, Jennifer Ozaki, Brian Schwabb, Naomi Valenzuela, Sharad Jain, Tracey Tokuhama, David Segal, Roland Westgate, Mary Pugh.

5.

The Bike Club, led by club organizer Stephen Mistler, consists almost entirely of new members this year. However, this has not slowed them down in the least. During the first few rides, the speed and endurance of the riders varied considerably, but by the end of the year, everyone was in the same good shape.

In the winter & spring, they went on rides every other weekend, weather permitting. Their rides included excursions to Mt. Diablo, Pt. Pinole, the delta, and Lake Chabot. A club highlight was the four day trip they took to Bodega bay. They are looking forward to more tours in the summer and the coming '81 - '82 school year. The bike club wishes to thank their sponsor, Mr. Allen, for the occasional use of his room.

4

2

1

3

5

6

1. Paul Roo in a pensive moment.
2. Matteo Ames opens his mouth for cycling.
3. The Bike Club. Top left to right: Chris; John Adams; Jenny Sanders; Middle: Matteo Ames; Kenny Wolf; Paul Curtis. Bottom: David Harte; Steve caruso; Steve Mistler; Paul Roo. Not shown: Po-lin Shyu; Tony Roo
4. Tony Roo and Paul Roo sprint on Old Tunnel Rd.
5. Steve, Tony, Matteo, Paul C., Jenny, Paul R., and Po-lin ride down Pinehurst.
6. Jenny Sanders drenches herself during a ride.

1

1. The sparkling new gym shines on a rainy day.
2. Coach Paul Daniels displays one of his classic facial expressions while speaking at the gym's dedication
3. Erin Donahue thanks the supporters and well-wishers.
4. Parents, faculty, and students attend the gym's dedication.
5. "Where the waving wheat, it sure smells sweet, when a brand new gym is built for playing."

After four years in the planning and more than a year of construction, Berkeley High School's new gymnasium, dedicated to the late Dr. James Patrick Donahue, was opened in December.

Dr. Donahue, a prominant physician and Berkeley citizen, was gunned down years ago during a robbery.

The school district felt that Dr. Donahue's contribution to the community and the tragedy of his death should be reconized with this honor.

Containing almost 23,000 sq. ft., the gym includes a basketball court as well as an area for badmiton and volleyball. Also included are a concession stand and a ticket booth.

Funds for the new gym came through a $3 million federal grant made to the athletic dept.

Largely responsible for the whole project is basketball coach Paul Daniels. Mr. Daniels first approached the school board with this idea more than eight years ago. With much hard work and dedication the dream became reality. Mr. Daniels deserves a great deal of gratitude and reconition for this accomplishment.

Donahue Gym

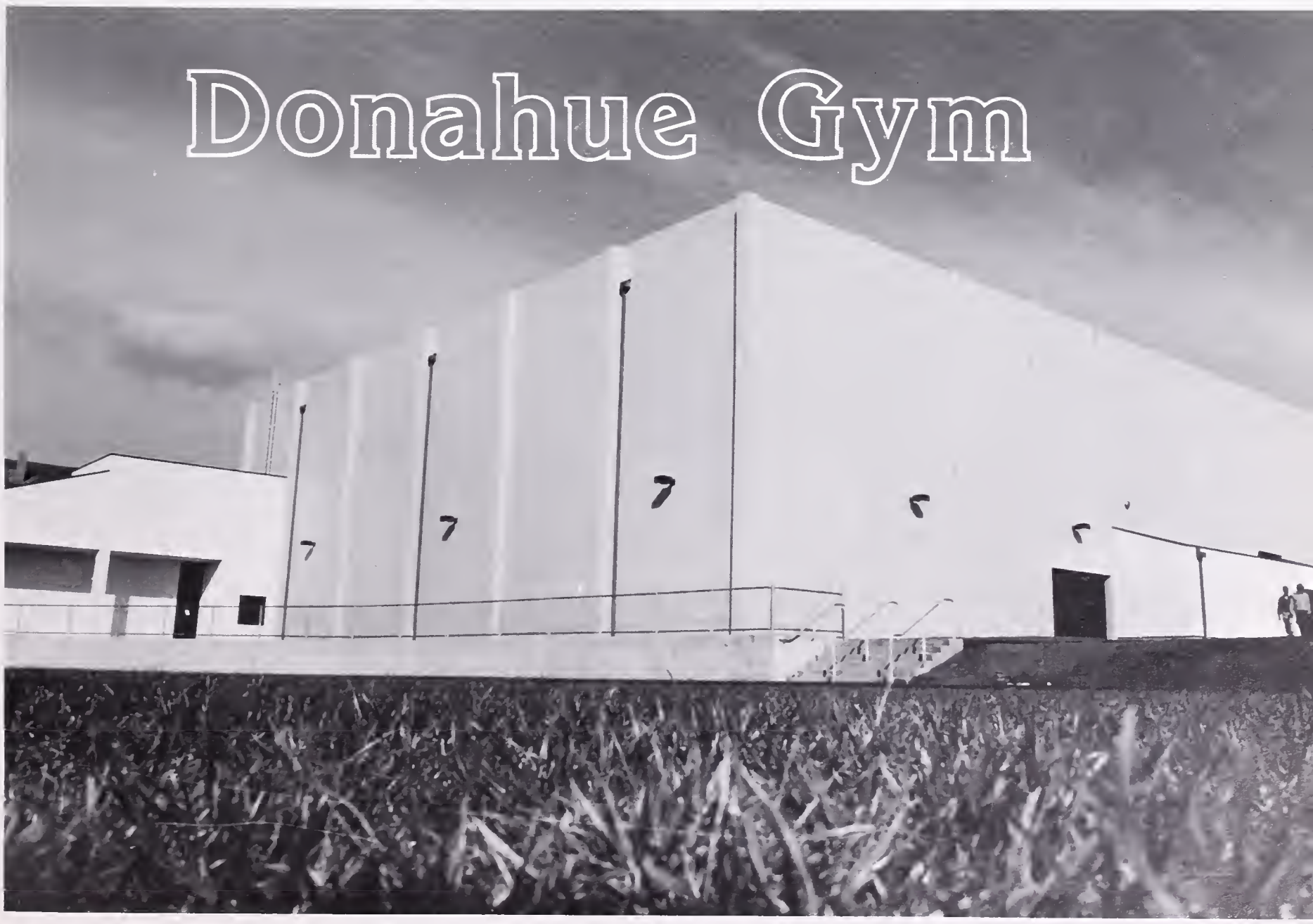

Homecoming

1.

2.

3.

5.

One of the highlights of BHS' Spirit Week 1980 was the traditional competition for Homecoming offices. Homecoming, celebrated on October 31st this year, was the concluding event in a long series of activities planned for spirit week. This year's ceremony was an unusually elaborate affair. Aside from the annual election, this year's pagaent included a talent contest as well as the annual homecoming rally, game, and dance.

Voted this year's homecoming King and Queen were Thomas Brown and Toni Vaughn. First runners up were Danielle Lawrence and Ray Haywood. 2nd runners up were Lance McGee and Tanaya King.

Homecoming

1. Jr. Prince—Doran McGee.
   Jr. Princess—Kendall Sudduth

2. Soph. Prince—Derick Hysmith
   Soph. Princess—Tracy Harrison.

3. Jr. Prince—Doran McGee
   1st runner up for homecoming Queen—Danielle Lawrence

4. 2nd runner up for homecoming King—Lance McGee
   Senior Princess—Anita Clark

5. 2nd runner-up for homecoming King—Lance McGee
   2nd runner up for homecoming queen—Tanaya King

Spirit Week "81" saw us dressed up as punk rockers, preppies, old fogies, cowboys, famous people, space age, disco and of course red & gold. Friday was the highlight of the week as multitudes of students proudly donned their red and gold.

"We have spirit yes we do, we have spirit how about you?" The rallying cry reverberated throughout the crowd. The senior class proved to have the most school spirit and captured the Spirit Cup.

Fired up by the days happenings, the football team trampled the Richmond Oiler opposition. The celebrations were many as we believe a victory was long due.

1. Jenny Goman, Sean Seward, and Sarah Ultan enjoy the spirit week festivities.
2. Joseph Farrell has a dream as Martin Luther King.
3. Yearbook editor Dan Waxman hits a disco move.
4. Missy Mote, Lawren Williams, and Judy Manza are about to hold up the gym.
5. The varsity football team shows that they have spirit during the homecoming parade.

3.

Spirit

1.

2.

5.

Week

Vickie Thomas

Glenda Citragno

Cynthia Walker

Celia Hannah

Antoinnette Douglass

Brenda Morris

Gwendolyn Ezeb

Tracy Vaughn

Elsie Sanchez

Lorelei Bosserman

Rouchand Steib

Katy Haberkern

Cerly Browne

Candy Calhoun

Jones

Sheila Walker

Rhonda Thomas

Linda Fryson

This year's vivacious cheerleaders, Pom Pon girls, and Jacket girls continued to arouse spirits, stirring up the crowd's enthusiasm, and encouraging Jacket teams to victory. Despite the loss of freshmen from the squad, the cheerleaders powerfully inspired everyone.

In addition, the Pom Pon girls provided new and creative half time routines, along with the variety of songs, demonstrating Berkeley's unique cheerleaders.

Much of the credit for the success of the cheerleading squad has to go to Ms. T. Bennett, and to the cheerleaders themselves, who put in many long hours practicing their routines.

3.

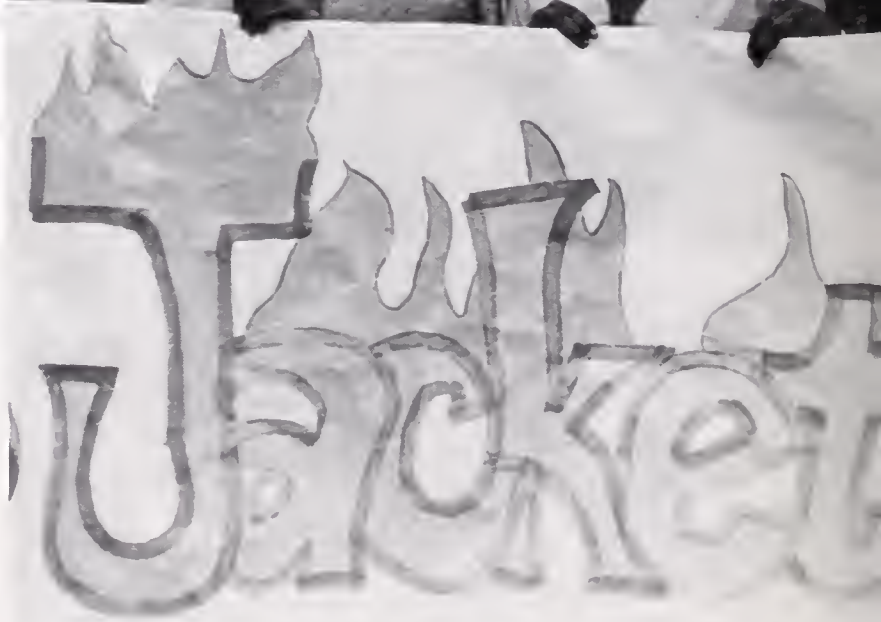

1. Kim Broune Performs at the Homecoming Rally.
2. Pom Pon girls show their talent at half time.
3. Katy Haberkern leads a basketball cheer.
4. Jacket girls lead BHS's Homecoming Parade.
5. Cora Sue Harrison Marches to the rhythm of the Parade.

Cheerleaders

2.

4.

5.

Fall Season

Fall Season
Fall Season
Fall Season
Fall Season
Fall Season
Fall Season
Fall Season
Fall Season

fall sports

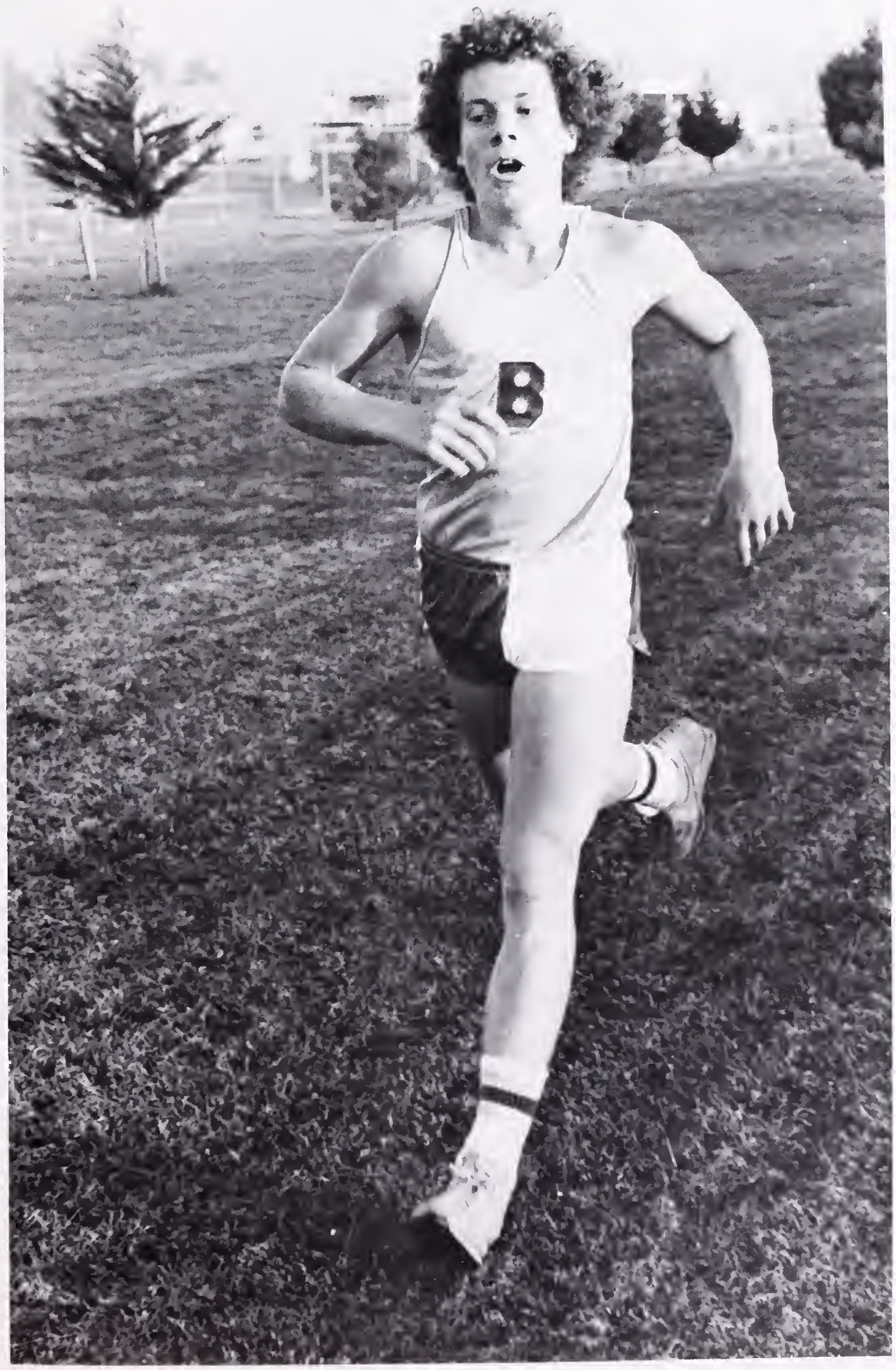
B

Varsity Football

The Berkeley High Football Team under the direction of new Head Coach Cal Anderson ended this season with a 3-5 record. While this may not sound impressive, it must be considered quite a turn around when considering their 1-19 record over the last 2 years. This Seasons accomplishments included the Jackets first homecoming victory in three years, their first league victory in three years and their first non-cellar finish in three years. The defense earned a reputation as one of the hardest hitting in the state, but was guilty of the same inconsistancies that plagued the offense.

The Jackets opened the season by thrashing Alameda 21-0 in a scrimmage. After dropping their first two preseason games 26-16 to Clayton Valley and 26-6 to Stagg of Stockton (ranked 5th in the state), the team went up against Oakland Tech and the Jackets were simply awesome. Down 26-0 in the first quarter, the Jackets battled back to win the game 36-34. Three second half touchdown passes from Paul Olson to Walter Murray saved the game.

1. Quarterback Paul Olson fires one down field.
2. Terry Powell, David Rochlin, Paul Scott, and Don Brooks swarm a Tech carrier.
3. Jeff Smith skies for the ball over a defender.
4. Marcus McDade and Paul Scott congratulate Walter Murray after a Jacket touch down.
5. Kirt Johnson rambles for a Jacket first down.
6. Walter Murray lunges for the ball.
7. Mike Terner goes in for the score.

1.

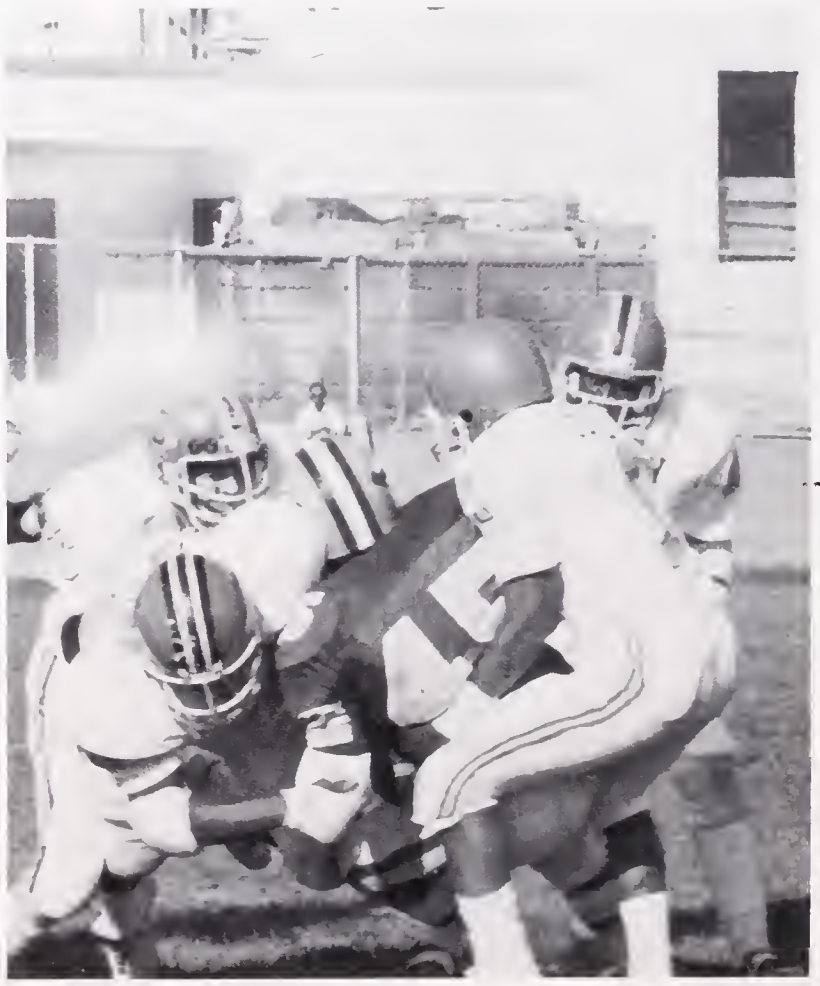

2.

3.

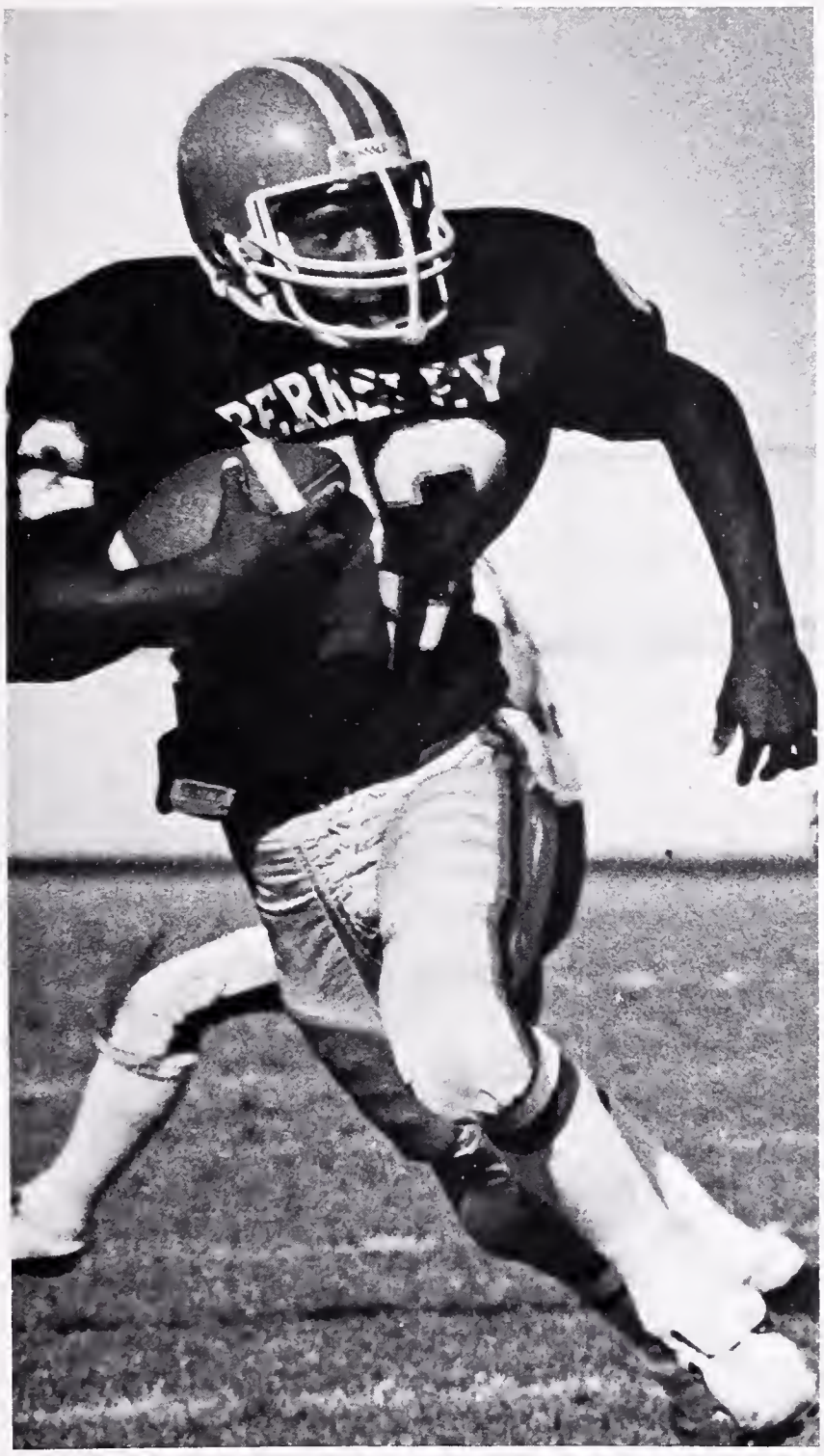

5.

6.

4.

7.

BERKELEY
17

BERKELEY

BERKELEY
75
BERKELEY
57
BERKELEY
96
BERKELEY
42

2.

3.

The Jackets first league game was against the Eastbay's number one ranked team, Kennedy. The Jackets turned in their most impressive effort of the year, but still came up short, 26-16. After being blown out by Pinole Valley 48-14, the Jackets returned to Berkeley for homecoming. They beat a pathetic Richmond team 12-0 in a game dedicated to Walter Murray and Johan Smith—who were injured earlier in the season. After Richmond came highly explosive DeAnza. The Jackets prevailed 36-22 to even their league record at 2-2.

Going into their last game, the Jackets had a shot at a winning league record and an even overall record. Despite an incredible defensive effort, however, El Cerrito was victorious (14-0) and the Jackets were left with shattered dreams.

Walter Murray was selected all-league and Terry Powell was selected all-American. Other outstanding seniors were David Rochlin, Rance Oliver, Wallace Jackson, Marcus McDade, and Robert Rothschild on defense, and Tony Mesones, Ahmad McClinton, Martin Mueller, Mike Terner and Mark Wolfe on offense.

1. Danny Gay catches that pepsi feeling during the homecoming game.
2. Paul Olson watches the signals from the before he gets the play going.
3. James Fergeson outruns a Kennedy player.
4. James Fergeson and Rance Oliver watch the outcome of the Kenned game.
5. Varsity team (top row, l to r): (00) Jay Beglinger, (81) Don Brooks, (75) Ty Ammons, (72) Terry Powell, (67) Shawn Royal, (4) Mark Wolfe, (63) David Rochlin, (73) Martin Mueller, (50) Tony Messones. Third row: (57) Rance Oliver, (79) Walter Jackson, (20) Demetrius Johnson, (64) Steve Ross, (68) John Delaney, (31) Vincent Walker, (41) Eric Wright, (18) Eric Wade, (6) David Earl, (17) Paul Olson, (86) Mike Turner. Second row: (65) Ahmad McCliton, (96) Tony Harris, (96) Chris Bradley, (22) Lance Spencer, (28) Lionel Westbrooks, (32) Kevin Smith, (13) Greg Stewart, (77) Joseph Farrell, (10) Chris Morton. Front row: (1) Paul Scott, (42) Kent Johnson, (90) Jeff Smith, (34) Michael Hardic, (15) Marcus McDade, (62) Danny Gay, (5) Robert Rothschild, (25) Craig Miller, (44) Cedric Marti. Not pictured, Andre Burton.

Photos by Dan Waxman

The Junior Jackets turned in an excellent 6-2 overall effort. They took the number one spot in the league, losing only to Kennedy. They steam-rolled arch-rival Gauchos in a 48-0 romp to conclude an awesome season. Most of these players are moving up to varsity next year. Outstanding players included Jade Green, Jeff Ware, and Lonnie Coverson on offense, and John Paulding, Joel Adamos, and Joel Clarke on defense.

1. Kelvin (King Grip) Davis glides down the field.
2. Berkeley player goes for the interception.
3. Jade Green running the line.
4. Jeff Ware passes with the help of Jade Green.
5. J.V. Football Team—(58) Kelvin Davis, (82) Tim Robinson, (34) Lonnie Coverson, (71) Terry Vaughn, (80) Steve Robinson, (23) Patrick Barlow, (4) Andre Thomas, (40) Trent Harris, (81) Alfred Williams, (73) Robert Collins, (65) Joel Clark, (55) Ramont James, (12) Kelvin Zachary, (61) Jonathan Emerson, (49) Dylan Gilbert, (19) Willie Jones, (88) Fred Scales, (76) John Paulding, (30) Joel Adamos, (57) Tony Lewis, (11) Jeff Wade, (53) Kevin Johnson, (20) David Room, (91) Marvin Pugh.
6. Marvin Pugh stays with man during the stagg game.
7. Kelvin Davis kicks off the ball.

Jr Varsity

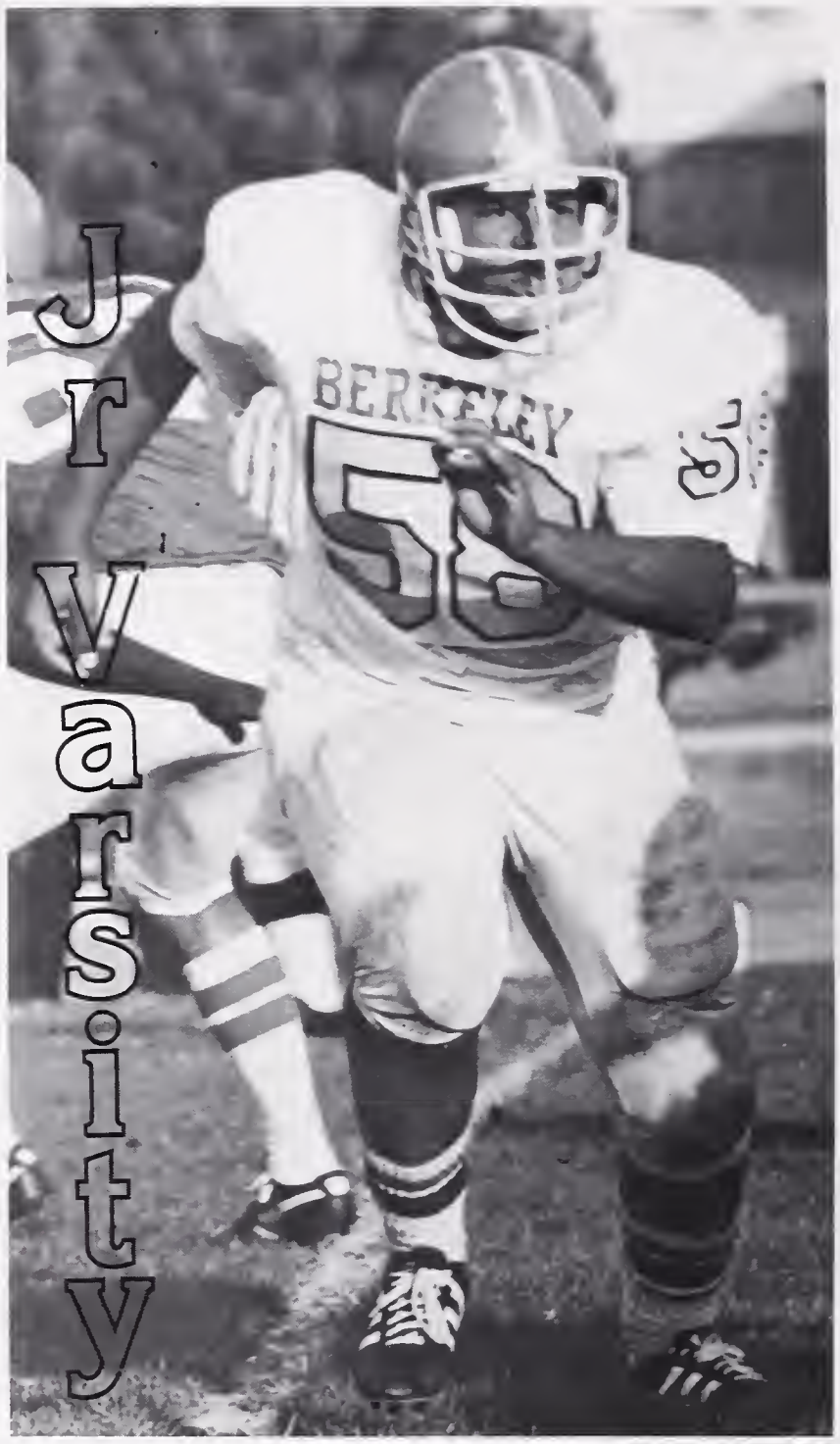

1.

Football

2.

3.

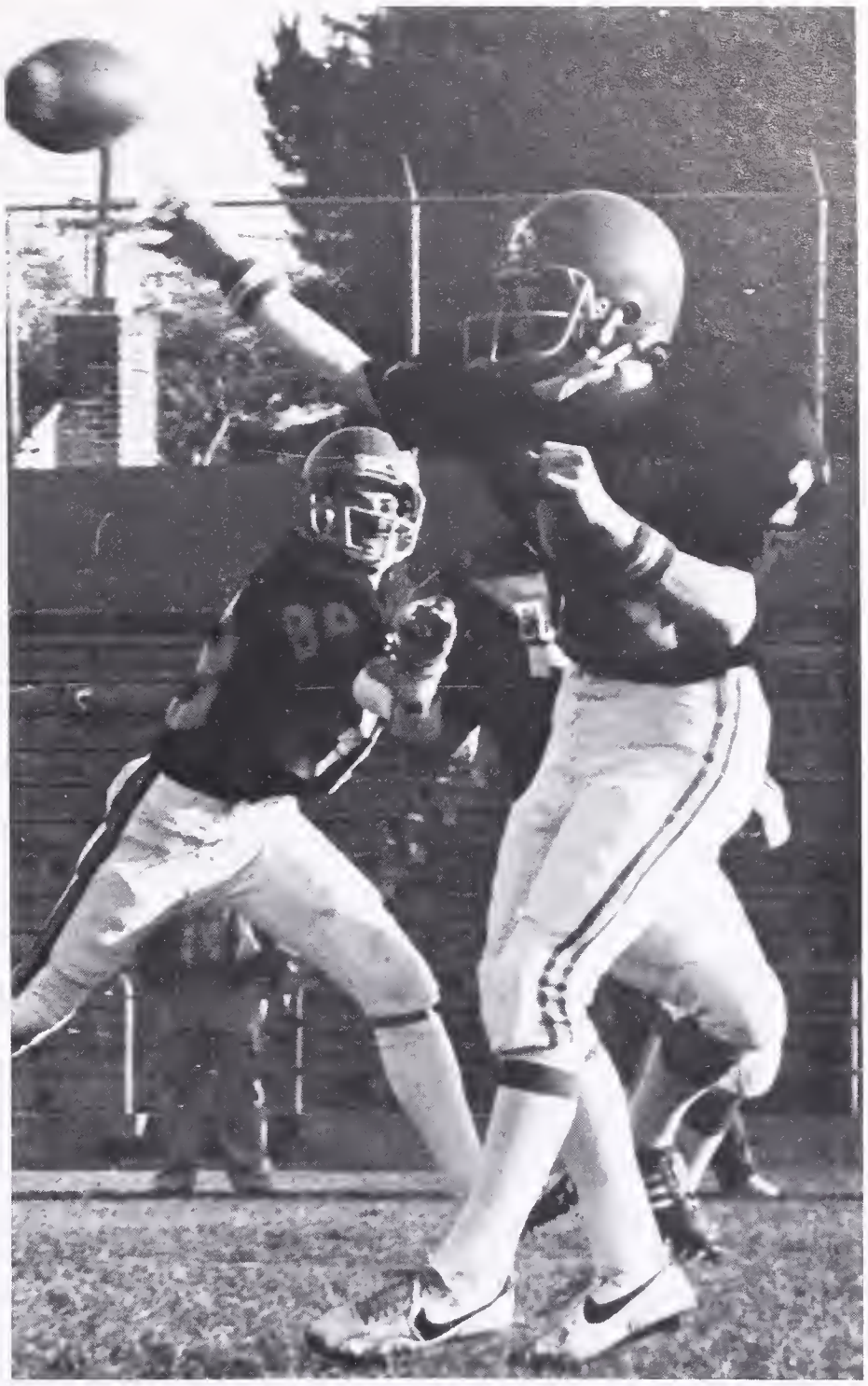

4.

5.

6.

1.

3.

Field Hockey

The Berkeley High Field Hockey team finished the season with a less-than-impressive record of 1-5-2 for varsity, and 0-6-1 for JV. But, thanks to the excellent coaching by J. Stern and M. Carey, the team, with only 5 returning players from 1979, marked great improvement by the end of the season.

Outstanding Varsity players this year were senior Elaine Hunter, who won All tournament sweep at T.O.C., Renee Wilson, center defense, Katherine Horning, first year player, and senior goalie, Becky Miller. For all their efforts, the team ended their season with a fourth place at the T.O.C. held at Chico State. Because of the many potential-filled players returning next year, the team's future looks bright.

The J.V. team ended the season with a tie with San Mateo. Outstanding players returning next year are Cammy Antonich, center defense, and Kristin Hass, right outside.

1. JV team; back row: Margerie Reimer, Michelle Venziono, Lucy Wuellner, Tammy Antoncich, Jessica Walter, Monika Ashman, Donna Mallech. Front row: Kristine Frozier, Allano Bruce, Kristin Hass, Elizabeth Bartoch.
2. Varsity team; back row: Becky Miller, Suzanne Costello, Kim Craig, Mandy Erikson, Adrienne Lipscomb, Diane Jackson, Talia Sternberg, Elaine Hunter. Front row: Pam Price, Dorothy Payne, Renee Wilson, Alex Katz, Catherine Horning, Chris Craig.
3. Renee Wilson and Pam Price shoot the ball between two defenders.
4. Alex Katz is about to pass the ball.
5. Kerstine Frazier hits an opponent.

2.

4.

X-Country

This year's Cross-Country team was, by far, the best team ever to come out of Berkeley High. Both the girl's and the boy's varsity teams advanced to the height of the competition. The Junior Varsity, and Frosh/Soph teams did well also.

This year, the girls showed excellent talents, by dominating the RBAL. Led by Heather Watkins, the girls team destroyed their opponents. They advanced all the way up to Northern Cal, which has never been done in past years. Each girl put out extraordinary efforts and as a result, they achieved success.

Varsity girl members were Heather Watkins, Alison Rader, Karen Johnson, Denice Johnson, Thea Liskmann, Nerissa Paul, and Laura Vaughn.

As for the boys team, they finished their great season with a ninth place finish in the Northern California Cross-Country Championship. Like the girls, this is a feat that BHS hasn't seen in over twenty years. This year, nobody got seriosly injured, so they had a complete team throughout the season, which made it possible to go all the way.

It took tremendous will-power to accomplish what this team did. And they did it, with flying colors. The whole tem worked together, varsity, JV, F/S. Mr. White, who was awarded best coach in the state, kept these runners in top mental condition. The Cross-Country team would be nowhere if it weren't for the excellent coaching.

The outstanding runners were Aubrey Wilson, Pete Ramos, Pete Richardson, Doran McGee, Roger Daniels, Noah Pickus, and Ben Rodefer.

1.

5.

1. Pete Richardson pulls ahead of Doran McGee.
2. Laura Vaghn runs out of breath.
3. Allison Rader wonders how far the finish line is.
4. David White heads the field of Berkeley Runners.
5. Aubrey Wilson and Jeff Charleston: Top Berkeley Runers stride head to head.
6. Men's J.V. at the starting line.
7. "I'll run through anything," says Jeremy Pripstein.

2.

3.

4.

7.

6.

1.

2.

5.

6

3.

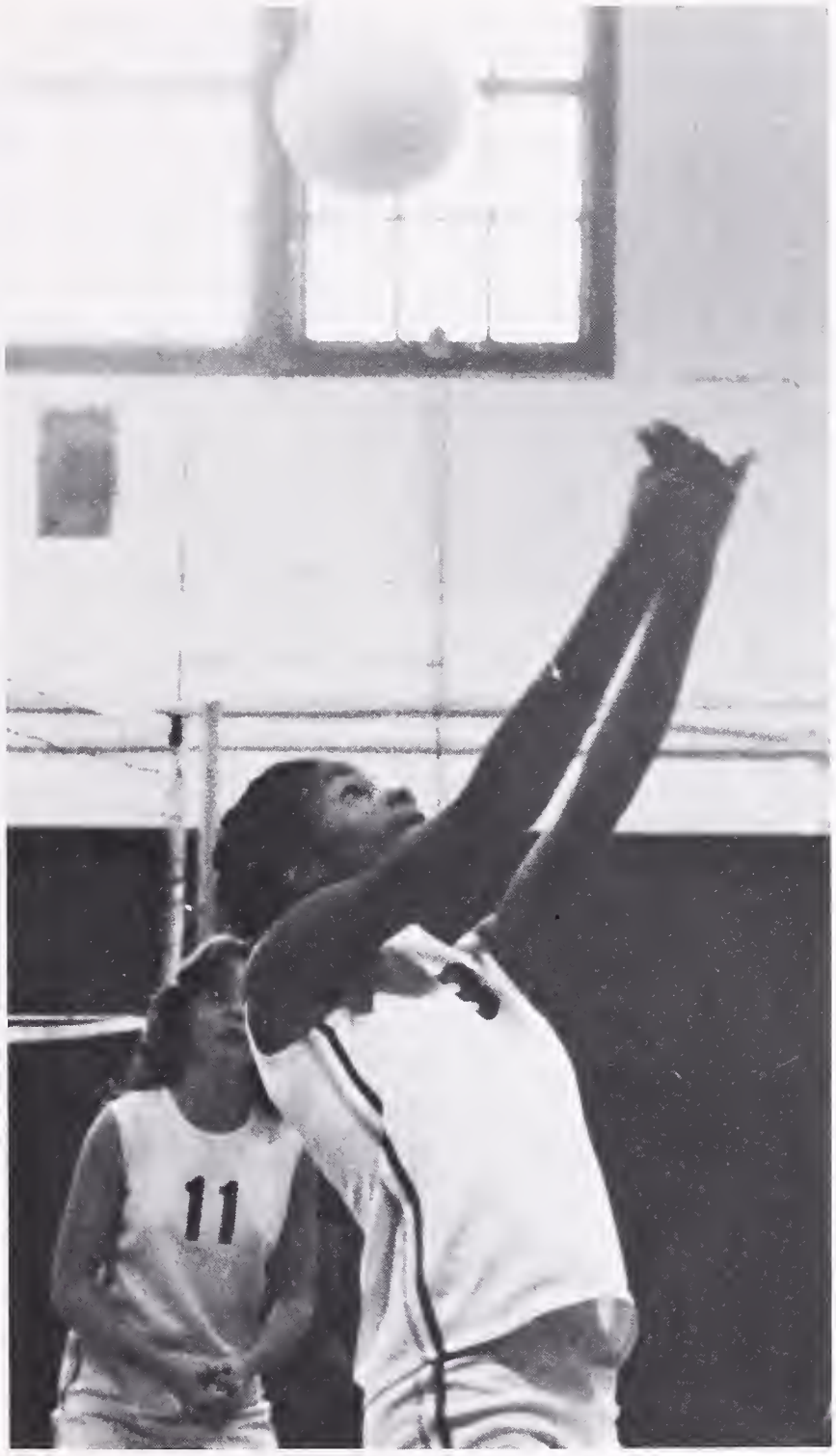

4.

The Berkeley High Women's Volleyball team had a successful season this year. Under rookie coach Dave Eichorn, the team took 2nd place in league. Much of the credit for the team's success was due to the outstanding performance of MVP Valerie Rogers. Also contributing to the outstanding performance were sophomores Angela Johnson and Summer Gerlach. This year's starting team also included Delita Gourdine, Yasmin Ali, and Stephanie Jackson, who also contributed to the team's performance. Even though they were defeated twice by the El Cerrito Gauchos, the team was able to come back and beat the rest of their opponents.

Under the superb coaching of Willie White, the J.V. team showed that they could do a job as their varsity counterparts. Led by the serving of Helen Finer, the team was able to stop the returns from opposing teams. The team was also defeated by El Cerrito, but did not hang loose, and went on to win their next games.

1. Eva Lindberg Sacks it to 'em.
2. Vallerie Rogers and Summer Gerlach set the ball up.
3. Summer Gerlach sends the ball back.
4. Angela Johnson assists Summer Gerlach.
5. JV team: Back row: Miharu Overturf, Anne Wilcox, Sarah Ultan, Michelle Sloan, Jennifer Gabriel, Elizabeth Smith. Front row: Angela Kirby, Kirsten Dreyer, Helen Finnie, Judy Manza, Lisa Adam, Asoka Ishiura.
6. Valerie Rogers spikes the ball.
7. Varsity team: Octaria Hinton, Eva Lindberg, Summer Gerlach, Valorie Rogers, Stephanie Jackson, Denise Watts, Delita Gourdine, Yasmin Ali, Angela Johnson, Malary Anderson, Coach Eichorn. Not pictured: Jennifer Goman.

7

women's

The women's tennis team was successful in captuirng the league title again.

After disposing of every opponent they played, and finishing the season with a perfect 8-0 record, the team dominated the RBAL tournaments by winning three spots in the semi-finals of both the singles and doubles tournaments.

The team was led by number one player Jill Quan, and number two Mary Adam. Gail Earwin and Fay Conely rounded off the three and four spots. A great deal of the team's strength came from the doubles team headed by Sara Tease and Cathleen Lawler.

Though seniors Mary Adam and Faye Conley are graduating this year, junior Jill Quan and a strong doubles team will be around, and should assure Berkeley of another title.

1. Jill Quan prepares to ace her opponent.
2. Gail Earvin returns a backhand shot.
3. Senior Mary Adam keeps her eye on the ball.
4. Stacey Papps defends the net.
5. Team from L to R: (1st row): Kathleen Lawler, Shelly Jackson, Alice Chuck, Dorothy Lee, Jackie Hein, Stacy Papps. (2nd row): Coach Anderson, Kathleen Butler, Susan Stephens, Jennifer Ozaki, Jill Quan, Mary Adam, Sara Kaje, Gail Earvin, Rosi Emerson. Not pictured: Faye Conley.
6. Jill Quan returns a corss legged backhand.

Photos by Dan Dean.

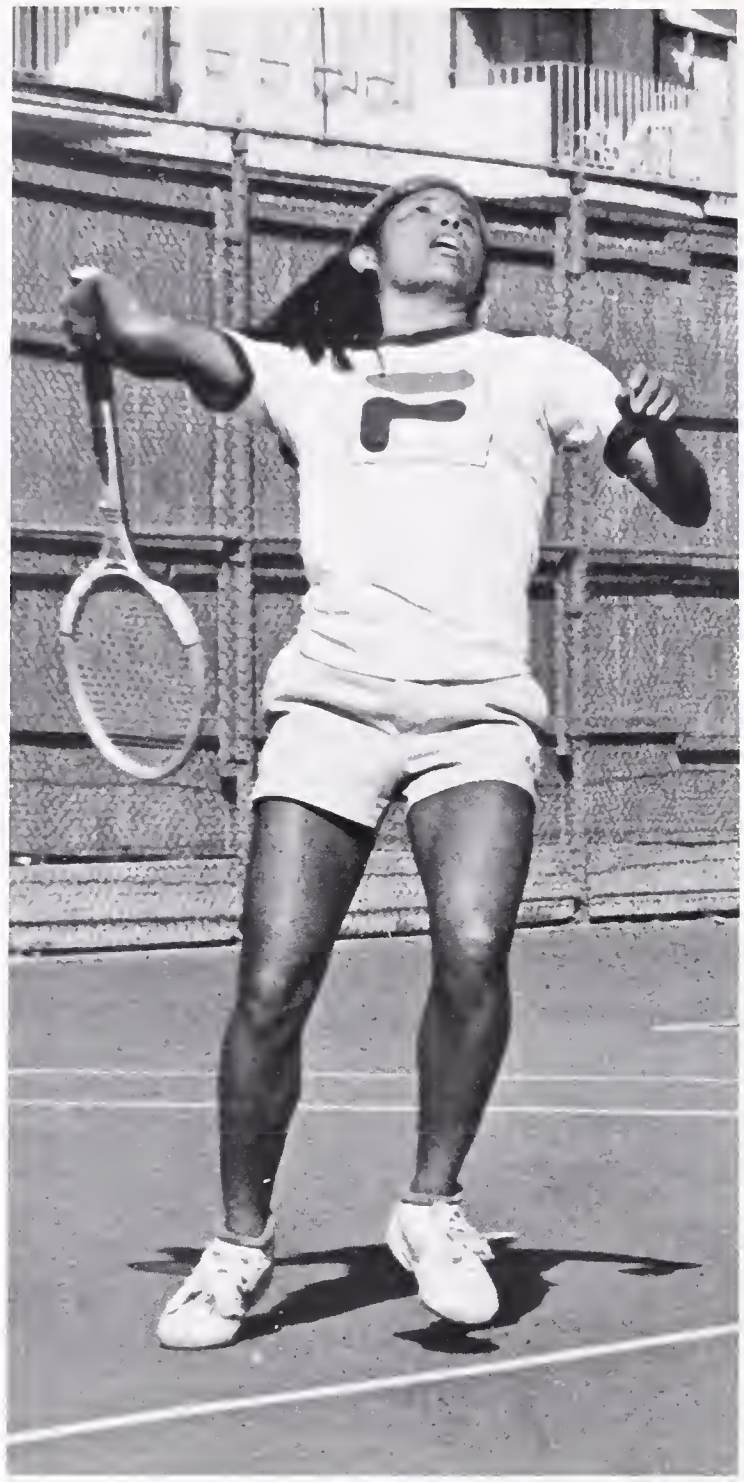

1.

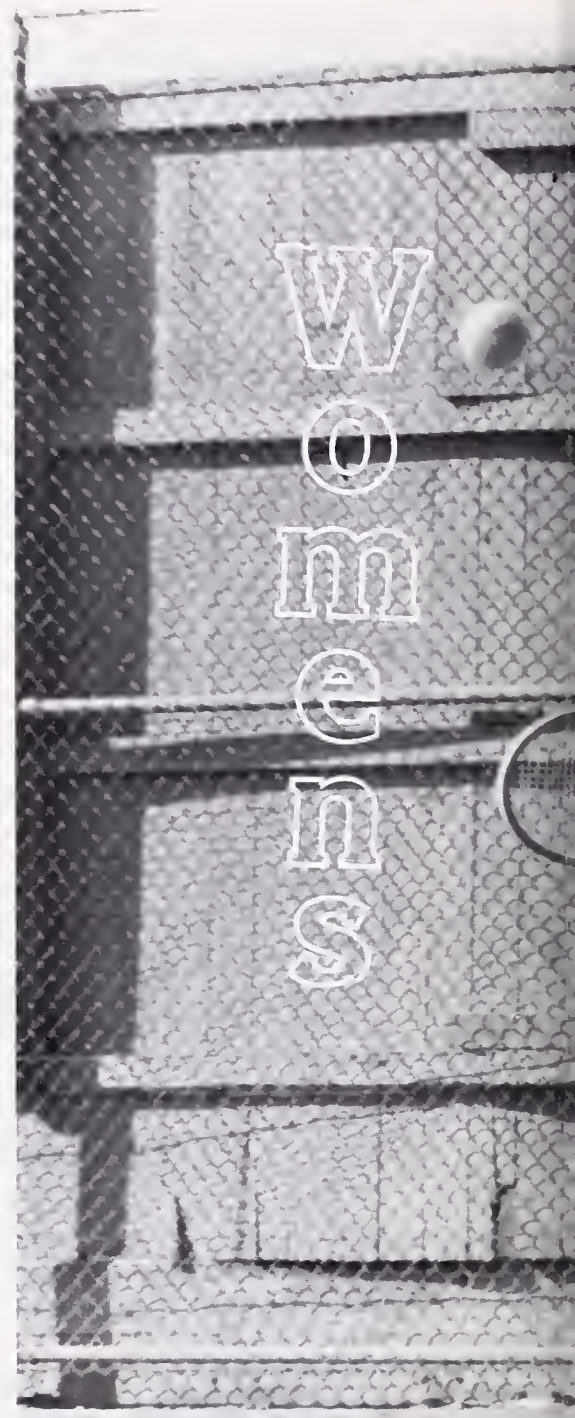

4.

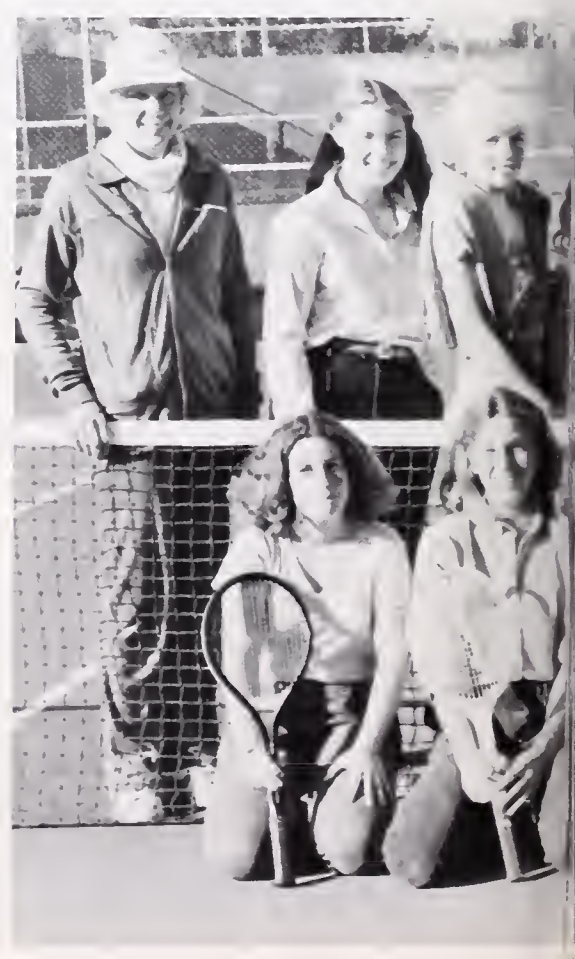

Tennis

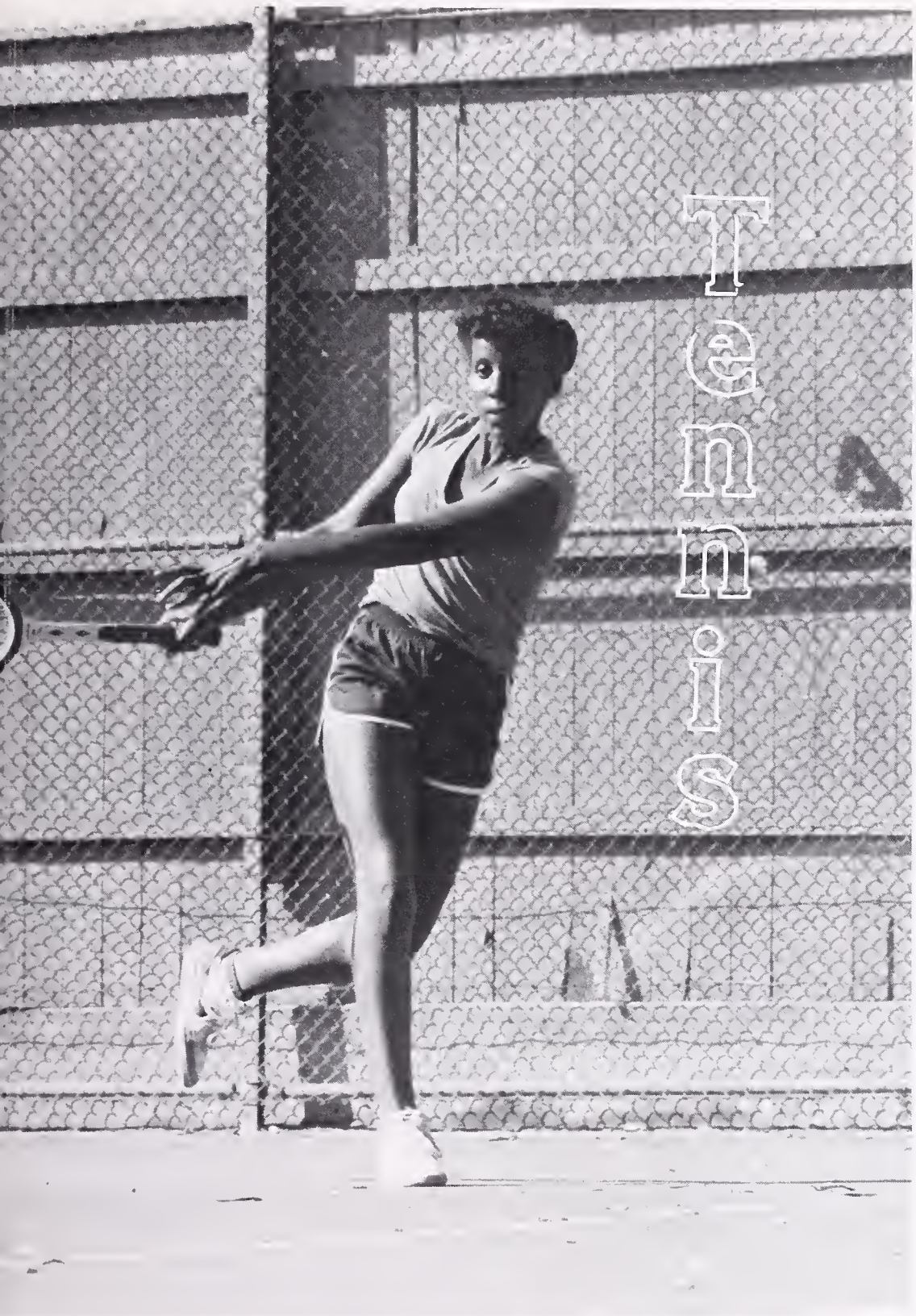

2.

3.

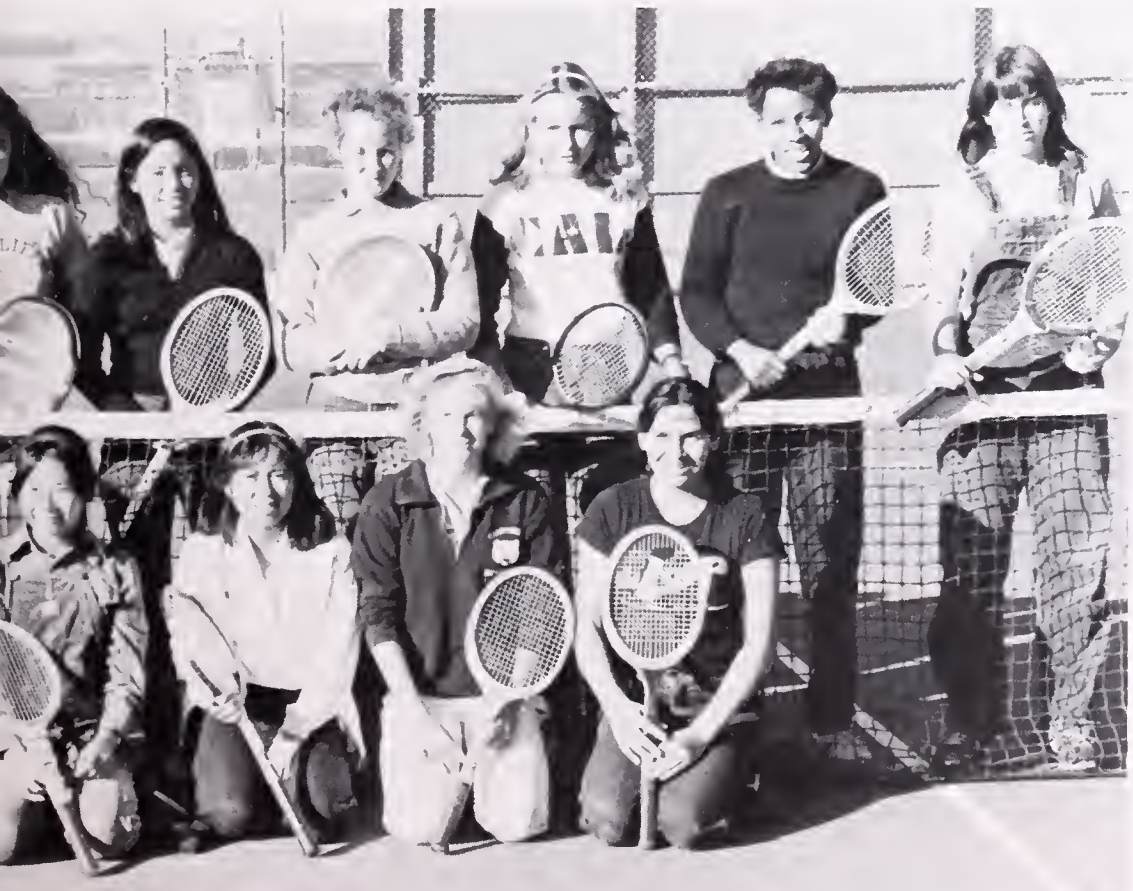

5.

6.

1

2

4

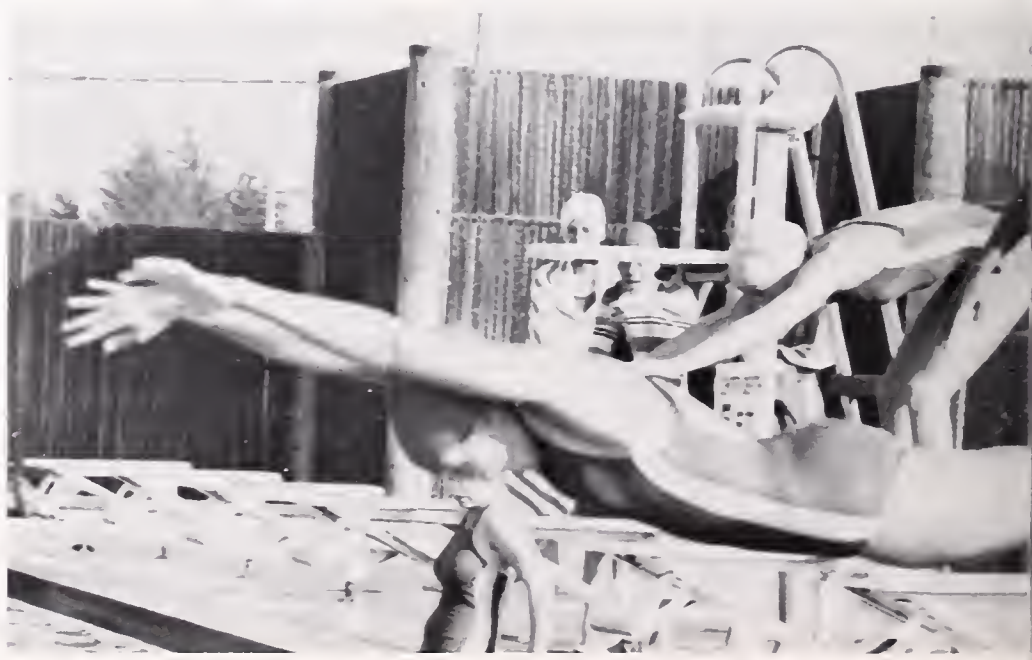

3

This years women's swim team had a rough season. The loss of last years 9 graduares handicapped the jackets in their battle for the championship against the 2 new comers to the league, Alameda and Encinal. Varsity came in 3rd behind Alameda, but not with out sending 8 swimmers to the NCS competition. The result was a 3-3 season beating Pinole Valley, DeAnza 98-39, and Kennedy 104-64, Harry Ells 102-53, and Encinal 110-59. J.V. came in 2nd behind Encinal. Leading the way were K. Schneider, P. Jackson, C. Sklut, K. Anderson, and Donna Dixon. Two girls from West Campus, Milla Warren and Nadira Clark Showed great promise for next years team. The J.V. season was a 2-7.

Dispite the missing 9 graduates, the remaining 41 Jackets made up a great fighting team. The determination and excellent consistancy showed in their swimming. For 6 years in a row the women's swim team has been league champs, and even though they had to step down from the platform this year the thrill of victory will come again.

5

6

Women's swimming

7

1. Katie Walker executes great technique in her backsomersault.
2. Kirsten Anderson has had continuous stamina in the 200 yrd. free.
3. Swimming Team: Top row: Nina Connolly, Jocelyn Wilkie, Deby Dolin, Lisa Trujilla, Kelley Withy, Colleen McCarthy, Kiaja Warren, Julia Brofferio, Nicole Frazier, Polly Goldman, Martha Price. Next row:Missy Mote, Suzanne Burns, Erik Mozer, Molly Robinson, Erica Stwart, Catherine Sklut, Tasha Monougan, Donna Dixon, Julie Schilling, Nadina Clarke, Grace Kajito, Pam Jackson, Janice Hamer, Keither Brooks. Next row: Dawn Stott, Kirsten Anderson, Milla Warren, Meredith Anderson, Lisa Lee, Louise Ullrich, Sandy Pelletreau, Audrey Cazden. Bottom row: Grace Trampleasure, Heidi Kumao, Maggi Kelly, Susan Egeberg, Karen Schneider, Stephanie Gruber, Zizi Otus. Not shown: Doranne Brooks, Leslie Hunt, Lucy Waite, Katie Walker. Alison Rose.
4. Leslie Hunt Gives a smile of relief after blowing away her competition.
5. 5. Polly Goldman flies to victory.
6. Jocelyn Wilkie leads the race against Kennedy.
7. Molly Robinson pikes to perfection.

The Berkeley High School Men's Water Polo Team continued its tradition of excellence with another fine year. The Teams top efforts included an overtime win over Clayton Valley's Ugly Eagles, in which seniors Ray Haywood and Billy Wedemyer scored the decisive goals.

Other top players for the Jackets, who won 13 of their first 18 games, were seniors Eric Cohen, Mike San Martin, and Sam Taylor, all of whom also excelled as juniors.

Although the outstanding class of 1981 will be gone next year, Berkeley's major enemy in the future will be budget cutbacks, not a lack of talent. The J.V. team, lead by sophore Josh Seward won 9 of its first 13 games.

1.

2.

4.

1. Erik Cohen passes the ball down field.
2. Matt Rose defends the goal.
3. Team from left to right (top): Michael Shearer, Dan Cavana, Coach, Ken Mallach Tom Voorhees, Louis Nuyens. 3rd row: Pat Lenz, Mark Shaeffer. 2nd row: A friend, Matt Rose, Sean Seward, Mike Edenborough. 1st row: Eric Thompson, Sam Taylor, Eric Cohen, Mike San Martin, Billy Wedemyer.
4. Billy Wedemyer searches for a teammate.
5. Tom Voorhees shows his disgust.
6. Wedemyer finds his teammate and throws.

3.

5.

6.

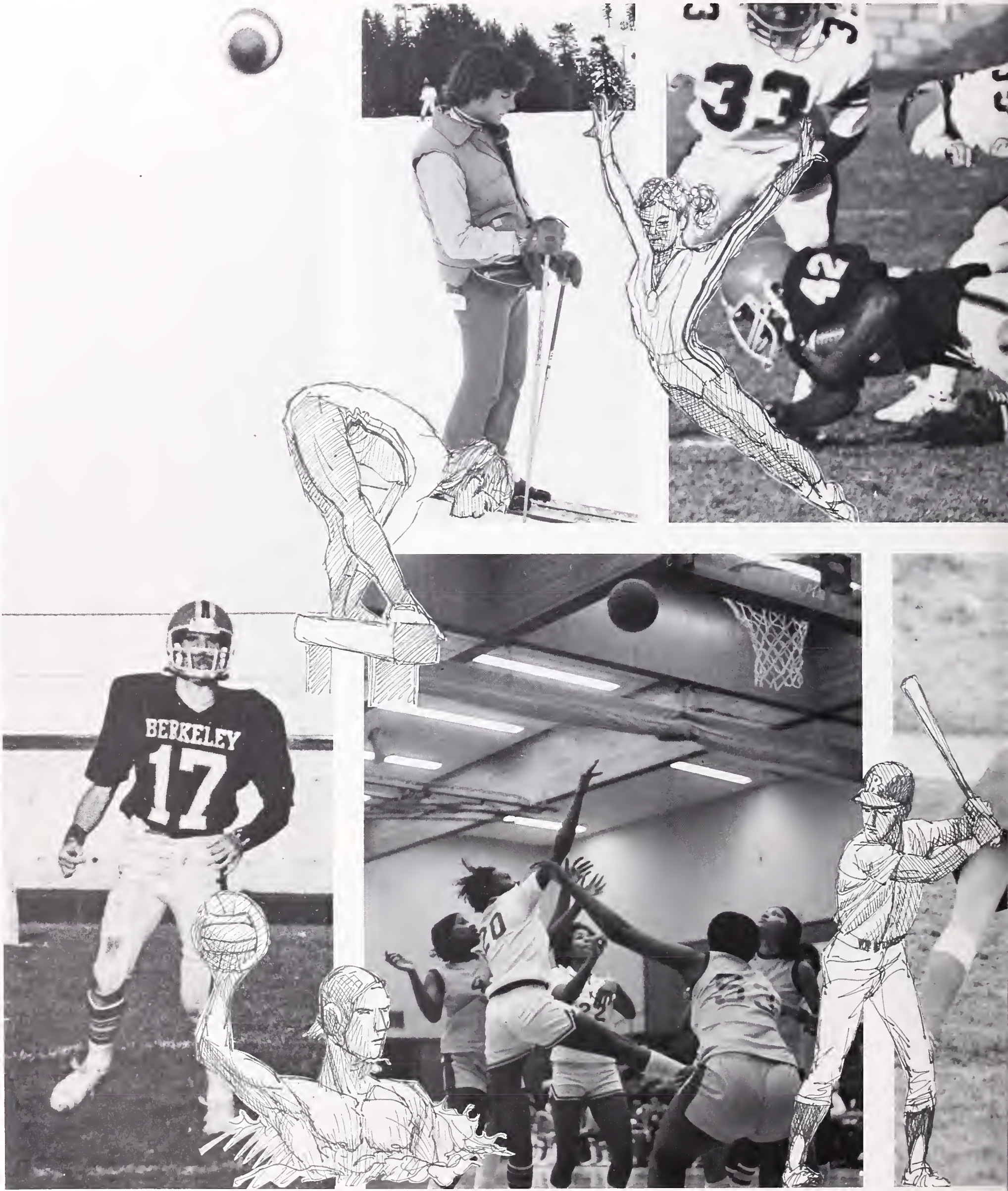
BERKELEY
17

SPORTS

BERKELEY HIGH

The Classics

The Classics

The Classics

The Classics

The Classics

seniors

The Classics

The Classics

The Classics

The Classics

class of 1981

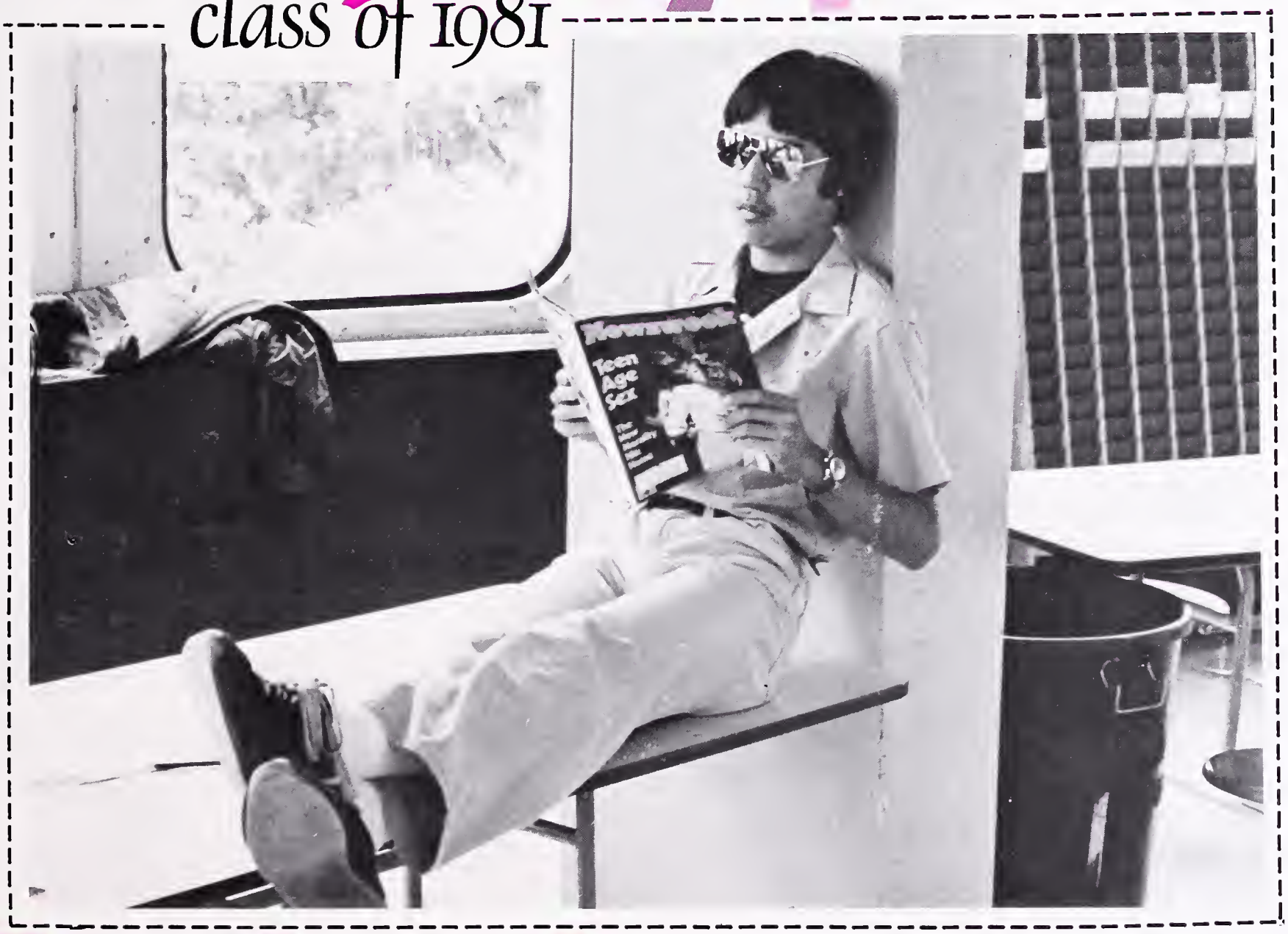

musical notes 1980 - 81

DAVID AGRETELIS
water polo 9
jazz ensemble 9, 10, 11, 12
dance production 11
key club 10, 11
chamber winds 11, 12
marathon dance 11

YASMIN ALI
gymnastics team 9, 10
softball team 9, 10, 11, 12
volleyball team 12
key club 11
basketball statistition 10, 11, 12
class social secretary 11, 12

ROSA ALVAREZ
raza student union 9, 10, 11, 12
student senate 11
flororico dance 9
field hockey 9
school murals 9, 10, 11, 12

TY AMMONS
yearbook sports editor 12
football 12
track, shot, discus 10, 11, 12
key club 12
soccer team 9
marathon dance 12
jogathon 10

CHRIS ANDERSON
football 9
track 10
"oklahoma" 11
"the balcony" 11
"guys and dolls" 12
concert chorale 12

MALARY ANDERSON
ski club 9, 10, 12
volleyball team 11, 12
homecoming 11
marathon dance 11, 12
honor society 12
key club 12

KEN APPEL
honor society 10, 11, 12
key club 10, 11
"magic bus" society 12

PHILIP ARNDT
yearbook 11, 12
chess club 9

PAM AUSTIN
gymnastics team 9, 10
crew 10, 11, 12
key club 10, 11, 12
dance production 11
honor society 11
csf 11

Mary Adams

Veronica Adams

"I want to be a macho man" —The Village People

Maria Adona

Anthony Alcutt

Yasmin Ali

David Agretelis

Melanie Alford

Maurice Allen

David Allen

Hilda Alvarez

Ty Ammons

Malary Anderson

Mark Altberg

Rosa Alvarez

Christopher Anderson

Kenneth Appel

"We won't get fooled again."

—The Who

Philip Arndt

Pamela Austin

JaJune Austin

Leslie Babcock

Eric Ballard

Ian Ballard

Jay Beglinger

Cynthia Bell

CHRISTINA BATISTE
mesa 11
dance prod 12

CYNTHIA BELL
volleyball 9, 10
softball, 9, 10, 11, 12
pep squad 11
rally committee 11, 12
homecoming candidate 12

MATT BLOMQUIST
yearbook 12
octoberfest society 12
tennis team 9, 10, 11, 12
community theater crew 11, 12
J Mesones fan club 12

ANTHONY BOURQUE
soccer team 9
wrestling team 10, 11, 12
football team 11
shot/discus 12
trainer 11, 12
photography club 12
key club 12

DAVID BRAUN
orchestra 9, 10, 11, 12
band 10, 12
debate team 9, 10, 11, 12
brother brousseau 9, 10, 11, 12

Jill Baltan

Christina Batiste

Patrick Barrett

Sonya Bayliss

Ardella Bender

McAllen Bland

Otto Bischof

Matthew Blomquist

"Folks all try to put us down. . ." —The Who

Andre Blue

Tanya Boyd

Anthony Bourque

Frank Bradley

Douglas Braswell

Damon Broder

Don Brooks

Toni Broussard

David Braun

Christine Brooks

Sherma Brooks

Thomas Brown

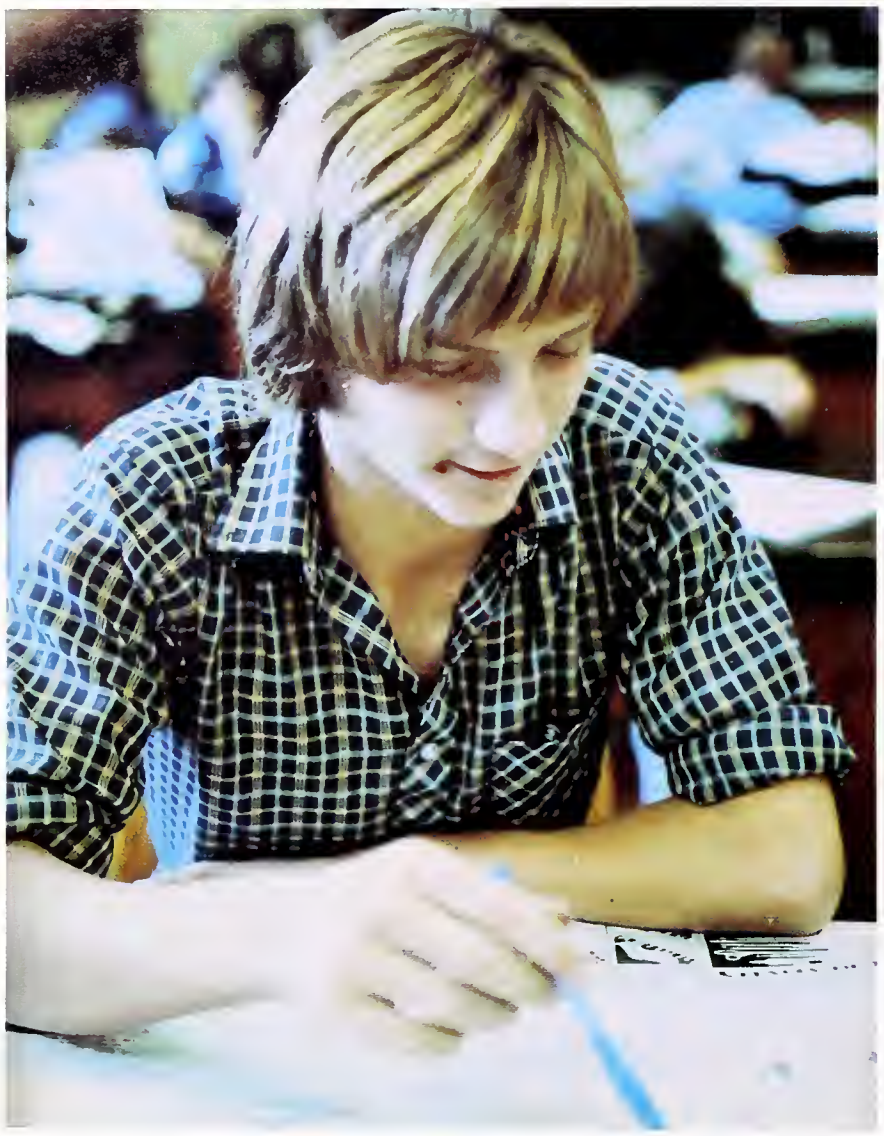

"Should I be a straight 'A' student, if you are then you think too much"
—Billy Joel

James Brosnahan

Anita Bruvold

Alanna Bruce

William Bryant

ZACHARY BROWN
cross country 11, 12
track and field 11, 12
oktoberfest society v.p. 12
T. Mesones fan club 12
soccer 12
surf club 10, 11, 12

KIMBERLY BROWNE
afro-american student union pres. 9
pep squad 11
tropical nights fashion show 11
varsity cheerleader 12

ALANNA BRUCE
mesa 11, 12
womens soccer 11, 12
field hockey 12
softball 11, 12

ANITA BRUVOLD
jv diving 9
varsity gymnastics 9, 10
pep squad 11
junior class secretary 11
senior class v.p. 12
mesa secretary 12
honor society/csf 10, 11, 12
homecoming committee 12
leadership 11, 12
rally committee 12

WILLIAM BRYANT
gymnastics team 12
pep squad 10

KATHLEEN BUTLER
badminton team 9
tennis team 10, 11, 12
golf team 10, 11, 12
close-up 11
model u.n. 12
honor society 10, 11
csf 11

LINDA BUTLER
african dance 10, 11, 12
dance production 11
homecoming candidate 12
gong show 12
fashion show 12
talent show 12

ROSEMARY CHENGSON
jacket staff 9, 10
swim team 10
yearbook 10, 11, 12
crew 11, 12
bear 9, 10, 11, 12
munchkin 9, 10, 11, 12

Zachary Brown

Kimberly Brown

Tamara Buckley

Gregory Burns

Kathleen Butler

Pamela Butler

Peter Butt

Marissa Carus

Linda Butler

Valerie Butler

Adam Byer

Joyce Cato

"I get by with a little help from my friends. . ." —The Beatles

Grace Chang

Jerri Charles

Cynthia Chapple

Rosemary Chengson

Raymond Choulett

Vivian Chavez

Deborah Clark

Mera Chung

Dana Clark

Linda Clark

Monica Clark

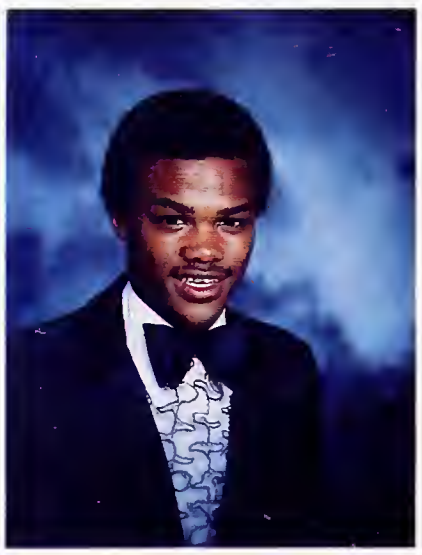

John Clavelle

Mark Cohen

Anita Clarke

Charles Clewis

Jane Collins

DANA CLARK
freshman vice-president 9
sophomore president 10
junior president 11
senior president 12
honor society/csf 10, 11
homecoming committee 12
student senate 9, 10, 11, 12

ANITA CLARKE
vice president 9
pep squad 9
class president 10
jacket girl 10
yearbook staff 11, 12
honor society 9, 10
ujaama staff 12
key club 11, 12
marathon dance 12

CHARLES CLEWIS
baseball 9
football 9
wrestling 9
track & field 10, 11, 12
mesa 9

JANE COLLINS
drama fest 10
"wizard of oz" 10
"oklahoma!" 11
dance production 12
"dream caper" crew 9
"winter's tale" crew 10
dance production crew 11
advanced theater projects 11, 12
honor society/csf 11, 12

LISA CONDON
"dream caper" 9
"separate tables" 9
"wizard of oz" 10
concert chorale 11, 12
crew team 12
aeolian choir 9, 10

LUANA CONLEY
tennis team 12
youth commission 12
mesa 11
speech/debate 12

LESLIE CONNELL
varsity football 10, 11, 12
wrestling 10, 11, 12
fox 10, 11, 12

CATHRINE COOK
jacket staff 12
yearbook 10, 11, 12
sr. section editor 12
jacket girl 10
soph. class president 10
treasurer 11, 12
key club 11, 12
statistition 10, 11

ELIZABETH CURTIS
"guys and dolls" 12
dance production 12

INGRID CREWS
hiking club 11, 12
honor society 9, 10, 11, 12

"She shadows me in the mirror" —The Cars

Leslie Concepcion

Luana Conley

Lisa Condon

Reginald Conley

Leslie Connel

Cathy Cook

Elizabeth Curtiss

Camelia Daniel

Paul Connolly

Ingrid Crews

Paul Curtis

Farrel Danziger

"Are we not men?"

—Devo

Siamak Darakhsham

Nikita Davis

Mercedes David

Patricia Deal

John Delaney

Sarah Dodge

David Dominick

Aaron Dorfman

Ellen Devries

Anthony Dominick

Pier Robert Donini

Shelton Douthit

JOHN DELANEY
football 10, 11, 12
track 10, 11, 12
wrestling 11
yearbook sports editor 11, 12
jacket staff 11, 12
key club 12
jog-a-thon 10
trainer 11
traffic boy 3, 4, 5

MARIE DUGGAN
dream caper orchestra 9
camp fire girls 9, 11
gourmet club 11, 12
model u.n. 23
hiking club 12
speach and debate 9
honor society/csf 11, 12

DANIEL EARL
football 9, 12
wrestling 9

JEAN ECHOLS
honor society/csf 10, 11, 12
badminton team 9, 10, 11
tennis team 10, 11
ski club 11, 12

Kirsten Dreyer

Phaedra Dunlap

Jean Echols

Marie Duggan

Daniel Earl

Carla Ellis

"We are Devo."

—Devo

Katrina Ellison

Kent Escalante

Lawrence Epperson

Jessica Fabry

William Feingold

Deborah Fisher

Samuel Ewing

Robin Farrell

Brenda Fier

Stanley Fleury

"Hit me with your best shot!" —Pat Benetar

Ronald Floyd

Kathryn Fong

Susan Fone

Edith Friedman

Mary Friend

Jonathon Frisch

Deborah Fujii

Derek Furuichi

LAWRENCE EPPERSON
broadcasting 12

BILL FEINGOLD
jacket staff 10, 11, 12
jacket sports editor 12
symphonic band 10
chamber winds 11
speach and debate team 10,11, 12
ahssp 12
honor society/csf 10, 11, 12
yearbook copywriter 12
p.i. club 9, 10, 11, 12
jan becket fan club 11, 12

STANLEY FLEURY
student senate 12
ujaama staff 12
african student assoc. 12

JONATHAN FRISCH
model u.n. 11, 12
junior state 12
honor society/csf 10, 11, 12
accelerated high school program 12
model congress 12

DEBBIE FUJII
tennis team 10, 11
a.s.u. 9, 10, 11
honor society/csf 10, 11, 12

DEREK FURUICHI
asu 10, 11
honor society/csf 10, 11
varsity tennis team 11, 12

DAVID GABELLO
yearbook staff 12
amature powerlifter 11, 12
honor society/csf 9, 10, 11, 12
j.l.w.s. club 9, 10, 11, 12

DANIEL GAY
football 9, 10, 11, 12
wrestling 9, 10, 11
baseball 9, 10, 11, 12
all-league 12

NORMAN GEE
student body vice president 12
student body treasurer 11, 12
student senate 10, 11, 12
principal selection com. 11, 12
jacket editor 12
jacket staff 11, 12
dong show producer 11
table tennis club v.p. 11
a.s.u. 9, 10, 11
student staff court 10

Neil Gabe

Katrina Gabelko

David Gabelko

Francine Gaddis

David Gaines

Daniel Gay

David Farofalides

Norman Gee

Pamela Geer

Jennifer Gill

Michelle Gipson

Leenora Glover

Michael Getchell

Sara Gillmar

Lotus Goldstein

Jennifer Goman

"I'm so hot for her" —The Rolling Stones

Delita Gourdine

Ineetha Goodman

Holly Goodman

Charles Graber

"What's the matter with the clothes I'm wearing?" —Billy Joel

Tracy Greer

Charles Gillum

Ephraim Griffin

Kristian Grove

MICHELLE GIPSON
volleyball 11
ujaama 12
close-up 12
a.s.a 12

LOTUS GOLDSTEIN
aeolian choir 10
concert chorale 11
"oklahoma!" 11
wind ensemble 9, 10, 11, 12
concert orchestra 11, 12
honor society/csf 10, 11, 12
youth commission 12

JENNIFER GOMAN
water polo 11, 12
vollebyall 12
pep squad 10
dance production '79 10

DELITA GOURDINE
ski club 12
key club 12
volleyball 10, 11, 12
jacket staff 11
track & field 12
softball 12

FELICIA GRAY
production crew 10, 11
"winters tale" 10
"wizard of oz" 10
"oklahoma" 11
dance production 11
leadership 10, 11, 12
marathon dance 11, 12
key club 12
pep squad 9
yearbook 11, 12

TRACY GREER
student council 9, 10, 11, 12

KRISTI GROVE
band 10, 11, 12
"guys and dolls" 12
drama festival 9, 10
writer club 10

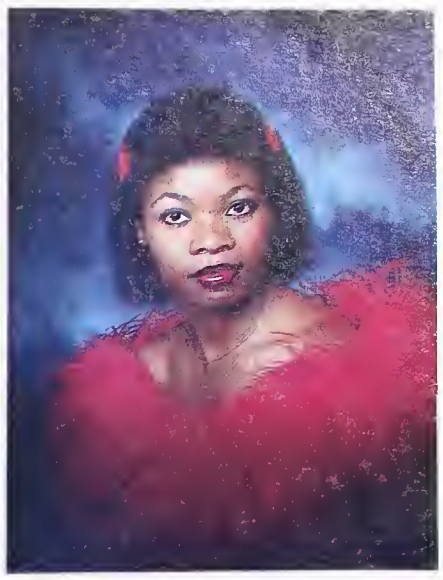

Yolanda Grant

Felicia Gray

Gwendolyn Gupton

Lanita Hall

"I think I'm turning Japanese" —The Vapors

Katherine Hallberg

Angelique Hardy

Lina Hammond

Anthony Harris

Diana Harris

Ina Harshbarger

William Harvey

Sandra Hayashi

Cora Harrison

Dean Harvey

Leif Hass

Raymond Haywood

Margo Heda

Lelia Henderson

Paula Henderson

Kimberly Helgeson

Michelle Henderson

Yolanda Henderson

Shana Hendricks

Alex Hill

Janice Hogan

Richard Herbert

Lam Hoang

Sidney Holloway

ANGEL HARDY
swimming 10
water polo 10
basketball 9, 10, 11, 12

CORA HARRISON
leadership 10
pom-pon 11
head pom-pon girl 12
homecoming committee 12
dance production 11, 12
"guys & dolls" 12
jog-a-thon 10

INA HARSHBARGER
honor society/csf 9, 10, 11, 12
key club 11

LEIF HASS
key cl,ub 10, 11
honor society/csf 10, 11, 12
hiking club 12
ski club 12

SANDRA HAYASHI
tennis team 10, 11, 12
golf team 10, 11, 12
honor society/csf 10, 11, 12

RAY HAYWOOD
water polo team 9, 10, 11, 12
swim team 9, 10, 11, 12

MARGO HEDA
class president/student senate 9
student council 9, 20, 22, 23
aeolian choir 12
music director of KJAM 12
drama festival 9
fashion shows 9, 10
peop squad 10, 11
kosher gourmet club 9, 10, 11, 12
campus clean up committee 9

KIM HELGESON
softball team 11, 12
fieldhockey team 12
ski club 12
cannibal liberation front club 11
celibate club 12

LELIA HENDERSON
co-secretary 10
treasurer 11
jacket girl 10

RICHARD HERBERT
varsity baseball 11, 12

LAM HOANG
badminton team 10, 11, 12
soccer team 10
photography club 12
a.s.u.c. 10

JANICE HOGAN
yearbook 12
bowling 11
dance production 12
key club 12
leadership 9, 10, 11, 12
secretary 10, 11
jogathon 10
washington tutor 10
marathon dance 11, 12
senior class activities 12
freshman cheerleader 9

MORGAN HUA
speech and debate 12

LORNA HUGHES
badminton team 9

DIANE JACKSON
crew 10, 11, 12
hockey 9, 10, 11, 12
hockey captain 11
honor society/csf 9, 10, 11, 12

PATRICIA JENKINS
homecoming candidate 12
a.s.a. 12
pep squad 9

LAJONNE JESSIE
cross country 10, 11
track 9, 10, 11
mesa 9, 10
jogathon 10
matrathon dance survivor 11

Sonja Hongisto

Charles Hughes

Andrew Humphrey

Morgan Hua

Lorna Hughes

Andrea Hunt

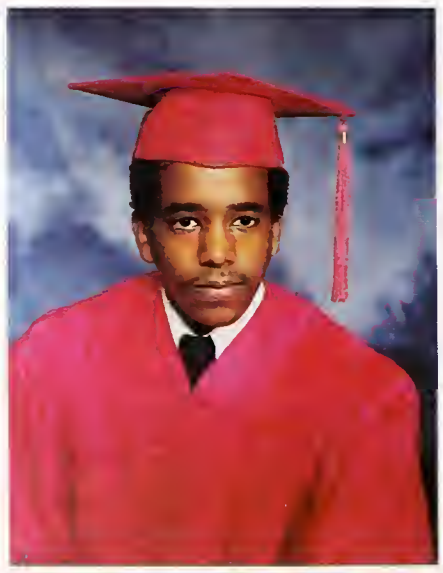

John Hunter

Philip Hunter

"If you want my body & you think I'm sexy. . ." —Rod Stewart

"I wish they all could be California girls" —The Beach Boys

Ruth Hunter

Chidori Jackson

Alec Hurd

Diane Jackson

Shelley Jackson

Wallace Jackson

Patricia Jenkins

Angela Johnson

Stephanie Jackson

Jill Jeffrey

LaJonne Jessie

Demetrius Johnson

Jerald Johnson

Karen Johnson

Robyne Johnson

Kimberly Jones

KAREN JOHNSON
gymnastics 9
track 9
x-country 10, 12
volleyball 11
crew 10, 11, 12
dance marathon 9, 10, 11, 12
key club 10, 11, 12
honor society 11, 12
debate team 12
mad dog west 11, 12

KENT JOHNSON
baseball 9, 10, 11, 12
football 10

ROBYNE JOHNSON
track 11, 12
mesa 11

KIMBERLY JONES
mesa 10
pep squad 10
gospel choir 10
gong show 10
jogathon 10
key club 12
dance production 12
talent show 12

DANIEL KATZ
mr. orange society 11, 12
speach & debate 10
radio station 12
cannibal liberation front 11
searched for truth and gravity 10, 11, 12

JULIE KATZ
mixed chorus 9
aeolean choir 10, 11, 12

GEORGE KEYES
track 9, 10, 11

ADRIENNE KLEIN
honor society 10, 11
crew 11, 12
close-up 12
make-up crew 12
key club 10, 11
ski club 10, 11, 12

DANIEL KON
waterpolo 9
key club 10, 11, 12
honor society/csf 10, 11, 12
symphonic band 9
"incident at vichy" 9
"winter's tale" 10
"wizard of oz" 10
"oklahoma" 11
"the real inspector hound" 11
"guys and dolls" 12
dance prod. '81 12

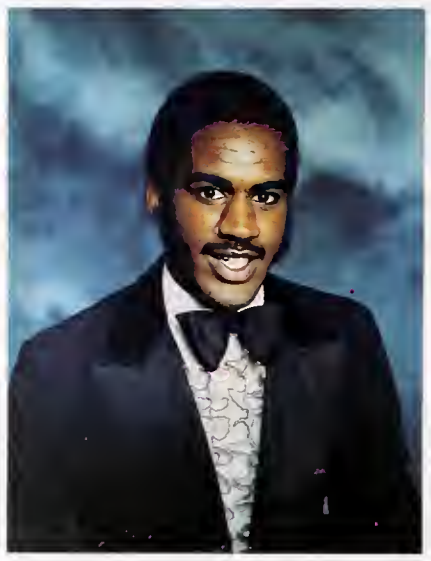

Kevin Johnson

Paula Johnson

Kent Johnson

Reginald Johnson

Winthrop Jordan

Erik Kaarto

Zaccarie Joseph

Sara Kaje

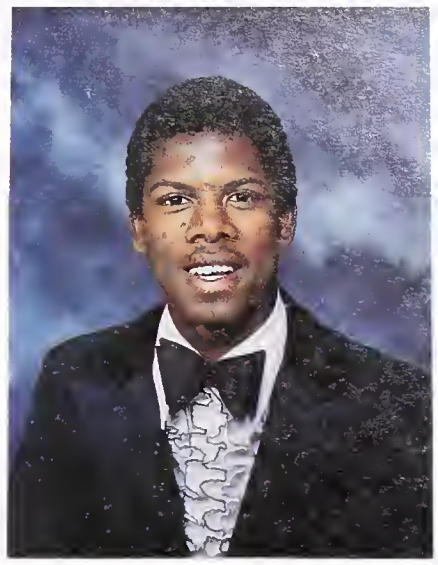

Grace Kajita

Julie Katz

Tammy Kent

George Keyes

Daniel Katz

Sarah Kellogg

Alexander Kettner

Denise Kimble

"I can't get no. . .no satisfaction" —The Rolling Stones

Tanaya King

Adrienne Klein

Irving Kinler

Daniel Kon

Christopher Kumai

Jennifer Landsberg

Nick Lai

Kenneth Lauderdale

"We don't need no education. . ."

—Pink Floyd

CHRISTOPHER KUMAI
a.s.u. president 11, 12
a.s.u. 9, 10, 11, 12
ping pong club 11
bhs matheletes 11
chess club 9, 10
honor society/csf 9, 10, 11, 12

NICK LAI
honor society/csf 11, 12
debate team 12
"the inspector general" 9

JENNIFER LANDSBERG
swim team 9, 10
diving team 9, 10
marathon dance 10, 12
key club 10, 12
dance production 12
leader ship 12
ski club 9, 10, 11, 12

KENNETH LAUDERDALE
football 10, 11
bowling 11, 12

SUSAN LAWLER
gourmet club 11, 12
honor society 9, 12
soccer team 12

DANIELLE LAWRENCE
leadership 10, 11, 12
yearbook staff 10, 12
ralley committee 12
jacket staff 10
jogathon 10
key club 12
dance production 11, 12
homecoming cand. 10, 12

LAJEUNE LEE
homecoming committee 11
honor roll 12

LUCETTE LEE
homecoming committee 11
honor society 12

JANNA LEONOFF
swim team 9, 10, 11
waterpolo team 10
honor society/csf 9, 10, 11, 12
hiking club 12
leadersihp 12

ELIZABETH LEGGETT
jacket staff 9, 10, 11
yearbook 10, 11, 12
honor society/csf 9, 10
swim team 10
crew team 12

RONALD LEHMER
honor society/csf 11, 12
eddie haskell fan club 12

JUSTIN LENA
honor society 10, 11, 12
richard whacker fan club 12
jacket staff 12
english sports-car appreciation club 12
drunk letcher 11, 12
whacket entertainer 12
tiffany's disco 12
crew 12

Golly Gosh - do I look goofy!

Rhonda Law

Susan Lawler

Danielle Lawrence

Christina Lee

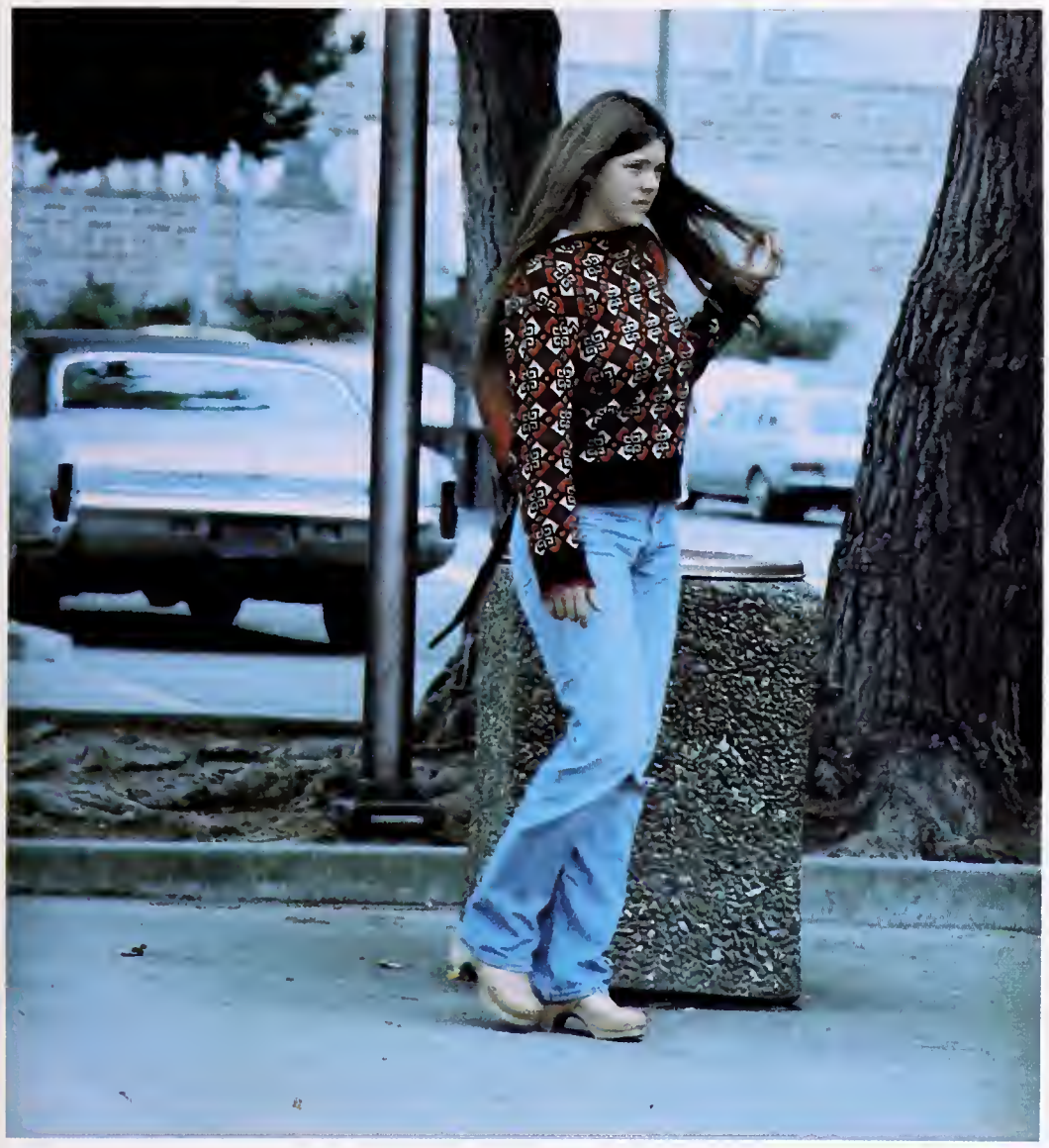

"She Walks like a lady"

—Journey

Glenn Lee

Lucette Lee

LaJeune Lee

Elizabeth Leggett

Ronald Lehmer

Janna Leonoff

Bradley Lew

Joshua Lewis

Justin Lena

Jody Lesperance

Delano Lewis

Bronwyn Liberman

Eva Lindberg

Sheryl Littles

David Louie

Thea Liskamm

Jenny Llacer

Melody Lowe

Mark Lowenthal

Toby Lustig

Teresa Mackey

Maria-Dolores Lujan

Richard Lynn

Elizabeth Maffly

EVA LINDBERG
softball 12
volleyball 12
crew 12

DEIDRE MAH
key club 11, 12
marathon dance 10, 12
dance production 12
ski club 12
leadership 12
honor society 11, 12
robbie's girl 10, 11

DANIEL MARKOWITZ
gymnastics team 9, 10, 11, 12
class treasurer 11, 12
chess club 11, 12
debate team 11, 12
honor society/csf 10, 11, 12
technology club 9
ahssp 12
mathletes 12
cal all-night club 12
cannibal liberation front 11

Dede Mah

Judith Manza

Daniel Markowitz

Domonique Mason

Kenneth Mallach

Lillian Mapp

Carla Marshall

Russell Matsui

"You can tell by the way I use my walk. . ." —The Bee Gees

Tony Mesones

Duncan Miller

Mark Mighetto

Joseph Miller

"I read the news today. . ."

The Beatles

Rebecca Miller

Sonja Mitchell

Robbie Mitchell

Latanya Mixon

Juliana Moore

Josephine Morgan

Elizabeth Morris

William Morton

Kenneth Moorer

Brenda Morris

Sharon Morris

Bernard Moss

ELIZABETH MORRIS
film club 10
mural work 9, 12
candy striper 10, 11
child care 9

BRENDA MORRIS
pom-pon girl 12
yearbook staff 12
pep squad 10
softball 11
marathon dance 11
afro-haitian dance 11, 12
a.s.a. 12

MARTIN MUELLER
football 9, 10, 11, 12
track 9, 10, 11, 12
key club 11
all-league football 12
ski club 12

WALTER MURRAY
football 9, 10, 11, 12
track 9, 10, 11, 12

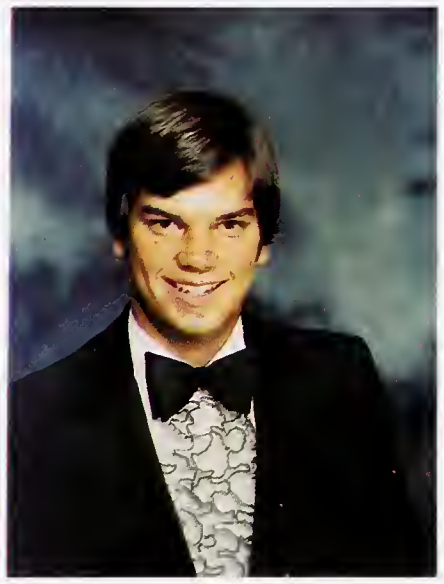

Melissa Mote

Walter Murray

Shirley McCarter

Martin Mueller

Peter Myers

Jamal McClinton

"Number nine, number nine. . ."

—The Beatles

Glen McCoy

Alisa McCraw

Marcus McDade

Ricky McGough

Yvonne McIntosh

Susan McWilliams

Lance McGee

Elgin McIntosh

Bridgette McQueen

Geoffrey Nathan

Michael Nealy

Barney Nietschmann

Bill Nelson

Scott Nisbet

"I want to hold your hand" —The Beatles

Michael Nobles

Angela Oakley

Kim Osborne

Zaina Outlands

GEOFFREY NATHAN
honor society/csf 11, 12
jacket 9, 10
close-up 11
arts and science club 10
ping pong club 11
school radio station 12

SCOTT NISBET
speech & debate team 12
junior state 12
honor society 10, 11, 12
student council 11, 12
key club 10, 11, 12
scuba club 9, 10
ski club 10, 11, 12
surf club 11, 12

ANNA O'DONNELL
crew team 9
mixed chorus 10
aeolian choir 12
buddy of mc & ys 9, 10, 11, 12

TONI PARKS
dance production 12
cheerleader 9
marathon dance 11
bowling 11
jogathon 10
washington tutor 10

Anna O'Donnell

Stephanie Ogden

Rance Oliver

Molly O'Neal

Dawn Oxley

Tonie Parks

Helena Parr

Kirk Payne

Lois Payne

Ricky Pearson

Alaina Perkins

Jennifer Phillips

Erik Pearson

Althena Peet

Amanda Phelan

Kathy Pierce

Kevin Pitts

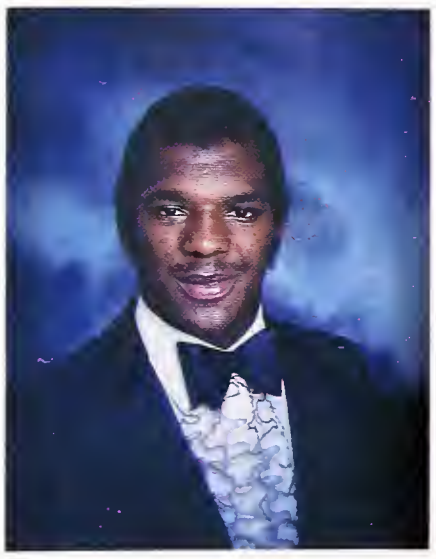

Terry Powell

Ratka Popovic

Carl Price

"I've got two tickets to paradise."

—Eddie Money

"Tell it like it is" —Heart

RICKY PEARSON
jazz ensemble 9, 10, 11, 12
wind ensemble 9, 10, 11, 12
i.a.f. club 11

RATKA POPOVIC
stagecraft 10
private gymnastics team 10, 11
washington tutor 11
t.a. 11
girls soccer team 12
gymnastics team 12
gourmet club 12

MARTHA PRICE
water polo 12
swim team 12
key club 10, 11, 12
ski club 10, 11, 12

PAMELA PRICE
eddie haskell fan club
volleyball team 9, 10, 11
soccer team 11, 12
field hockey team 12
honor society/csf 10, 11

ANDREW QUONG
speech and debate team 9, 10, 11, 12
debate captain 12
honor society&csf 11, 12
asu president 9
jacket staff 11, 12
ahssp 12
doll club 9, 10, 11, 12

PAUL RADER
honor society/csf 11,12
otto bischof fan club 11
kjam 12
kamikaze kid 9, 10, 11, 12

Larry Price

Martha Price

Pamela Price

Anne Pugh

LaJuana Prince

Daron Pulliam

Andrew Quong

Paul Rader

BERKELEY PUBLIC LIBRARY

"All the lonely people. . ." —The Beatles

Mario Ramirez

Matthew Ramos

Patricia Ramirez

Antoinette Randle

Gillian Ransley

Konrad Rautenberg

Rugulus Regalado

Patricia Rice

Rebecca Ratcliff

Syvester Raymond

Jennifer Resner

Annette Richards

Phillip Richardson

Marjorie Riemer

Joseph Robinson

Tammy Richardson

Alexis Roberts

Kenneth Robinson

Kimberly Robinson

Ruby Robinson

David Rochlin

Mary Robinson

Terri Robinson

Roddy Randal

GILLIAN RANSLEY
softball 9
volleyball 9
bed squad 9, 10, 11, 12
campus jerk 9, 10, 11, 12
ski club 12

REBECCA RATCLIFF
honor society/csf 10, 11, 12
debate 12
drama 9

TAMMY RICHARDSON
j.v. basketball 10
varsity basketball 11, 12
varsity softball 10, 11, 12

ALEXIS ROBERTS
honor society/csf 10, 11, 12
"good ol' bad ol' boys" 9
"guys and dolls" 12

JOSEPH ROBINSON
tennis team 9, 10
jazz band 9, 10
symphonic band 9, 10
rubber band 11, 12
mesa 9, 10, 11, 12
professional development 11, 12
homecoming committee 12

DAVID ROCHLIN
var. football 10, 11, 12
var. crew 10, 11, 12
var. wrestling 11, 12
honor society/csf 11
band 9, 10
jacket staff 12
yearbook staff 12

BENJAMIN RODEFER
cross-country 9, 10, 11, 12
track 9, 10, 11, 12
jazz-band 10, 11, 12
brother brousseau 11,12
jacket feature editor 12
honor society/csf 10, 11, 12
student council 12
matheletes 9, 10
model u.s. congress 11
close-up 11

DAVID SCHELLHASE
fencing team 10, 11, 12
student council 9, 10, 11, 12
honor society/csf 10, 11, 12
junior state 11, 12
news editor, jacket 12
model u.n. 12
speech & debate 11, 12
p.i. club president 10, 11, 12

KAREN SCHNEIDER
honor society/csf 10, 11
swim team 11, 12
water polo 11, 12
key club 11

NANCY SCHULZ
chamber winds 10, 11, 12
concert chorale 12
honor society 10, 11
dance projects 10
crew 12
key club 10

DICKIE SEID
tennis team 9, 10
a.s.u. 9, 10, 11 12
asian writers project 11

MARC SHAFFER
water polo 9, 10, 11, 12
swim team 9, 10, 11, 12
key club 10

JUSTINE SHAPIRO
honor society/csf 9, 10, 11, 12
speech & debate team 12
close-up 12

ALAN SHAW
student shcool-board director 12
mesa 9, 10, 11, 12
speech & debate 12
homecoming committee 12
youth commission 12
honor society/csf 10, 11, 12
PDP 11, 12
football team 10
student council 11
a.s.a. 10, 11, 12
sons of afrika 11, 12

Benjamin Rodefer

Hervey Rogers

"...Movin' in stereo" —The Cars

Bonnie Roseman

Lisa Safran

Michael San Martin

Adrienne Ruff

Sherifa Sanders

Rodney Rauer

David Schellhase

Karen Schneider

Michael Schwarzbart

Hailu Shack

David Schneider

Nancy Schulz

Dickie Seid

Marc Shaffer

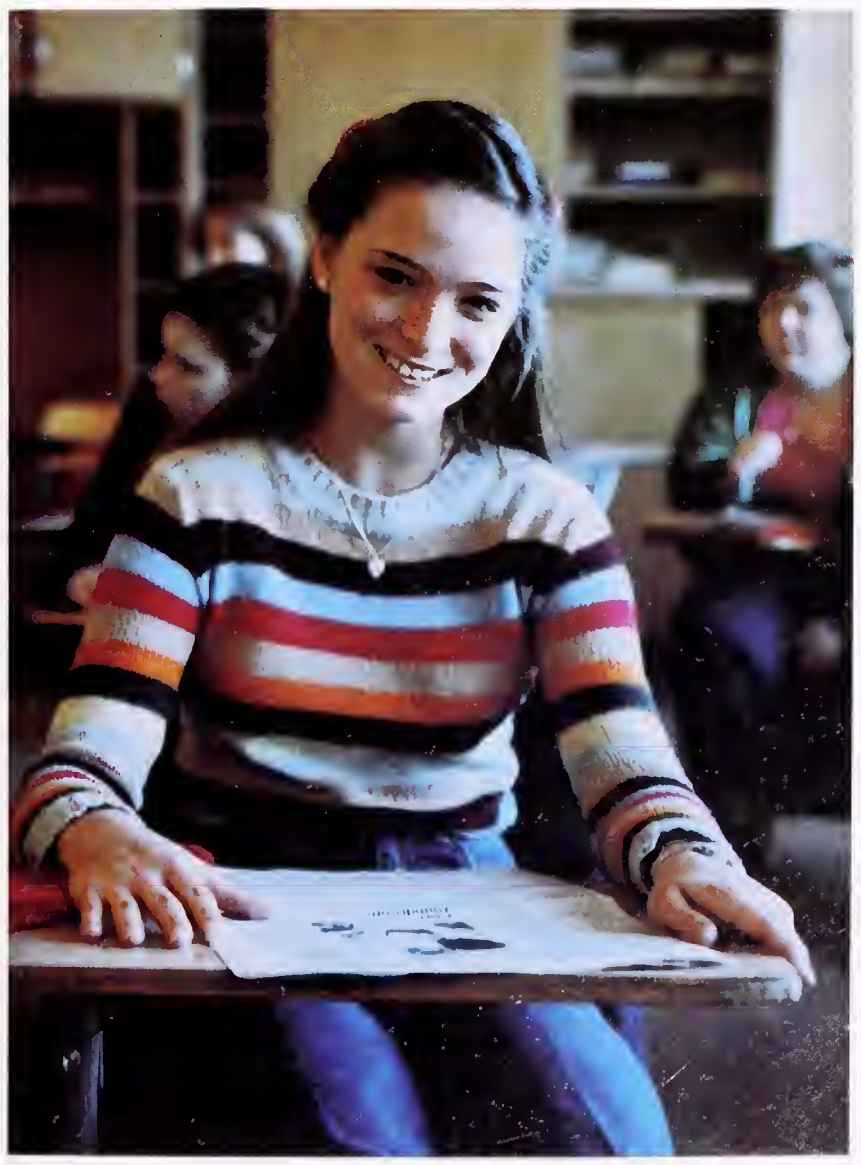

"Good girls don't. . ." —The Knack

Justine Shapiro

Stewart Shaw

Alan Shaw

Cynthia Shipman

Mary Shogren

Mark Simmons

Marjorie Smith

Terri Smith

MARY SHOGREN
import drinking teeam 11, 12
straw and blade club 10, 11, 12
friend of s.a.o. 9, 10, 11, 12

MICHELLE SLOAN
rally committee 12
volleyball 12
softball 10, 11, 12
leadership 12

JACOB SMITH
basketball team 10, 11, 12
key club 10, 11, 12
honor society 11, 12
concert orchestra 9, 10, 11, 12
badminton team 12
oktoberfest society 12
hiking club 12

HESTER SPRUELL
youth entitlement project 10, 11, 12
jogathon 10
career awareness program 12

FREDERIK STAAL
soccer team 9
wrestling team 11, 12
honor society/csf 9, 10, 11, 12
brother brousseau 11, 12
math team 11

TALIA STERNBERG
field hockey team 12
soccer team 12
newspaper 12
speech and debate 12
concert orchestra 12

HARRY TANG
honor society/csf 10, 11, 12
chess club 9
a.s.u. 10, 11, 12

Michelle Sloan

Darryl Smith

Betty Smith

Jacob Smith

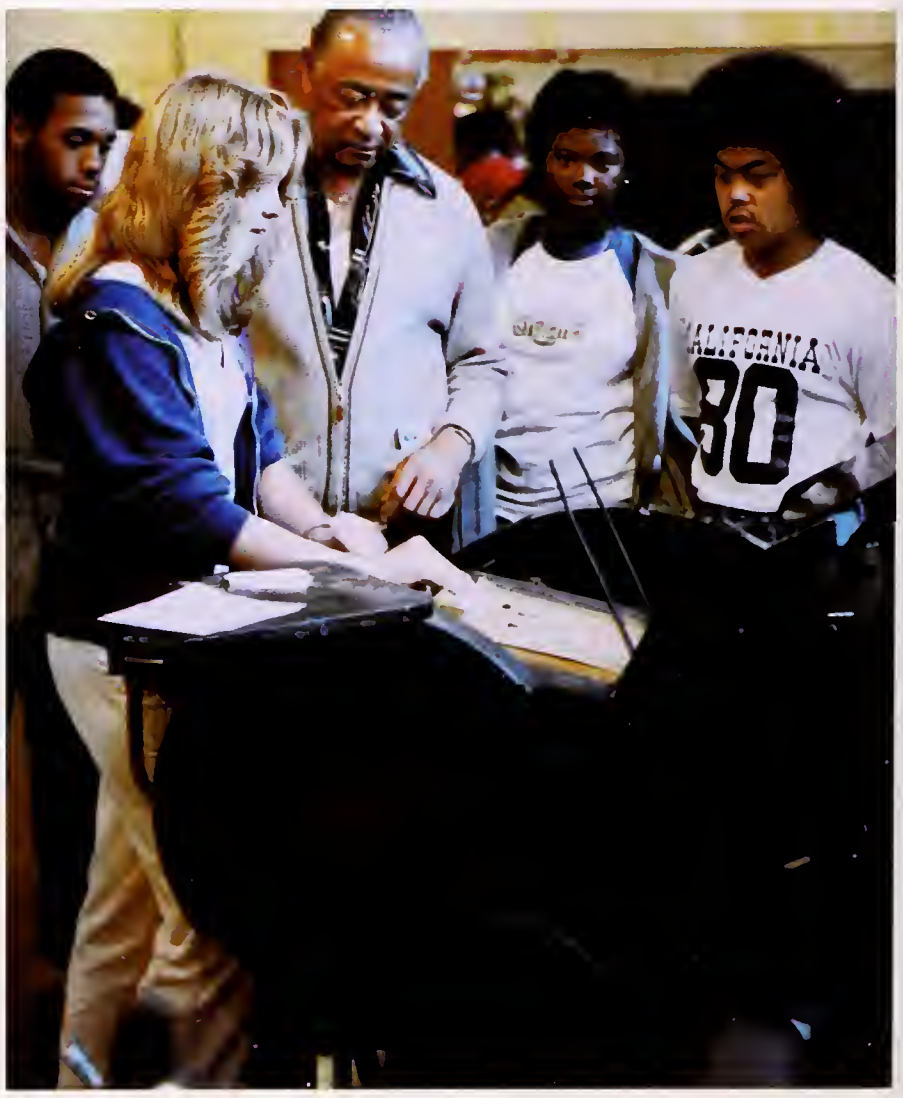

"Those are people who died. . ."

—The Jim Carrol Band

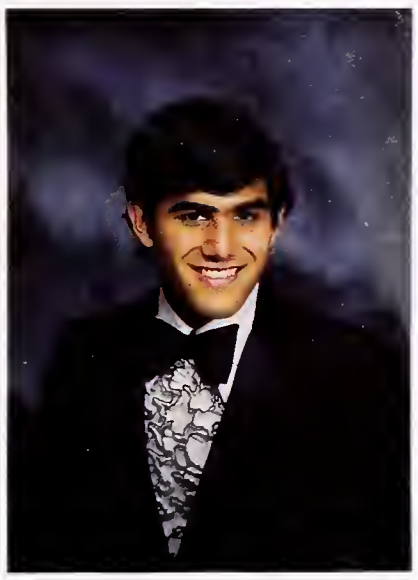

Valerie Smith *Achilles Speliotopoulas* *Frederik Staal* *Leita Stegman*

Yolanda Smith *Hester Spruell* *Jennifer Stampp* *Talia Sternberg*

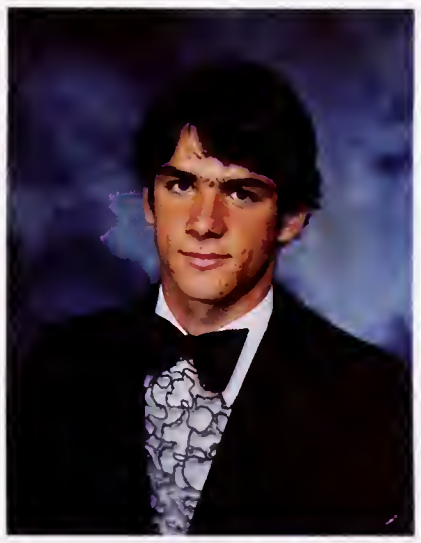

Fayette Stewart *Steven Suess* *Mike Suominen* *Kevin Tabb*

Kevin Sudduth *Karen Sugiyama* *John Super* *Henry Tang*

Tony Tang

Yvette Tatmon

Kimberly Trotter

Elizabeth Taylor

"You may say I'm a dreamer." —John Lennon

TONY TANG
chess club 9, 10, 11, 12
honor society 11, 12
csf 11, 12

YVETTE TATMAN
homecoming committee 10, 12
mesa 12
afro-haitian dance 11

MARIA THOMAS
honor society/csf 10, 11, 12
yearbook staff 12
"guys and dolls" 12
concert chorale 11, 12
key club 10, 11
ski club 11
marathon dance 10

ERIC THOMPSON
water polo 9, 10, 11, 12
swim team 9, 11, 12
crew team 10, 12
honor society 10, 11, 12
octoberfest society 12

GRACE TRAMPLEASURE
swim team 10, 11, 12
symphonic band 9, 10
crew 11, 12

LISA TRANTER
senior vice-pres. 12
senior class secretary 12
junior class vice-pres. 11
rally committee chairperson 12
leadership 10, 11, 12
track & field team 9, 10
cross-country team 10, 11
basketball stat. 10, 11, 12
key club 11
honor society/csf 11
marathon dance 11
jogathon 10
yearbook activities editor 12

KIM TROTTER
Drama 11

ANA TUCKER
cross county 11
key club 11, 12
marathon dance survivor 11
ski club 11, 12
ski club president 12
jacket staff 12
b.h.s.b.c 11, 12
ski life 9, 10, 11, 12

LOUISE ULLRICH
swim team 12

SARAH ULTAN
swim team 9, 10, 11
volleyball team 12
csf 9, 10

ERIN URANO
key club 10, 11
honor society 12
csf 12

JOHN YEE
brother brousseau 9, 10, 11, 12
a.s.u. 12
honor society/csf 10, 11,12
ahssp 12
the fellowship (tolkien club) 11, 12

MARK YONEYAMA
a.s.u. 9, 10, 11, 12
yearbook photo editor 12
honor society/csf 10, 11, 12
"studstyle" stemetz fan club 12

Miles Taylor

Robert Tenuto

Nina Thayer

Kirsten Thomas

"I'm a dirty white boy" —Foreigner

Maria Thomas

Grace Trampleasure

Eric Thompson

Kim Tran

Lisa Tranter

Louise Ullrich

Sarah Ultan

Eddie Vasquez

Ana Tucker

Carl Ulm

Erin Urano

Toni Vaughn

Stacey Vickers

Tracy Wacht

Lance Wakida

Quang Vo

Jonathan Wafer

Lisa Walker

Naomi Walker

Tammy Walton

Terence Ward

Ulysee Walker

Sai-Iung Wang

Kathleen Wardlaw

NAOMI WALKER
honor society/csf 10, 11, 12
gourmet club 11
c.l.f 11
close-up 12

VINCENT WASHINGTON
basketball 10, 11, 12
baseball 11, 12
sons of afrika 11, 12
a.s.a 10, 11, 12
key club 10, 11, 12
mesa 10, 11, 12
football 10, 11, 12
honor society 10, 11, 12

TRACY WACHT
tennis team 9

LANCE WAKIDA
a.s.u. 9, 10
honor society/csf 9, 10, 12
"studstyle" steimetz fan club 12

DANIEL WAXMAN
jacket editor-in-chief 12
yearbook editor-in-chief 12
jacket news editor 11
jacket photography editor 10
jacket staff 9, 10, 11, 12
yearbook staff 9, 10, 11, 12
ski club 9, 10, 11, 12
gourmet club 9
english sports-car appreciation club 12

KAREN WHITE
track team 9
tennis team 11
water polo 11
crew 12
"wizard of oz" 10
ski club 10, 11, 12

ANTOINETTE WHITTLE
homecoming committee 10
pep squad 11
rally committee 12
homecoming candidate 12

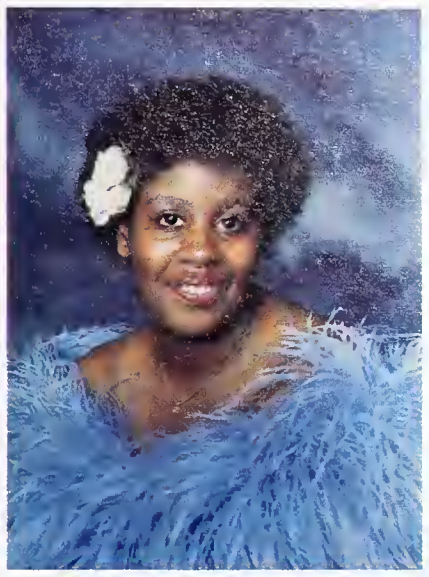

Sharon Ware

Vincent Washington

Lester Webster

Lillie Wesley

Denise Washington

Daniel Waxman

Billy Wedemeyer

Lionel Westbrook

"I say whip it!"

—Devo

Alan White

Karen White

Emmanuel White

Antoinette Whittle

"Hotter than July" —Stevie Wonder

David Wichner

Shawna Wilkins

Angela Wilbon

Atti Williams

Andrea Williams

Carol Williams

Darrell Williams

Gary Williams

Billie Williams

Chris Williams

David Williams

Gregory Williams

CHRISTOPHER WILLIAMS
technology club 9, 10
chess club 11
gourmet club 11
cannibal liberation front 11
celibate club 12
honor society/csf 10, 11, 12

JEANNINE WILLIAMSON
mixed chorus 12
afro-haitian dance 12
mexico exchange student 11

ROBERT WILLIAMSON
water polo 9
football 9
marathon dance drop out 10

AUBREY WILSON
track 9, 10, 11, 12
x-country 11, 12
soccer 11

Jeanine Williamson

Robert Williamson

Janice Wilson

Lauren Williams

Aubrey Wilson

Judith Wolfson

"She's just the girl. . .The girl you want. . . —Devo

Leah Wong

Mary Woods

Peter Wright *Connie Yearby* *Mark Yoneyama* *Linus Lancaster*

Leslie Yarmo *John Yee* *Lois Yuen* *Sidney Reed*

BERKELEY

BERKELEY HIGH SCHOOL
JACKETS

CALIFORNIA
528335

senior

informals

MEREDITH ANDERSON

swim team 9, 10, 11, 12
softball team 9
water polo team 10
honor society/csf 10, 11, 12

JESS CLARK

english car appreciation club 11
english car dis-appreciation club 12
coconut 12
jacket staff 11, 12
society of beach fanatics & surfers 1-12
"He who would not lose his head must first keep it."
—king ottakars sceptre

David Akawie

Malary Anderson

Jennifer Archbold

Mark Altberg

Meredith Anderson

Paul Arenson

"Li-ar, Li-ar, pants on fire" —Folk Song

Jill Baltan

Nat Basart

It's gonna be an all night thing''

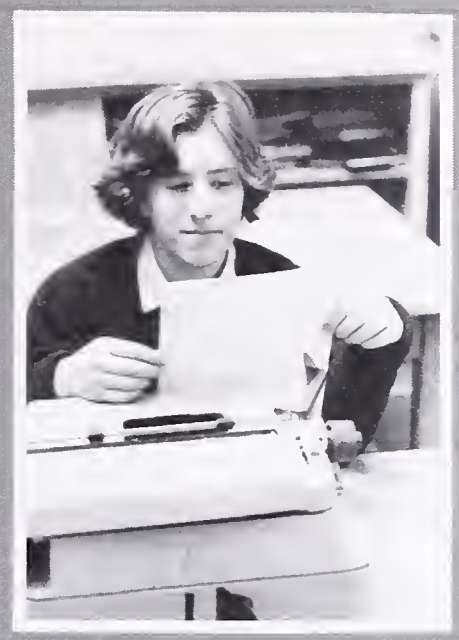

Audrey Cazden

Jess Clark

Tejung Chang

Leah Clark

Alan Benner

Thomas Bowlin

Rosemary Chengson

Jane Collins

Anothony Bourque

Stormy Canon

Elin Christopherson

Lisa Condon

Sean Conolley

Carin Coulon

Jenifer Craik

Meghan Cronin

JOHN DELANEY

richard whacker fan club 12
dan waxman fan club 11, 12
crayton's crew 12
beach lover 12
"ubub!" 12

NORMAN FONG

:echnology club 9
wombat club 9
asu 9, 10, 11
devotee 9, 10, 11
cannibal liberation front 10
eddie baskell fan club 10, 11
celibate club 11
richard whacker fan club 11
mickey mouse fan club k-11

EDITH FRIEDMAN

concert chorale 10, 11, 12
chamber singers 12
"guys & dolls" 12
"once in a lifetime" 12
honor society/csf 9, 10, 11, 12

"She's so fine. . .(reprise)" —The Cars

Elizabeth Curtis

Karl Dinwiddie

John Delaney

Hugh Dodd

Amy Ericksen

Dominique Escoubet

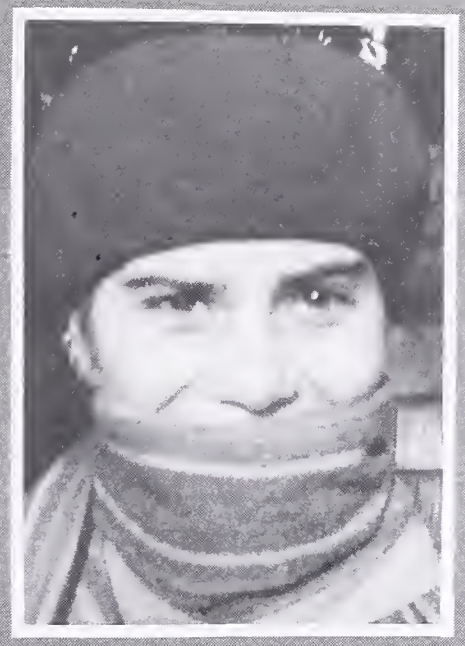

Maria Fraser

Becky Gross

Anna Erickson

Norman Fong

Edith Friedman

Erin Haggerty

Jenny Erickson

Claudia Englehart

"Moma's gonna take my kodachrome away" —Paul Simon

Stephen Hanson

Ray Haywood

Kim Helgeson

Francesco Isolani

Justine Jena

Joel Kaji

James Heyman

Lisa Mari Iwamoto

Karen Johnson

Alexandra Katz

Karen Hogerheide

Joyce Jackson

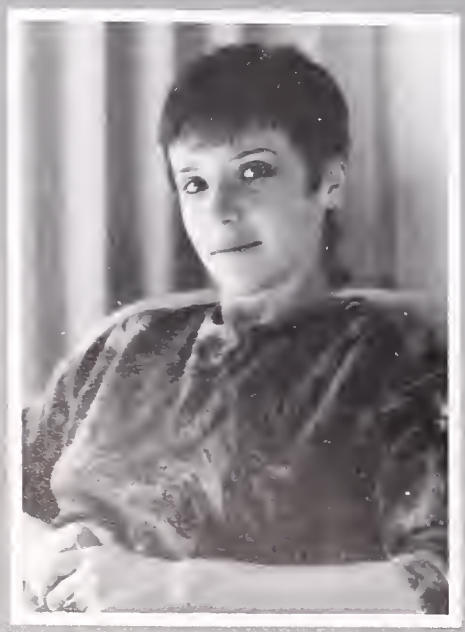

Margaret Hunt

Karen Jackson

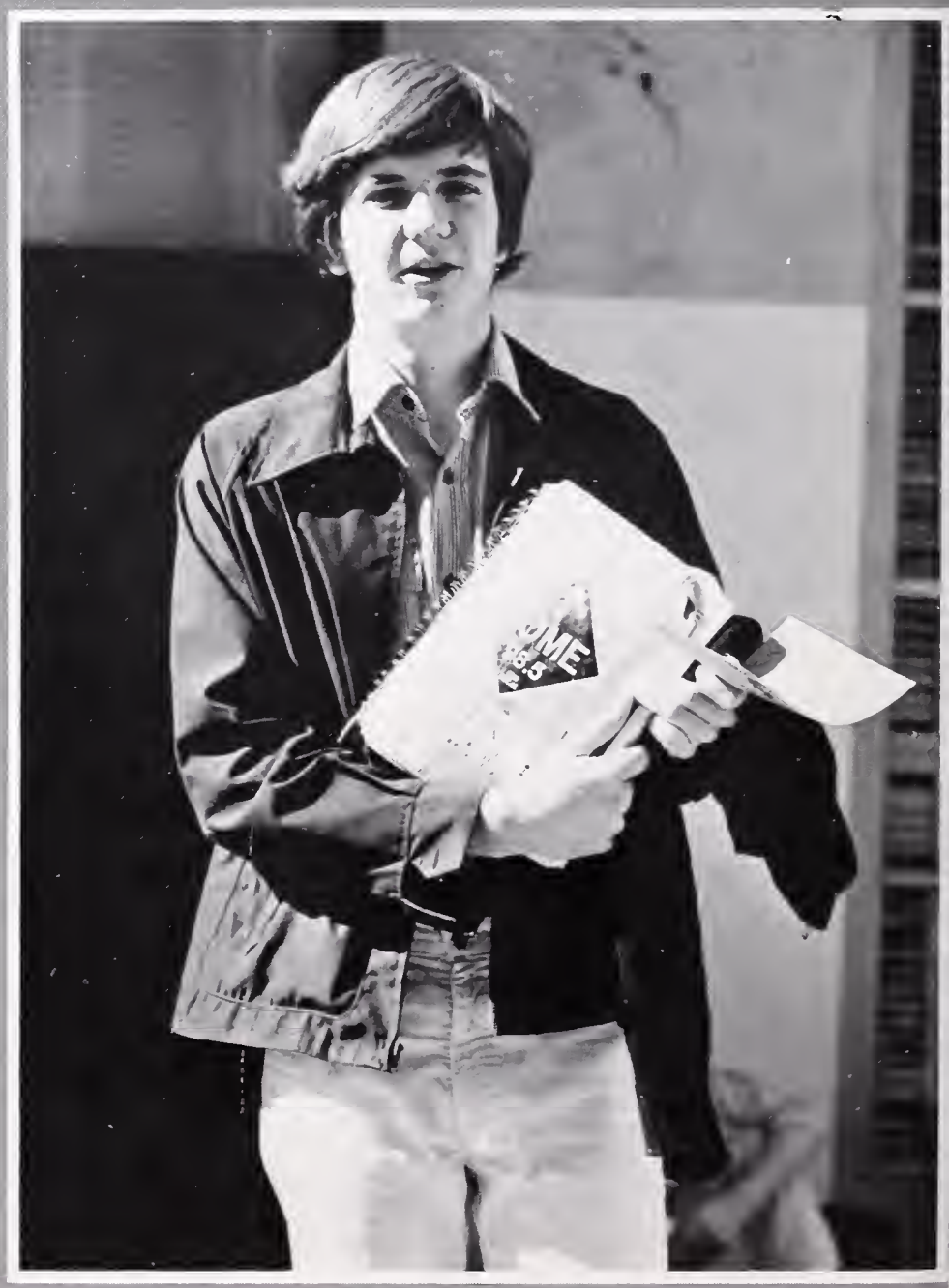

"Don't touch it it's got KOME on it" —KOME radio

KAREN JACKSON

"wizrd of oz" 10
"oklahoma!" 11
"guys & dolls" 12
concert chorale 11, 12

ALEXANDRA KATZ

jogathon survivor 10
badminton team 11
gourmet club 12
varsity field hockey 12
field hockey intramurals 12
soccer team 11, 12
honor society 11,12

Julie Katz

Lise Kauffman

"They love to watch her strut" —Bob Seegar

Paul Kimball

Danny Kon

Nathan La Force

Jeff Knowles

Nora Krevans

Julie Lemberger

Jody L'esperance

Hilary Long

Elizabeth Maffly

Daniel Malkin

Jenny Llacer

Kym Louie

"Sara Smile"

Adrienne Lipscomb

Eric Lubliner

Thea Liskamm

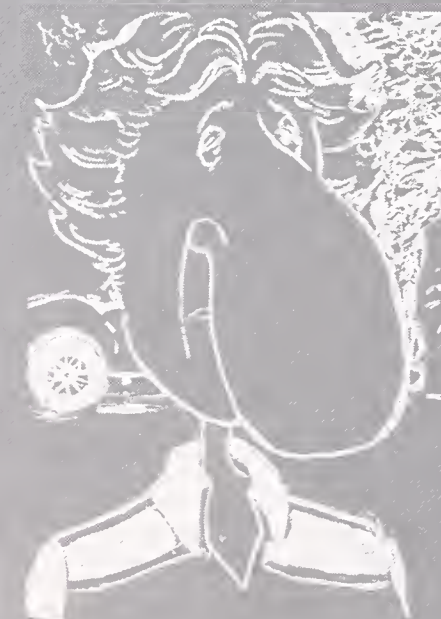

Dan & MGA

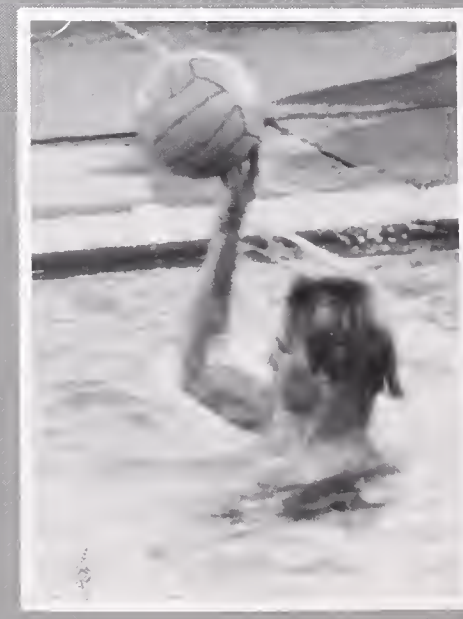

Ken Mallach

Tasha Manongiian

Michael Marcus

Dan Martyun

Christopher Mast

Jeanine Mashimura

ADRIENNE LIPSCOMB

honor society 11, 12
csf 11, 12
field hockey 12
gourmet club 10, 11, 12
mickey mouse club 1 - 12

KYM LOUIE

key club 10
ski club 11, 12

ROBERT MEALY

played violin 9, 10, 11, 12
drank coffee 10, 11, 12
england 11
collegium
musicum/cal 10, 11, 12

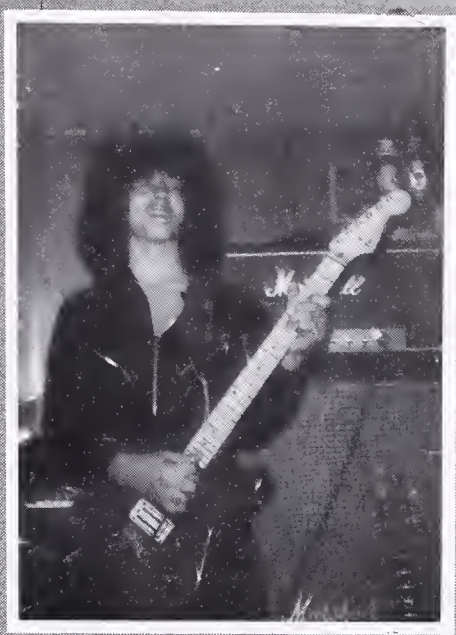

Mike Maung

Robert Mealy

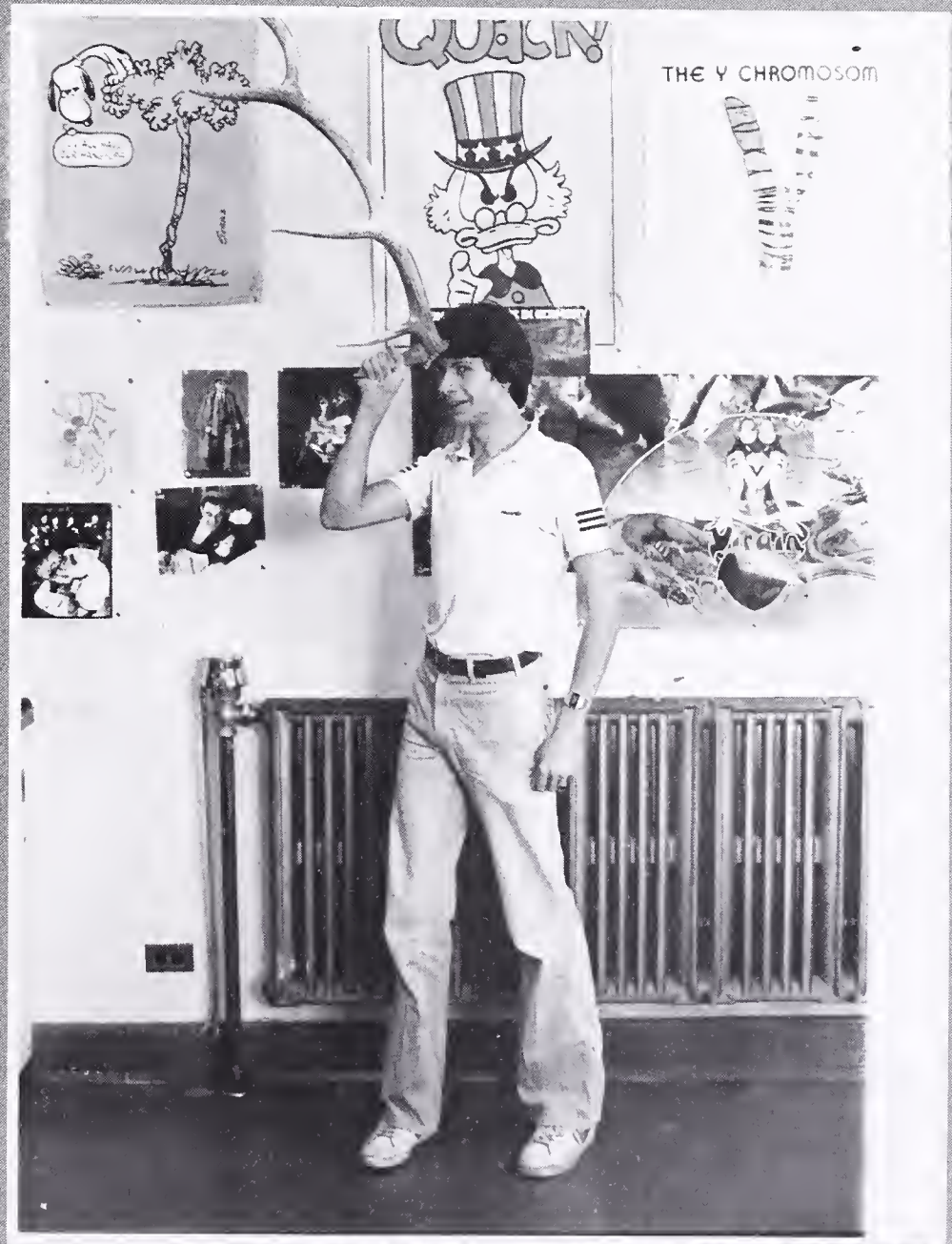

"Home, home on the range"

Susan McCutchan

Duncan Miller

Raoul Modecke

Ellen Novagrodsky

Kari Ohlsen

Rebecca Ozaki

Sharon Morris

Anna O'Donnell

Dawn Oxley

Athena Peet

Laurie Nakaso

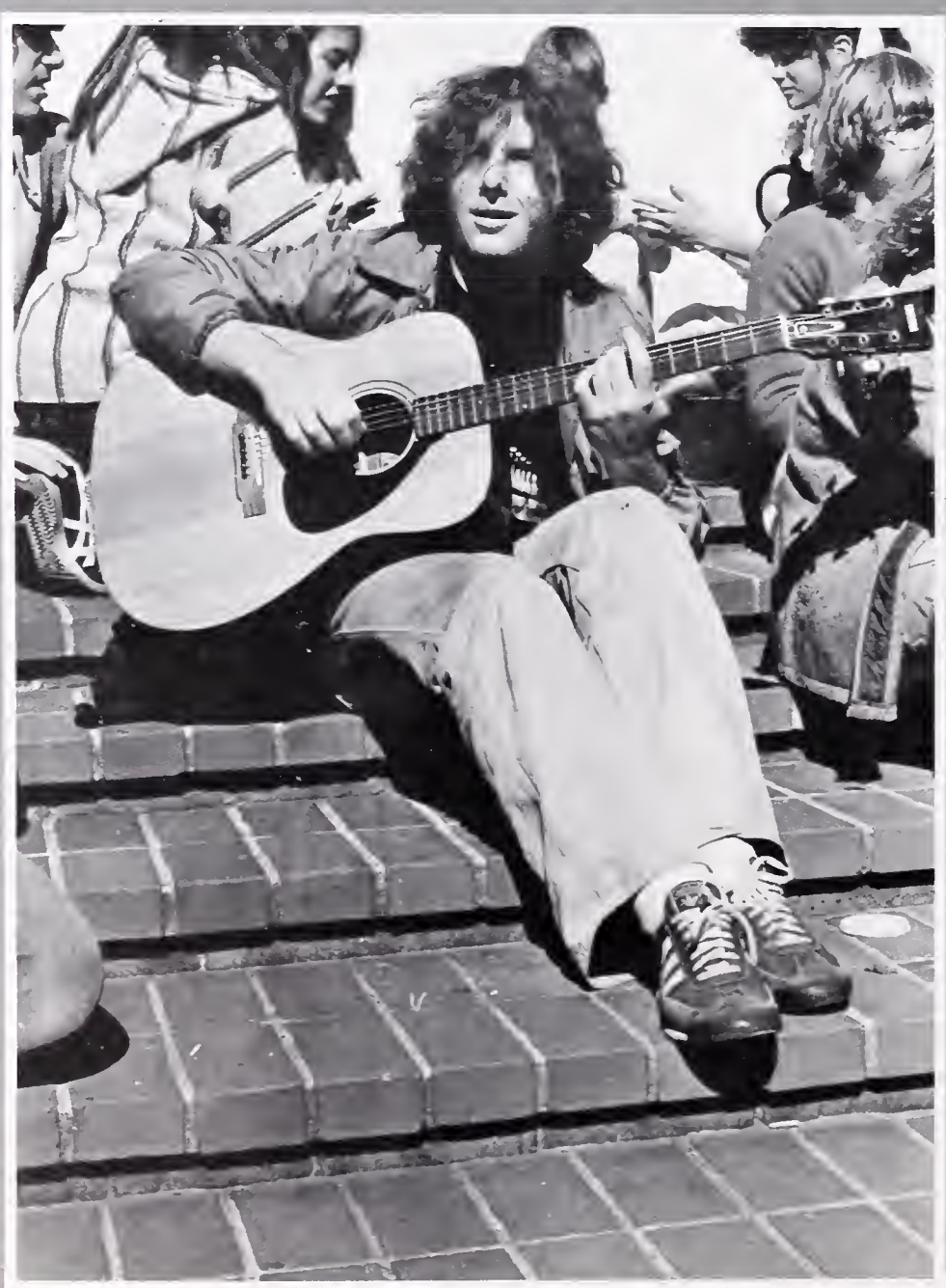

"Oh they'll stone ya when yer playin' yer guitar" —Bob Dylan

Daphine Powell

Scott Nisbet

Andrew Quong

Michelle Rabkin

Paul Rader

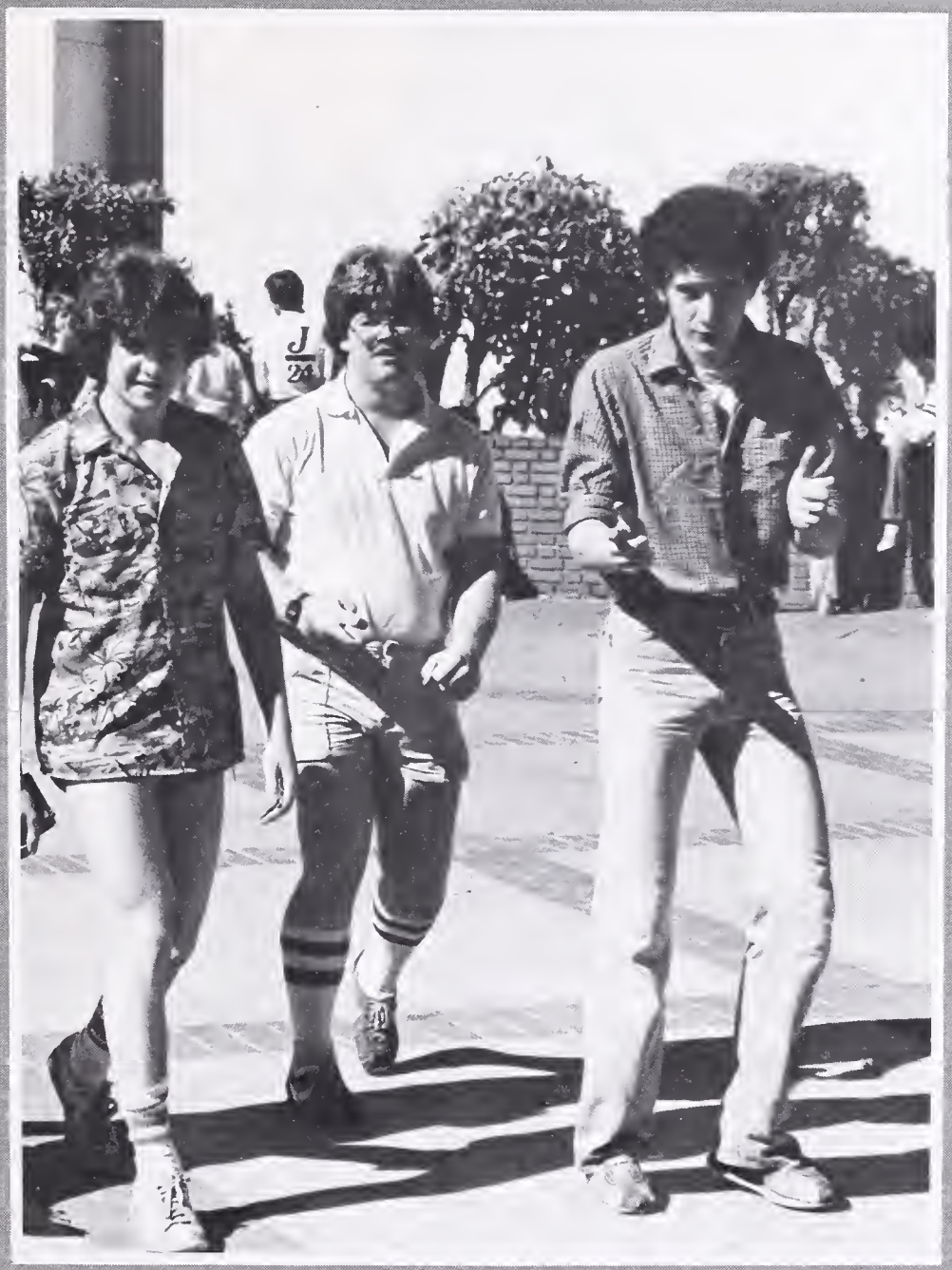

"West. . .Side. . .Story"

Gillian Ransley

Molly Robinson

Anne Rosenfield

Jena Resner

Bonnie Roseman

Katherine Rubach

REBECCA OZAKI

tennis team 9, 10, 12
badminton team 9, 11, 12
honor society 9, 10, 11, 12
gourmet club 9, 10
honor society board member – 10

PAUL RADER

honor society 11, 12
otto bischof fan club 11
eddie haskell fan club 12
kamikaze kid 9, 10, 11, 12
teenage idol (key klubb) 12
mod 11, 12
shuffle board team 12
norman fong fan club 12

JENNA RESNER

drama festival 9
"dream caper" 9
dance production 11, 12
speech & debate 12
honor society 9, 10, 11, 12
close-up 12
best friends with justine – 9, 10, 11, 12

ANNA ROSENFELD

gymnastics team 11
crew team 12
student senate 11

Lisa Safran

Nancy Schulz

David Siegal

Melissa Smith

Ingran Salter

Ruth Senturia

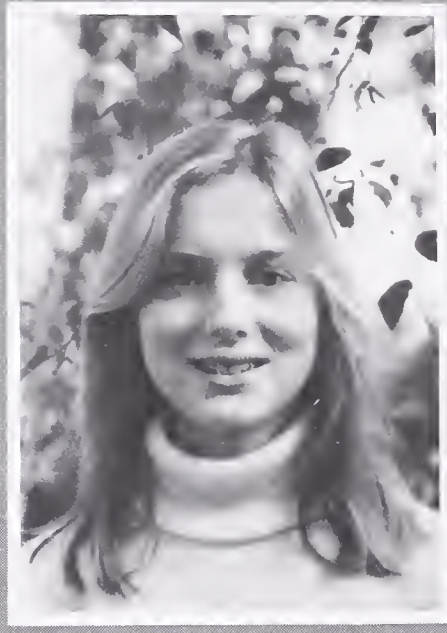

Emily Smith

Jenny Stampp

Marc Schaeffer

Sean Seward

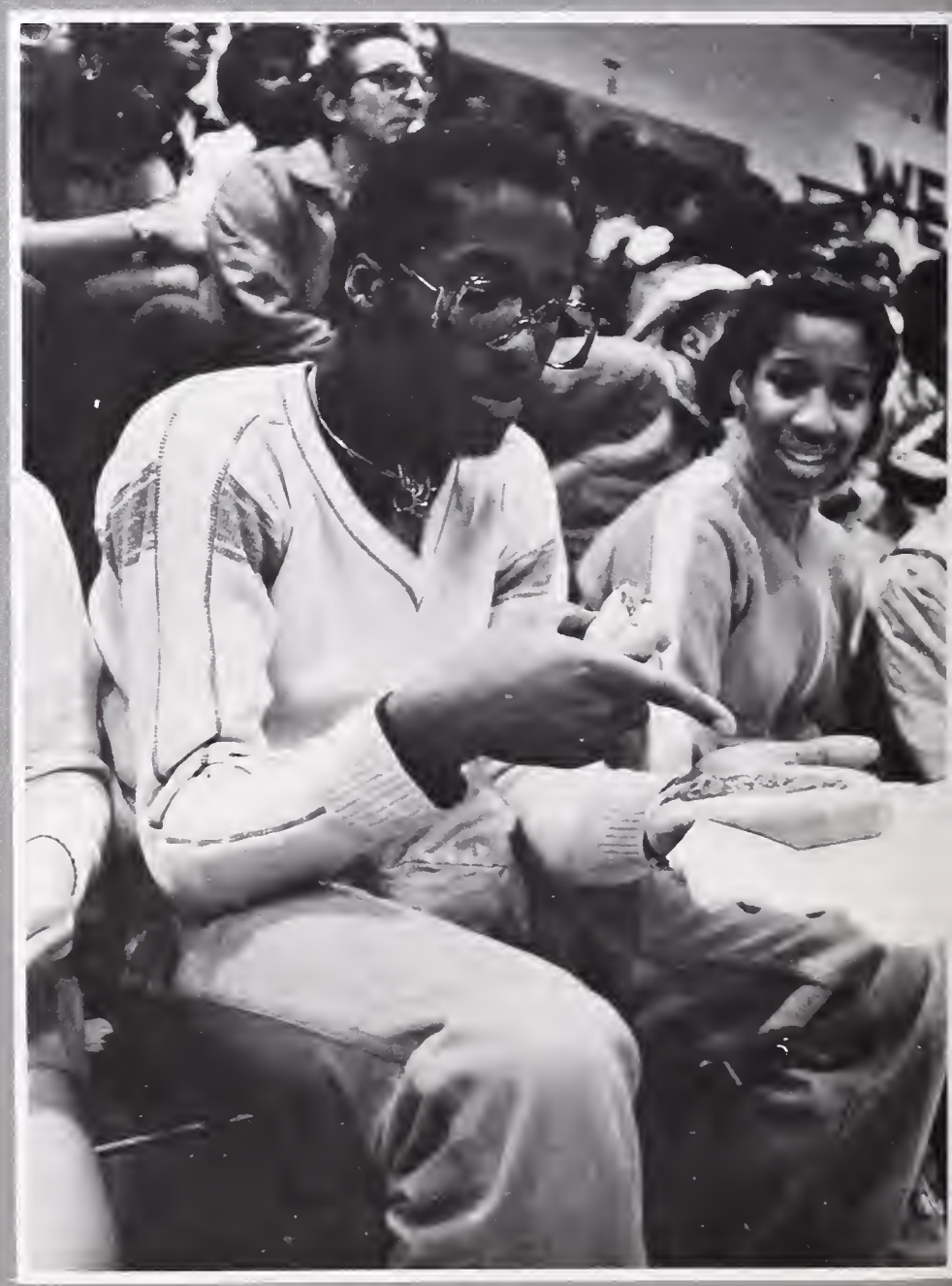

"I wish I were an Oscar Meyer Weiner"

Jim Scherer

Coco Shinomiya

"Working nine to five" —Dolly Parton

Jennifer Taylor

Mike Terner

Sam Taylor

Eric Thompson

RUTH SENTURIA

gymnastics team 9
aeolian choir 10
honor society 9, 10, 11, 12
chamber singers 12
"guys and dolls" 12
concert chorale 11, 12
"wizard of oz" 10

JUSTINE SHAPIRO

speech and debate 12
close-up 12
junior state 12
honor society 10, 11, 12
best friends with jena resner— 9, 10, 11, 12
"life's a bitch, and then you die."

COCO SHINOMIYA

w.c. newspaper editor 9
w.c. yearbook editor 9
"wizqrd of oz" 10
myer's hysterical society 11
honor society/csf 11, 12
yearbook art & graphics edito 12
mickey mouse club 9, 10, 11, 12

REBECCA STRAUSS

"gypsy" 9
concert chorale 10, 11
school orchestra 10, 11, 12
"wizard of oz" 10
"oklahoma!" 11

GRACE TRAMPLEASURE

symphonic band 9, 10
women's swimming 10, 11, 12
women's crew 11, 12

Grace Trampleasure

Ana Tucker

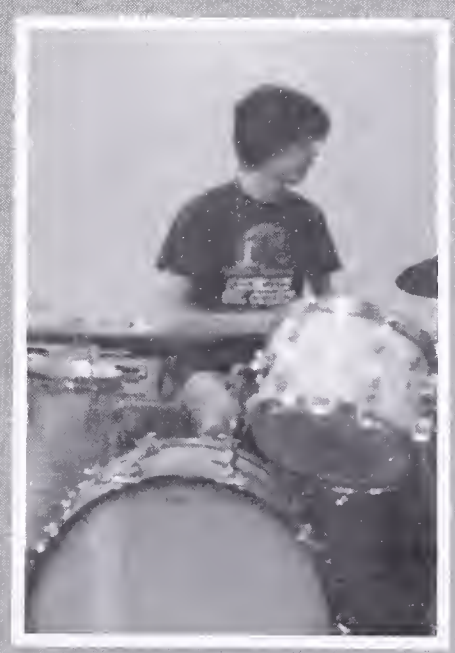

David Tull

Elizabeth Walker

Andrea Weber

Hilary Weber

Richard Whacker

David White

RICHARD WHACKER

nhuh! 12
whackers anonymous 12
p. pounder club 12
dan's mechanic 12
jacket self-entertainment editor 12
"Man, there were hell of foxes at BHS this year."

ARTHUR YUEN

yearbook 10, 11, 12
yearbook photo editor 11
wombat club 12
jacket 11
bio all-night club 12
devotee 10, 11, 12
eddie haskell fan club 12
asu 12
rosemary's former fan club 9, 10, 11, 12

CHRISTOPHER WILLIAMS

technology club 9, 10
gourmet club 11
chess club 11
cannibal liberation front 11
honor society 10, 11, 12
celibate club 12

"People say I'm crazy. . ."

—John Lennon

Doug Whitehouse

Mark Wolfe

Chris Williams

Rebecca Williams

Heather Woodbury

Robin Woolsey

Thomas Brown

Benjamin Roedefer

Lewis O. Woods III

Carl Yost

Art Yuen

Pamela Jordan

"It's just a fantasy"

Billy Joel

Louis Yuen

Rance Oliver

Rebecca Strauss

Brendon Holland

Carin Couch

Margaret Fine

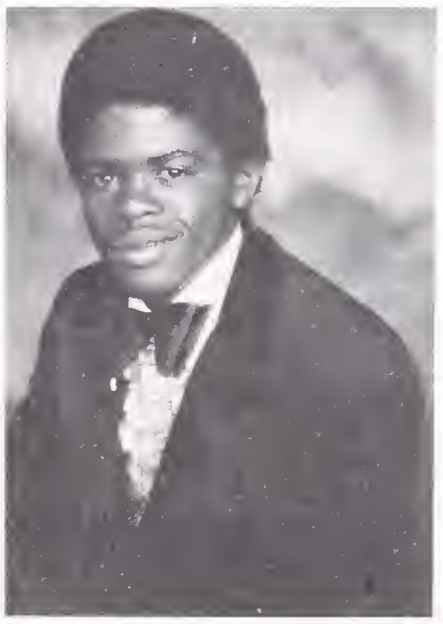

Kevin Gilmore

Mark Glaeser

KEVIN TABB
yearbook 9 10 12
editor-in-chief 12
Israel, Italy 11
Honda Prelude 12
"chaim kashim"

BUCK ETHEAD
leaking 12
"youre loosing points for that"

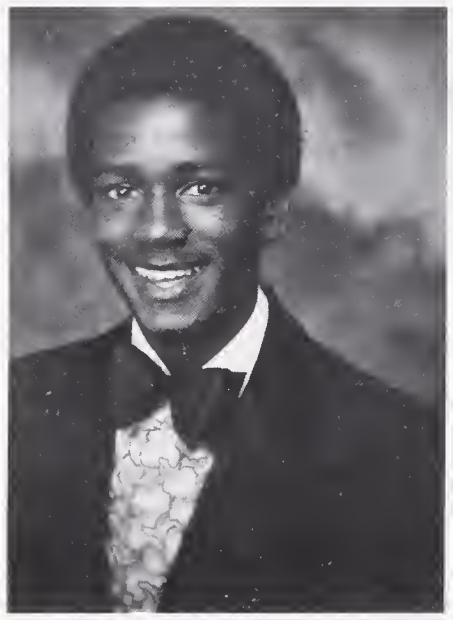

Ricky Golden

Carol Hackler

De Main Guidry

David Harte

Rebecca Hendon

Eugene Moore

Michelle Weitzer

Kevin Tabb

Tanya Jordan

Andrea Richardson

James Malone

Annette Tate

Margeret McHale

Lillian Webster

Norman Gee

Buck Ethead

Mr. Alexander

Mr. E. Anderson

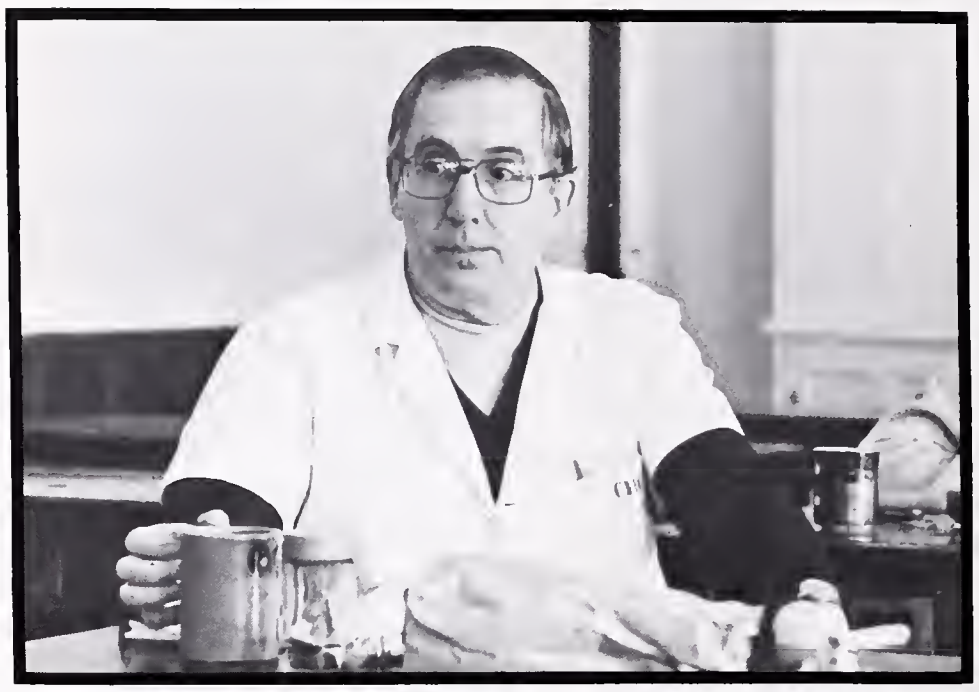
Mr. Choulett

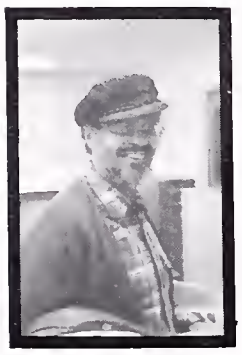
Mr. Allen

Mr. Allin

Mr. K. Anderson

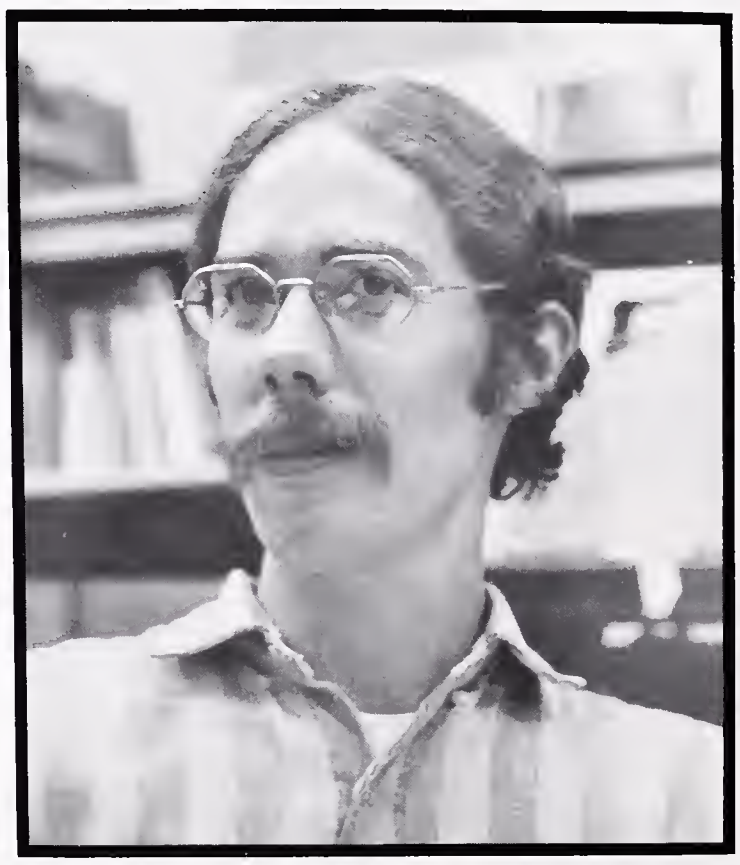
Mr. Becket

Ms. J. Anderson

Mr. C. Anderso

Mr. Austin

Ms. Bodenhausen

Ms. L. Anderson

Berkeley High Staff

Ms. Biondi

Mr. Caldwell

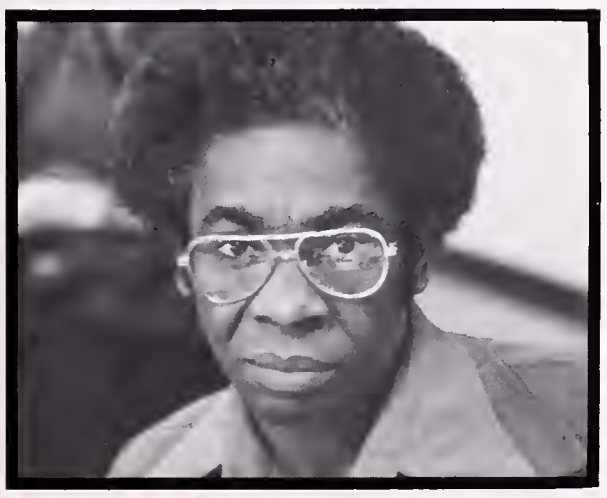

Mr. Catlett

Ms. S. Anderson

Ms. Barrett

Ms. Bennett

Mr. Berland

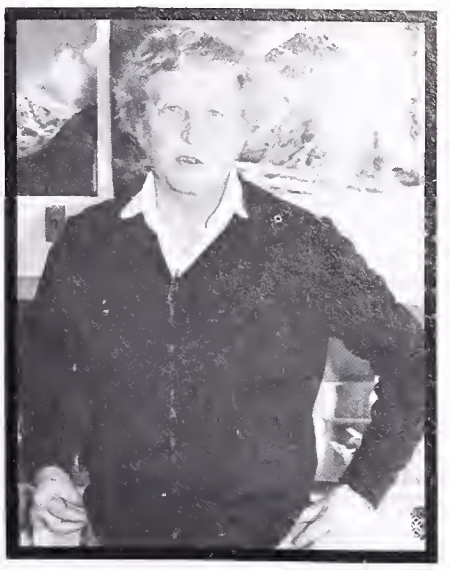

Ms. Burke

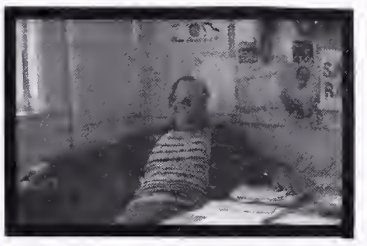

Mr. Bracelin

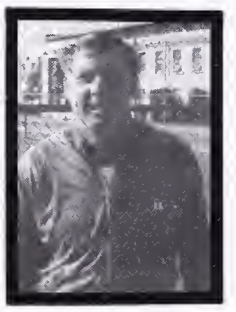

Mr. Bragg

Mr. Bullock

Mr. Caburi

1980-81

Ms. Carey

Mr. Clarke

Ms. Clayton

Mr. Constant

Mr. Dunk

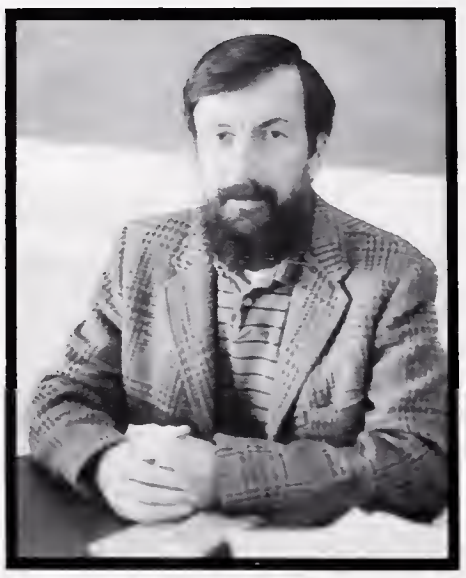

Mr. Conning

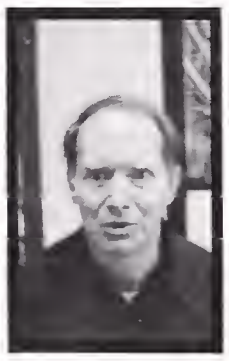

Mr. Dillingham

Sir Terry

Mr. Doyle

Mr. Dickey

Mr. Dunn-Ruiz

Conductors

Mr. Grossman

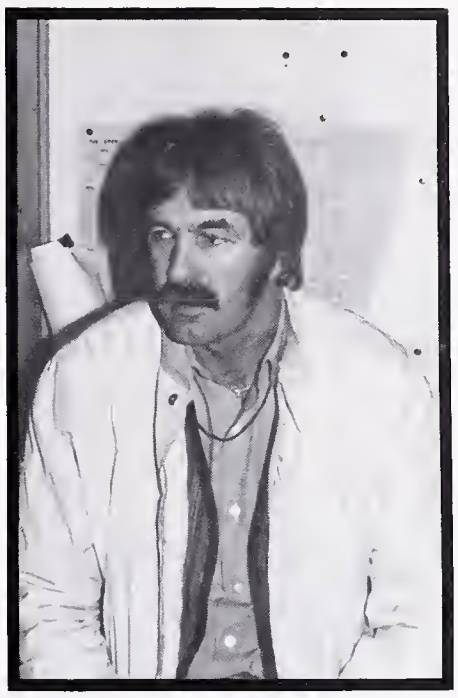

Mr. Eichorn

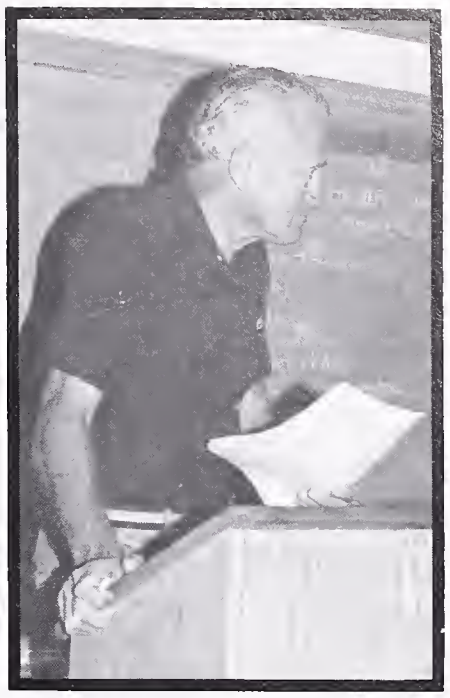

Mr. Fiedler

Mr. Goldstein

Ms. Groves

Mr. Hardin

Ms. Dyer

Mr. Elliot

Ms. Foster

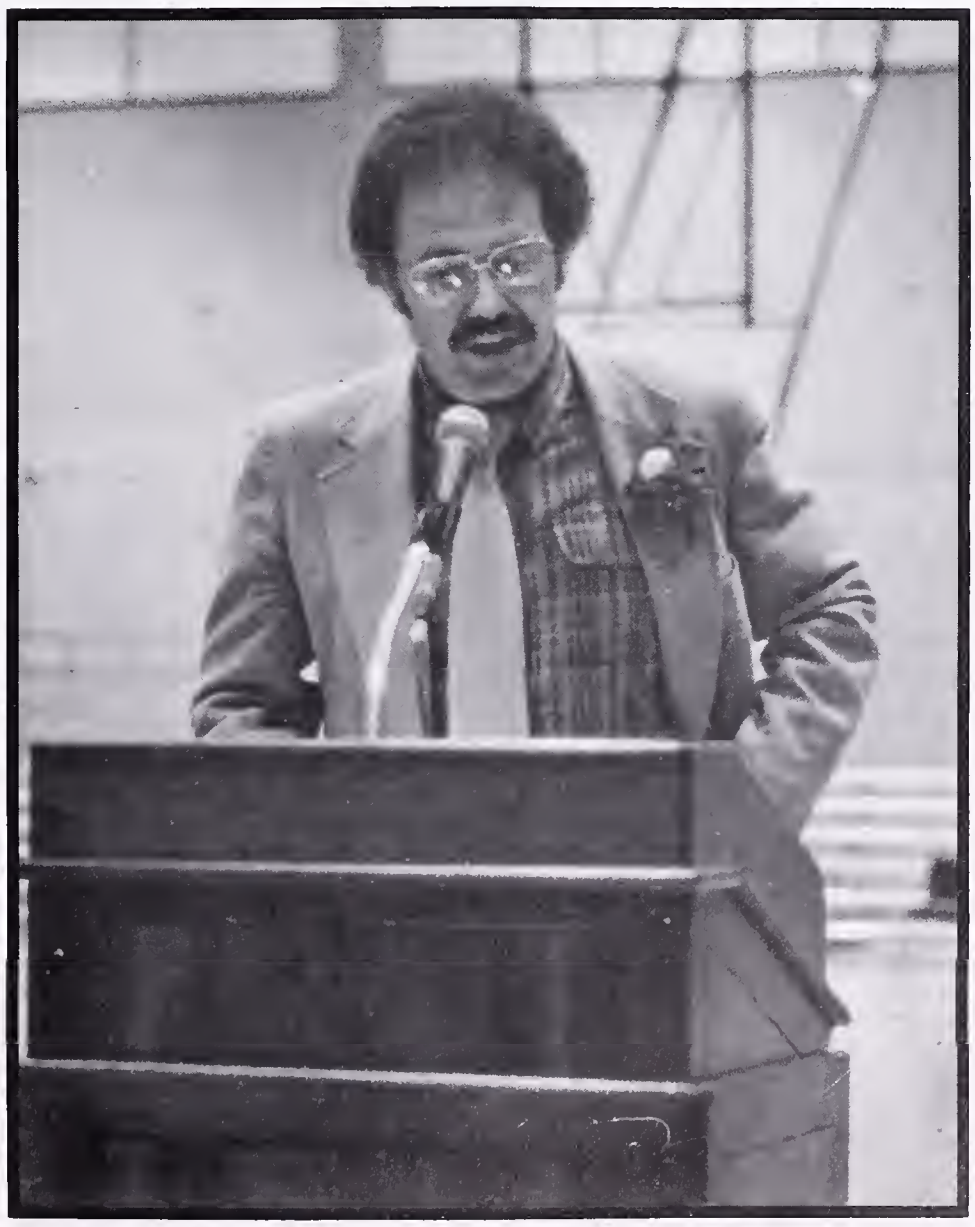

Mr. Foxworth

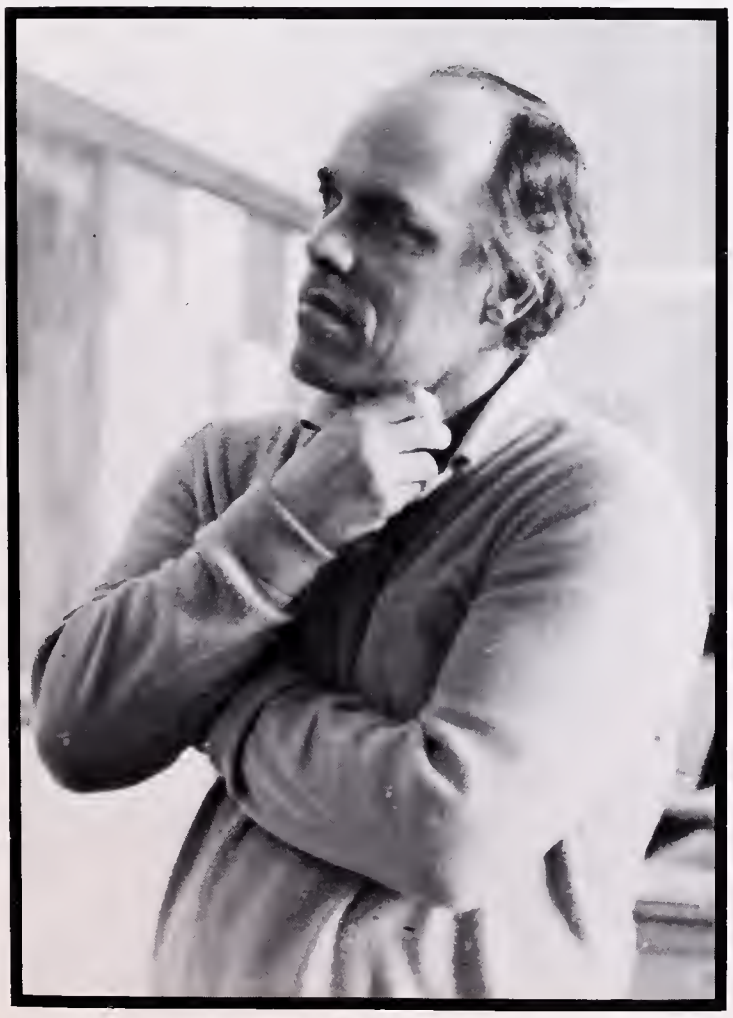

Mr. Griffin

Mr. Harvey

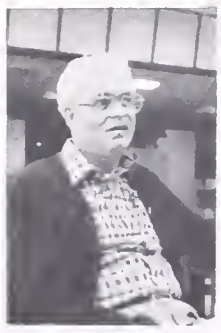

Mr. James

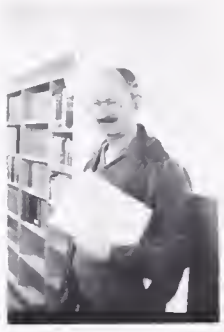

Mr. Ludeman

Ms. Jogo

Ms. Harrington

Ms. McCullum

Mr. Lorenzo

Mr. Langille

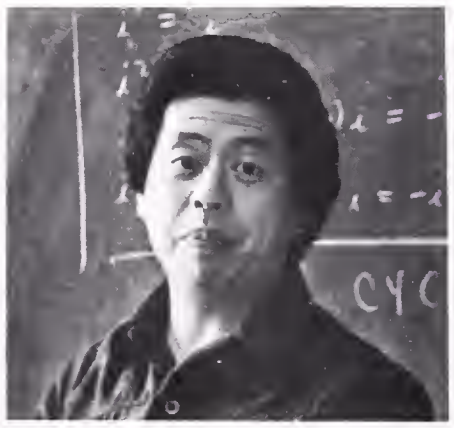

Mr. Lui

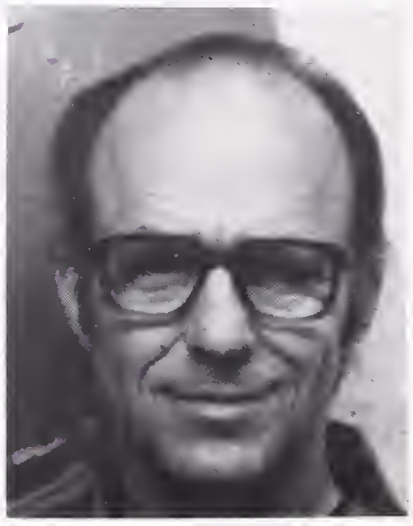

Mr. Kellis

Mr. Knight

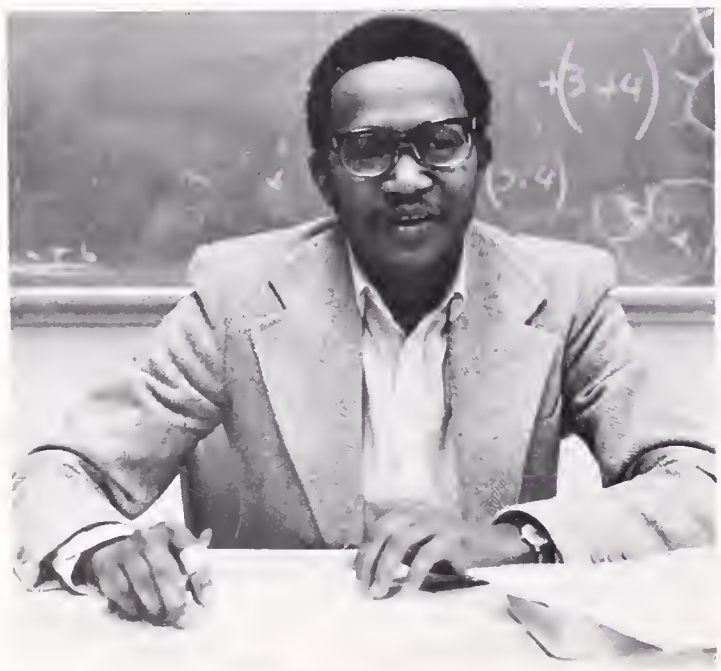

Mr. Kaaya

Mr. Isono

Ms. Lee

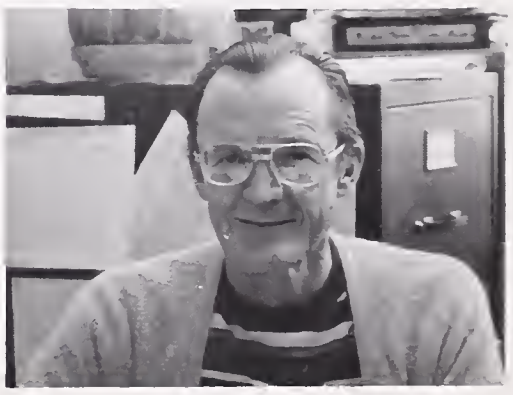

Mr. H. Nelson

The Conductors

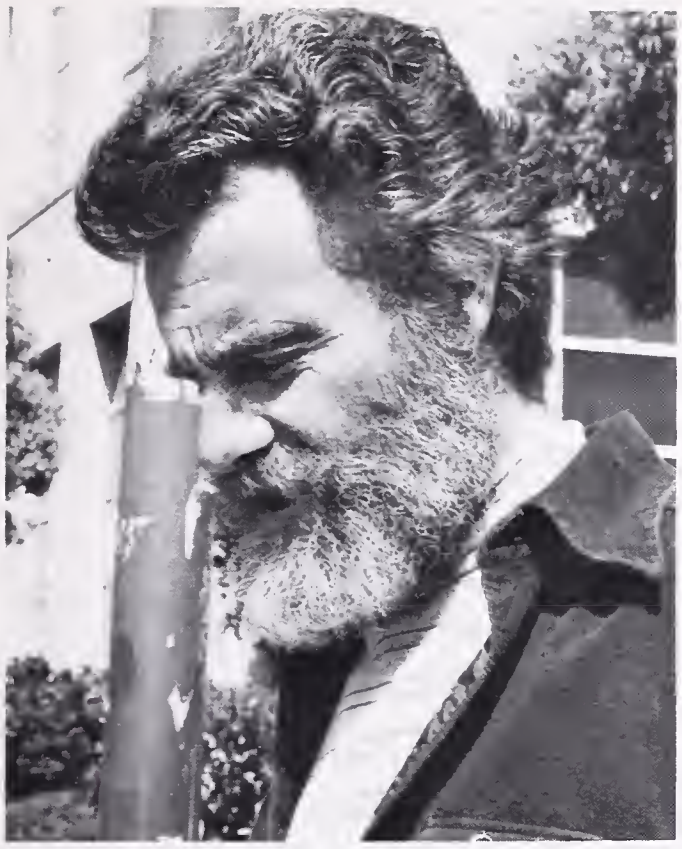
Mr. Houck

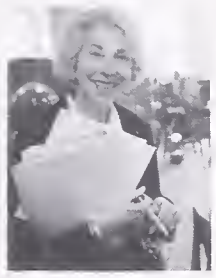
Ms. Pillars

Mr. Pearson

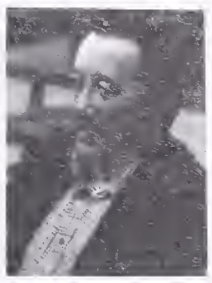
Mr. Nash

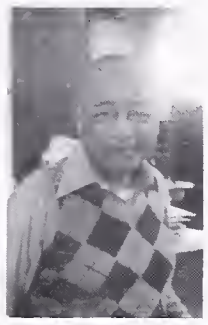
Mr. Maybuce

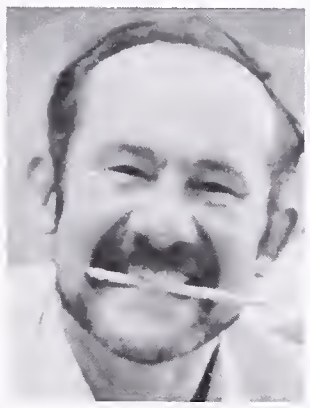
Mr. Panasenko

Mr. Marin

Ms. Mason

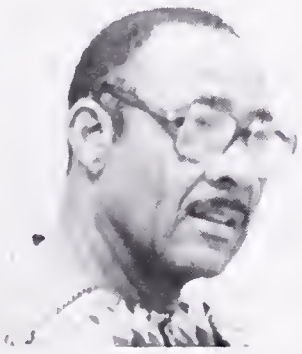
Mr. McKinney

Ms. Repetto

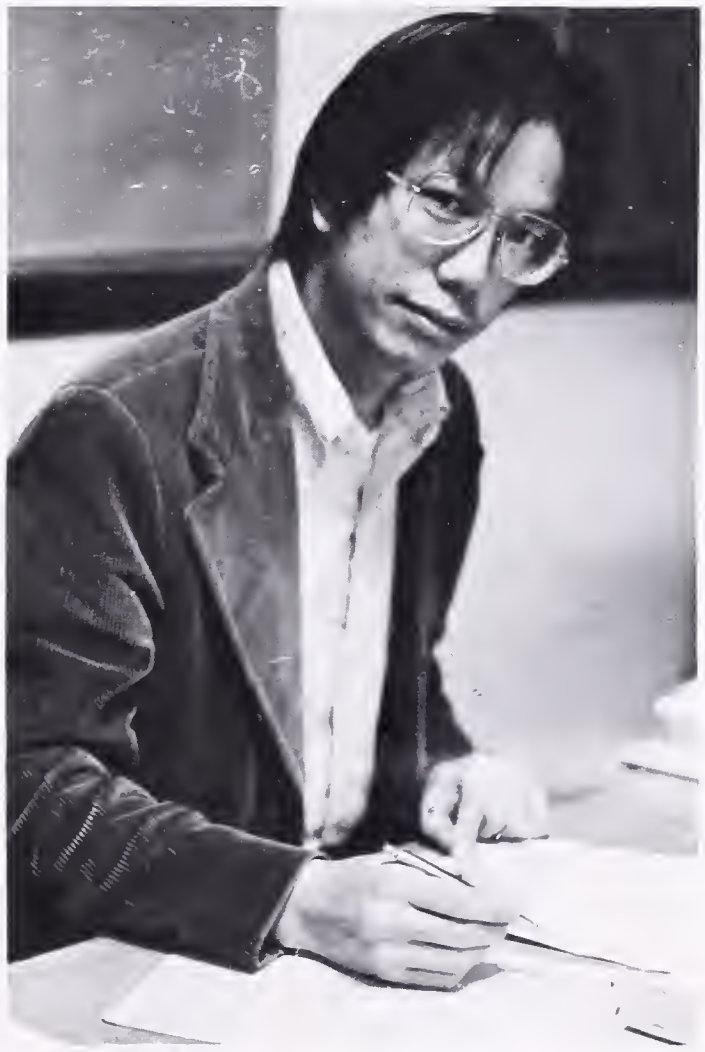
Mr. Lee

Mr. Nelson

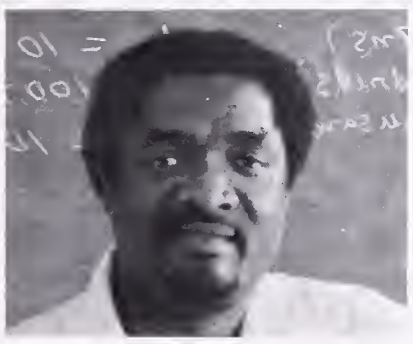
Mr. O'Loughlin

Ms. Renton

Ms. Oldershaw

Mr. Patterson

Ms. Breunig

Ms. Porter

Ms. Meyers

Ms. Nagafugi

Mr. Metcalf

BHS Staff 1980-81

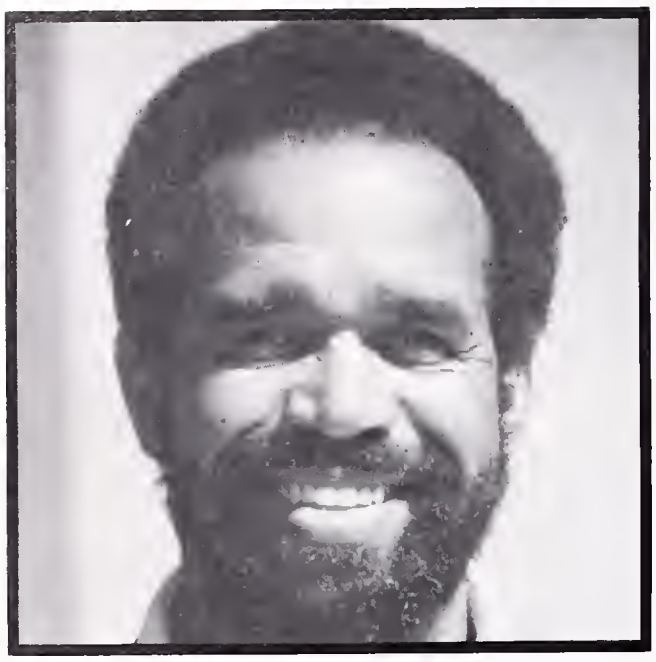

Mr. Richardson

Mr. Reynolds

Mr. Sayles

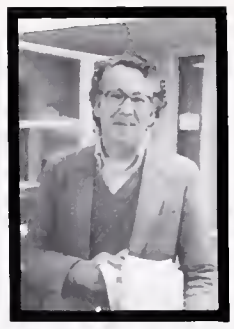

Mr. Sanchez

Ms. Shedd

Ms. Small

Mr. St. Martin

Mr. McKnight

Ms. Sheridan

Ms. Towers

Mr. Romero

Mr. Terranova

Ms. Singman

Mr. Trainor

Mr. Revtyak

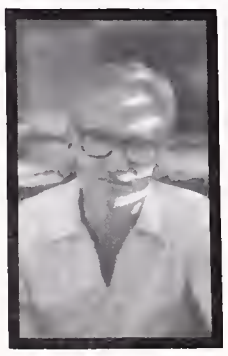

Mr. J. Patterson

Mr. Shrump

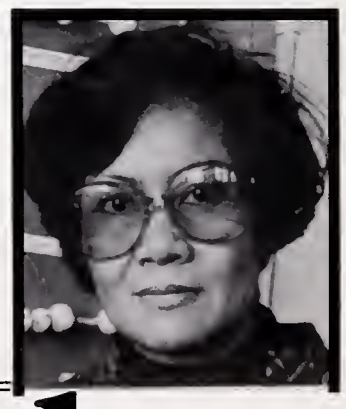

Ms. Simp

Berkeley High

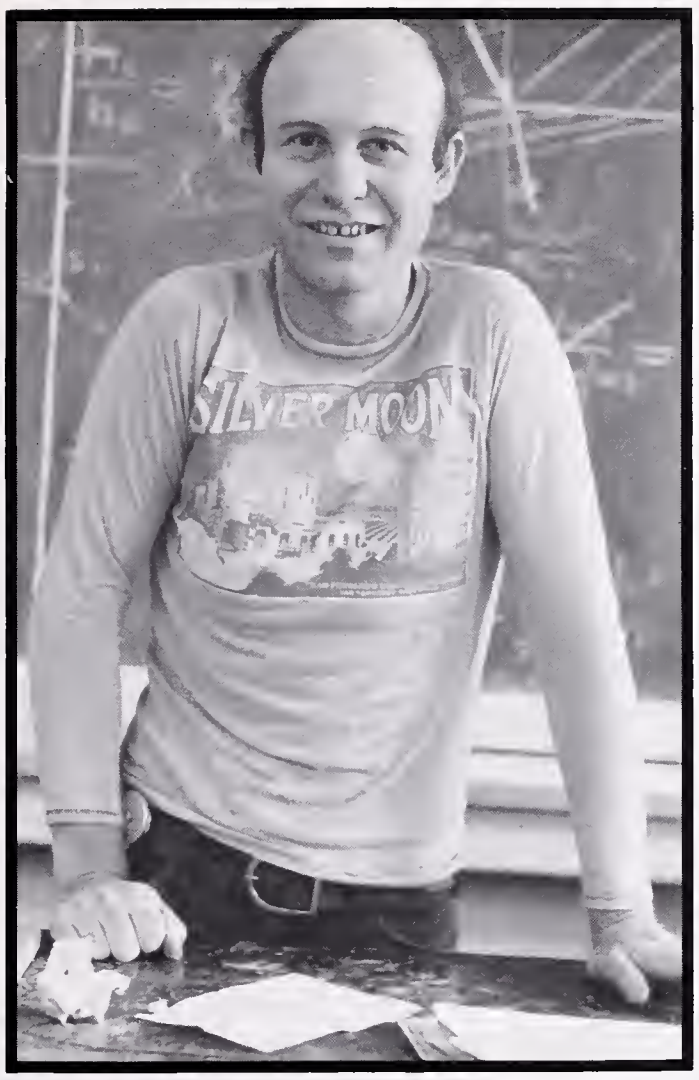

Mr. Whipperman

Mr. VanZomeren

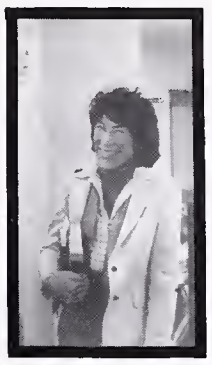

Ms. Rubin

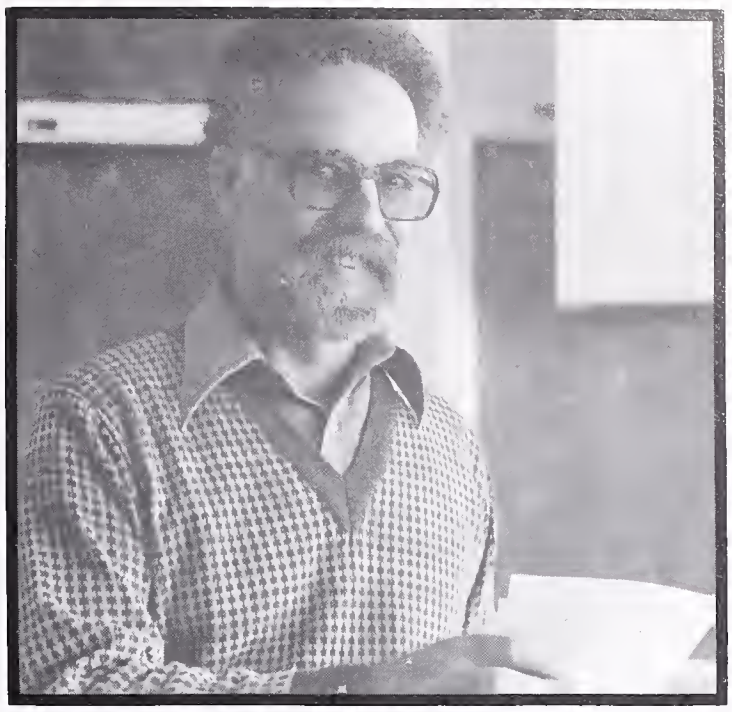

Mr. Wehking

Mr. Weir

Mr. White

Ms. Walter

Wilkins

Ms. Wasdon

Ms. VanNess

Ms. White

Ms. Vogel

Ms. Woodson

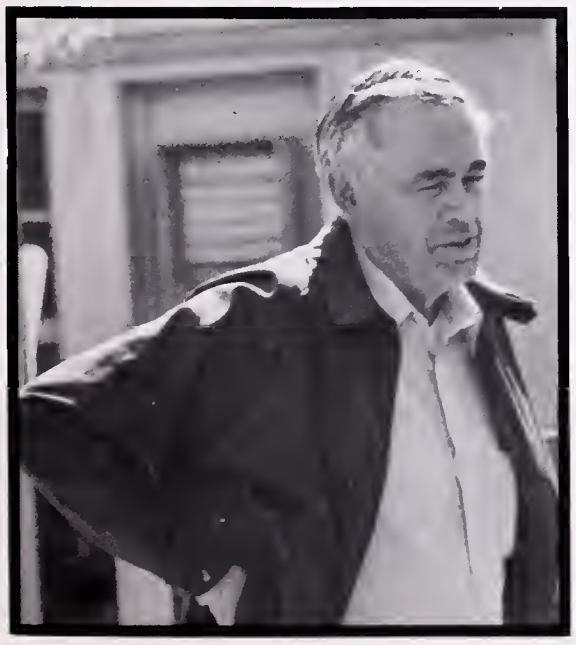

Mr. Wenrich

Mr. Ward

Ms. Wong

Ms. Wilson

Ms. Wise

Staff 1980-81

The New Wave

The New Wave
The New Wave
The New Wave
The New Wave
The New Wave
The New Wave
The New Wave
The New Wave

underclass photos

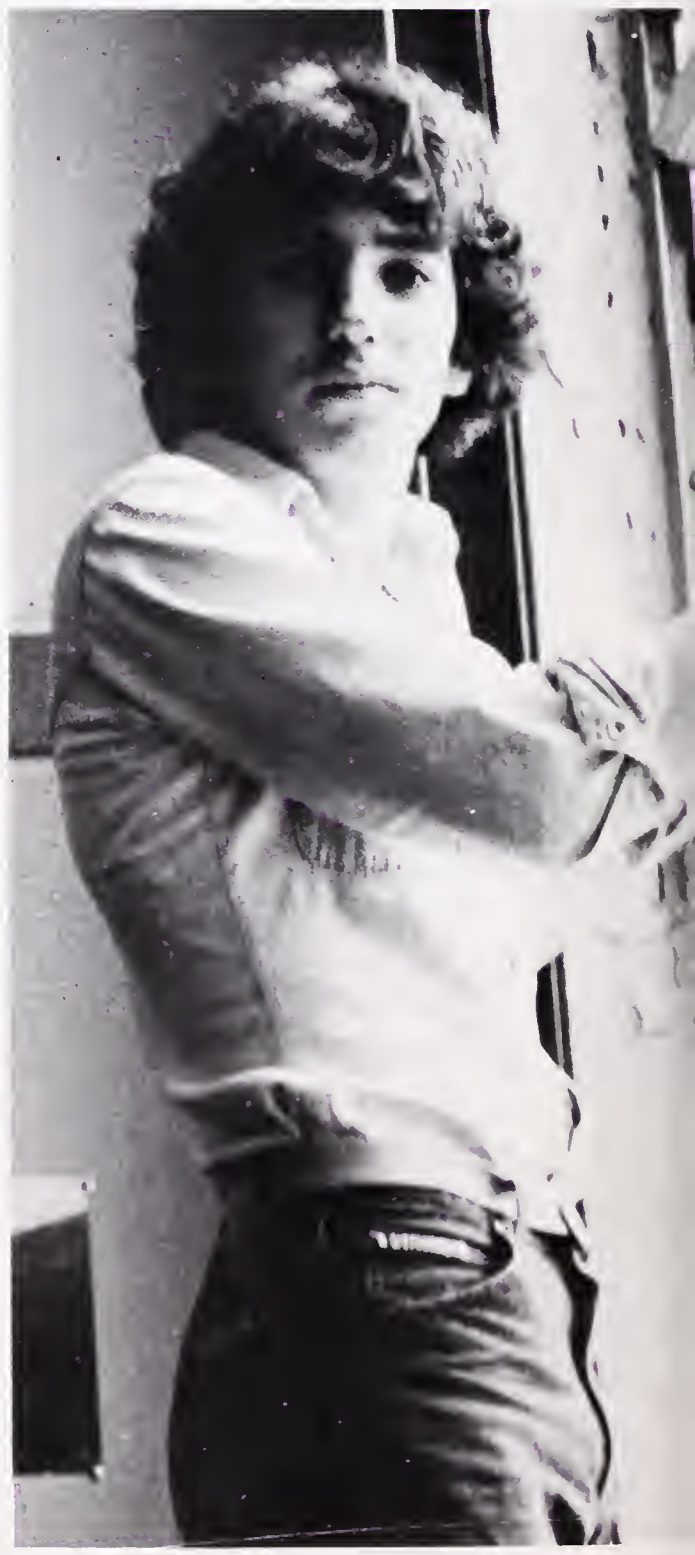

tenth and eleventh graders

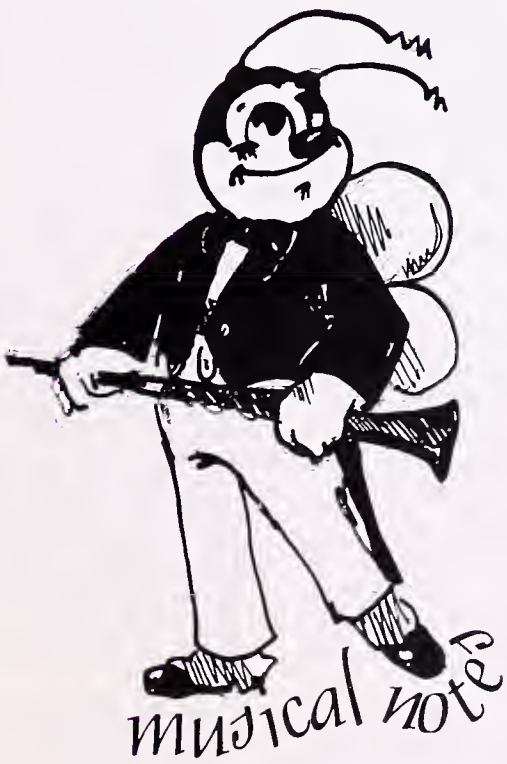

"When I was young, life was so wonderful" —Supertramp
Photo by Art Yuen

Freda Adamos
Ellen Adams
Angie Adela

Antonia Ahmed
Baba Albert
Jonathan Alee

Megan Alexander
Jacasta Allen
David Alter

Silvia Amezcua
Keith Anderson
Tonya Anderson

Cammy Antonich
Michelle Apple
Bruce Appleyard

Brian Archibald
Monika Ashman
Paul Augst

Glen Augustine
Lisa Austin
Cassandra Baker

Samantha Baker
Dale Ballard
Elizabeth Bardach

LaShelle Barker
Batman and Robin
Neal Battin

Jeff Belchamber
Reginald Bell
Robin Bell

Timmie Belle
Chris Benner
Anita Bennett

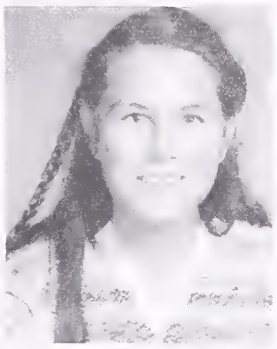
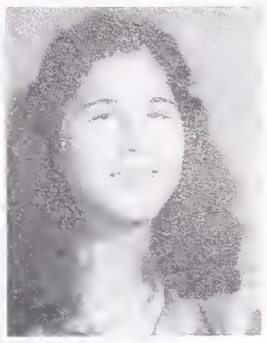

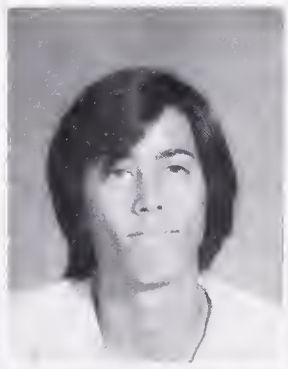

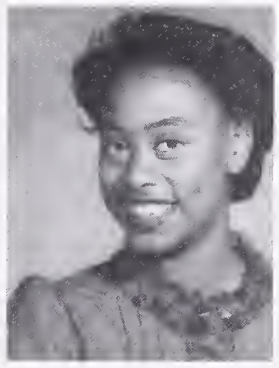

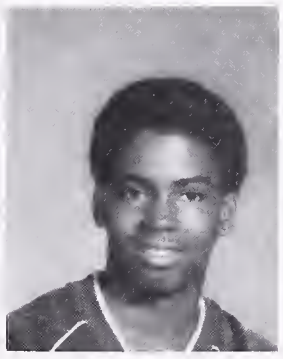

Cindy Bent
Brian Bishop
Donna Bivins

Lori Blacksher
Gregory Blanche
Eric Blanpied

Maria N Bunt
Maija Borough
Scott Box

Celia Boyer
Rhonda Boykin
Kirsten Boynton

Tanya Bradley
Richard Brand
Naomi Braun

Lesa Breen
Sam Brenner
Rafi Brinner

Michelle Brodale
Mao Tse Cool
Margo Brooks

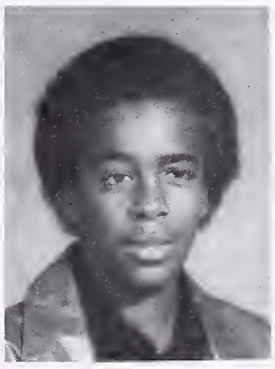

Barbara Brown
Jennifer Brown
Tim Brown

Arinda Bruce
Pam Buenger
Peter Bull

Barbara Burgess
Charlene Bush
Andre Butler

Parris Butler
Linda Camell
Charles Campbell

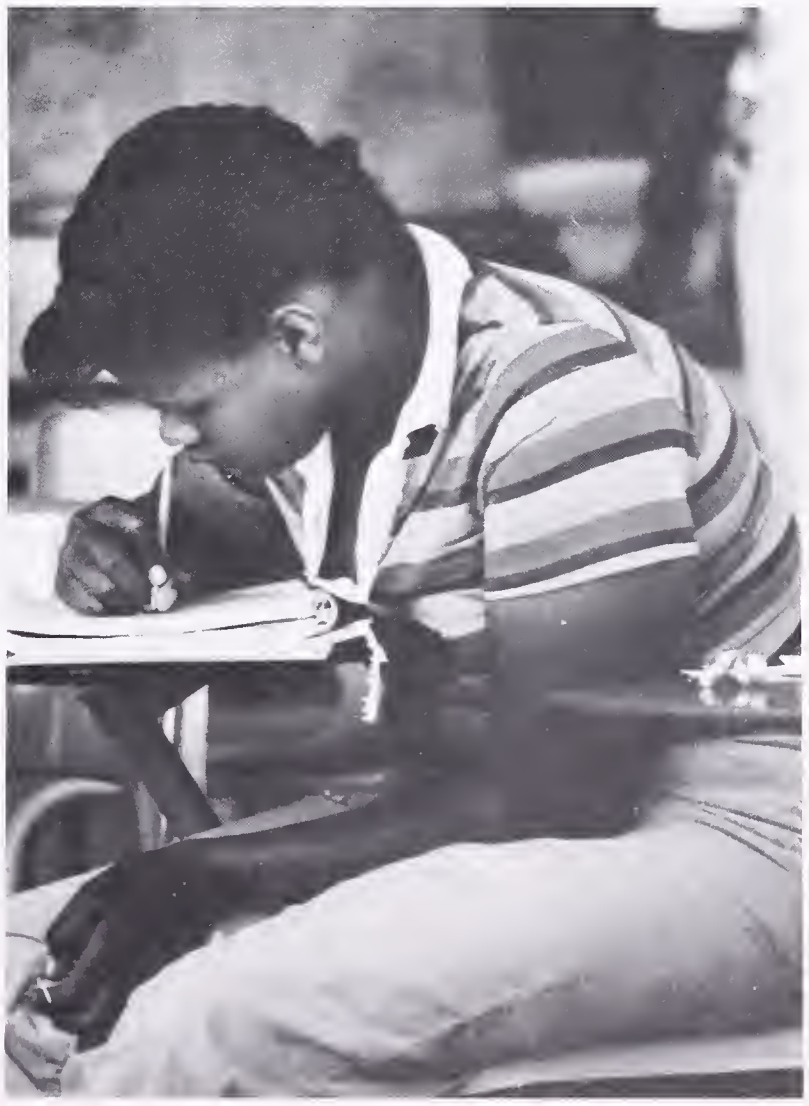

"Workin' day and night" —Michael Jackson

Wanda Campbell
Jennifer Carlbon
Stephanie Carr

Patricia Carroll
Steve Caruso
Alma Cato

John Cazden
Steve Chai
Valerie Chambers

Seung Chang
Chris Chase
Au Tuan Chen

Carol Chinn
Alice Chuck
Barr Chugg

Helen Chyr
Joel Clark
Darien Cleage

Karen Close
Jeremy Cohen
Jessica Cohen

"We don't need no education"
Photo by Sean Shoemaker

—Pink Floyd

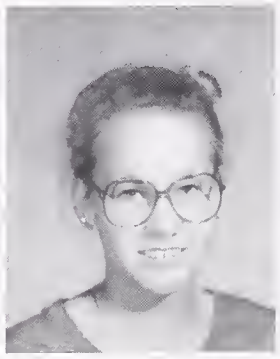

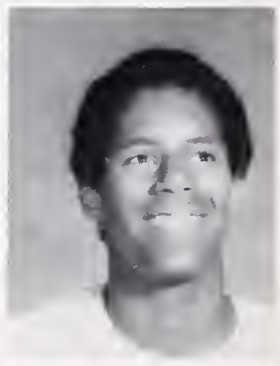

Laurel Cohen
Susan Cohen
Felicia Cole

Mary Collins
Robert Collins
Porsche Combash

Marco Contini
Nina Cooper
Andre Cotton

Dan Cavana
Lonnie Coverson
Lovell Coverson

Jennifer Cox
Reba Craig
Ken Craik

Eric Crapo
Todd Crew
Joan Crochet

Rozenia Cummings
Charles Curtis
Sandy Curtis

Daniel David
Anthony Davis
Felicia Davis

Kelvin Davis
Rebecca Davis
Dan Dean

Scott DeOca
Marl Diamond
Dianne Dillon

Yuan Chian Ding
Larry Distas
Aretha Dixon

Fred Dixon
Deby Dolin
Maria Dolorfino

Ben Dolven
Sharon Dotson
Varice Douglass

Krishna Douglass
Kurt Dreyer
Nancy Driehaus

Tammy Duckett
Ana Duckler
Daved Dudley

Kathleen Duggen
Jonas Duke
Bob Echols

Matt Eggling
Arline Ellisor
Olive Oyl

Jeremy Elliott
Signe Ellison
Ladell Erby

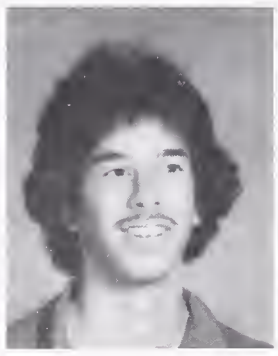

John Emerson
Mandy Erickson
Dominique Escqubet

Edward Evans
Robert Everflyn
Gwendolyn Ezeb

Antoinette Fane
Deborah Feldman
Linda Fryson

Jacqueline Fields
Susan Fine
Daveio Fish

Trena Flowers
Trina Floyd
Carey Fong

Mary Ford
Annika Forester
Karina Foster

Michelle Franco
Kerstine Frazier
Nicole Frazier

Jennifer Freedman
Valerie Freidman
Damon Frost

Kyle Fullen
Jennifer Gabriel
Maia Gahtan

Toby Gaines
Summer Gerlach
Stephanie General

.Monica Gerhart
Donald Gillies
Amy Gillmar

Leslie Girouard
Natalie Glover
Rhonda Glover

Melissa Godell
Todd Godwin
Ned Goff

Cyrille Golassa
Jacob Gordon
Peter Gordon

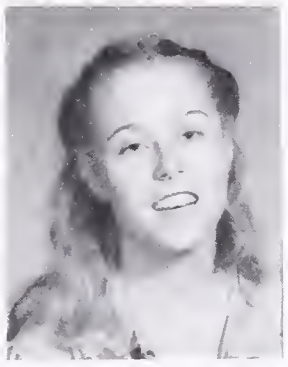

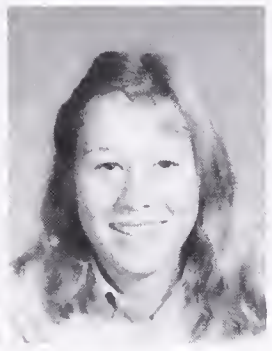

Andy Goto
Ezra Gould
Theresa Graham

Elizabeth Grassetti
Silvia Grassetti
Dawn Green

Vikki Green
Paul Gregory
Greg Grether

Elleen Griffin
Lynnette Groom
Stephanie Gruber

Teresa Guggemos
James Guthery
David Gutman

Kevin Hail
Cynthia Hall
Rowena Hammond

Donna Harris
Paula Harris
Justin Harrison

"Oh say can you see"
Photo by Art Yuen

—Francis Scott Key

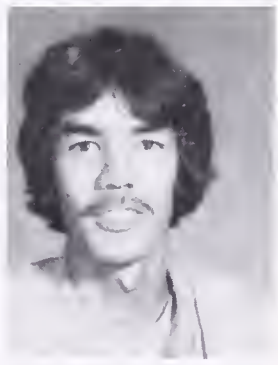

Marcus Harrison
Robert Harrison
Felicia Harvey

Belinda Haskins
Kristin Hass
Heather Hearne

David Hearst
Monke Head
Katherine Hein

Frequent Lee
Rapid Lee
Spastic Lee

Tim Hemmitt
Ian Hendry
Derrick Highsmith

Doreen Hing
Wendy Hodge
Jake Holdreith

Lenise Holman
Tassia Hooks
Vincent Hornbeak

Sally Horner
Kathryn Horning
Erika Houck

Fonda Houston
Patricia Houston
Alicia Howard

Ginger Huey
Macduff Hughes
Sarah Hughes

Victoria Hughes
Leslie Hunt
Enzie Hunter

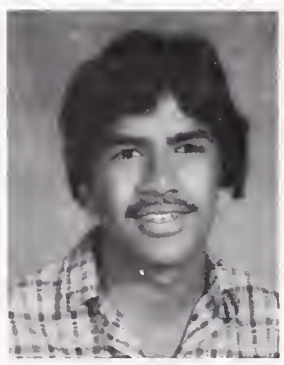

Rosalind Hunter
Elicia Hutson
Richard Ikeda

Kiwi Ilka
Jessica Irschick
Deneb Irvin

Antonio Isolani
Michael Israel
Erik Isruvold

Cuzin It
Pamela Jackson
Sharaz Jain

"You know that ya are a . . .Foxy lady" Jimmie Hendrix

"I don't mind ya' comin' here. . ." —The Cars
Photo by Sean Shoemaker

Cassandra Jessie
Darren Jin
Rosalyn Johnson

Darren Johnson
Kevin Johnson
Michelle Johnson

Teresa Johnson
Eric Jones
Lori Jones

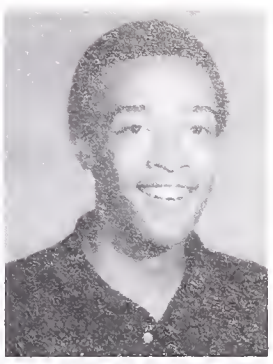

Marc S. Jones
Terence Jones
Timothy Jones

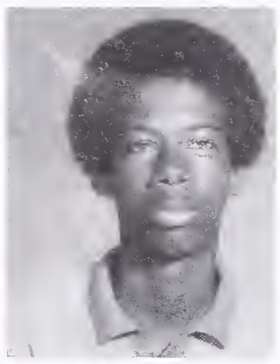

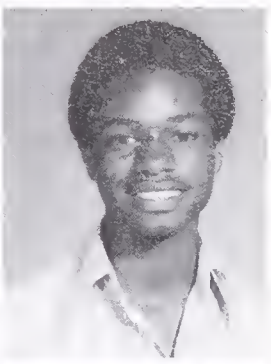

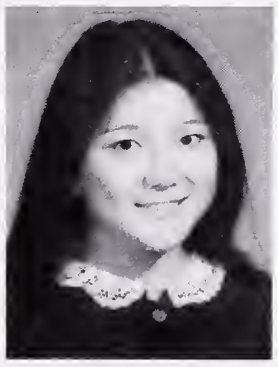

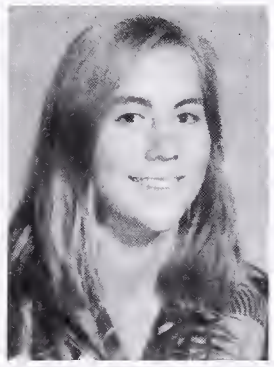

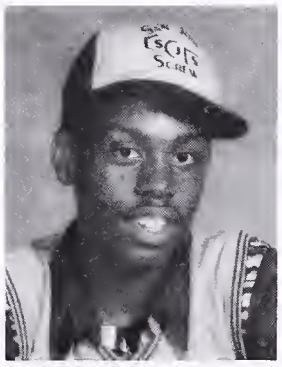

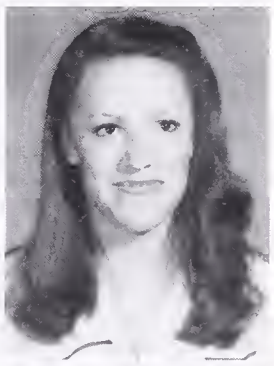

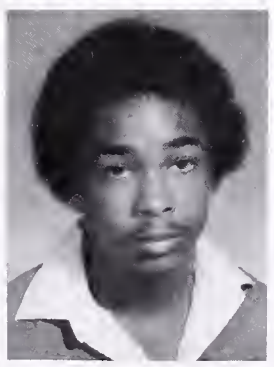

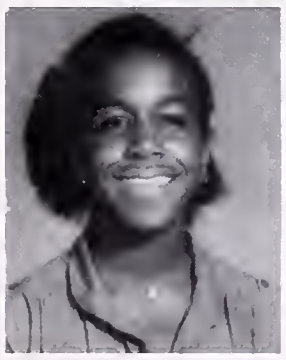

Traci Jones
Carla Jourdan
Juanita Julardal

Colleen Kajima
Madalena Kamos
Edward Kat Halen

Karen Kaufman
Andrew Keasler
Lisa Kelly

Maggi Kelly
Ronald Kelly
Brian Keita

Alonzo Keith
Ian Kent
Ann Kettner

Phil Kettner
Nina Keyholds
Eric Keys

Kristin Kilian
Kenton Kinler
Krazie

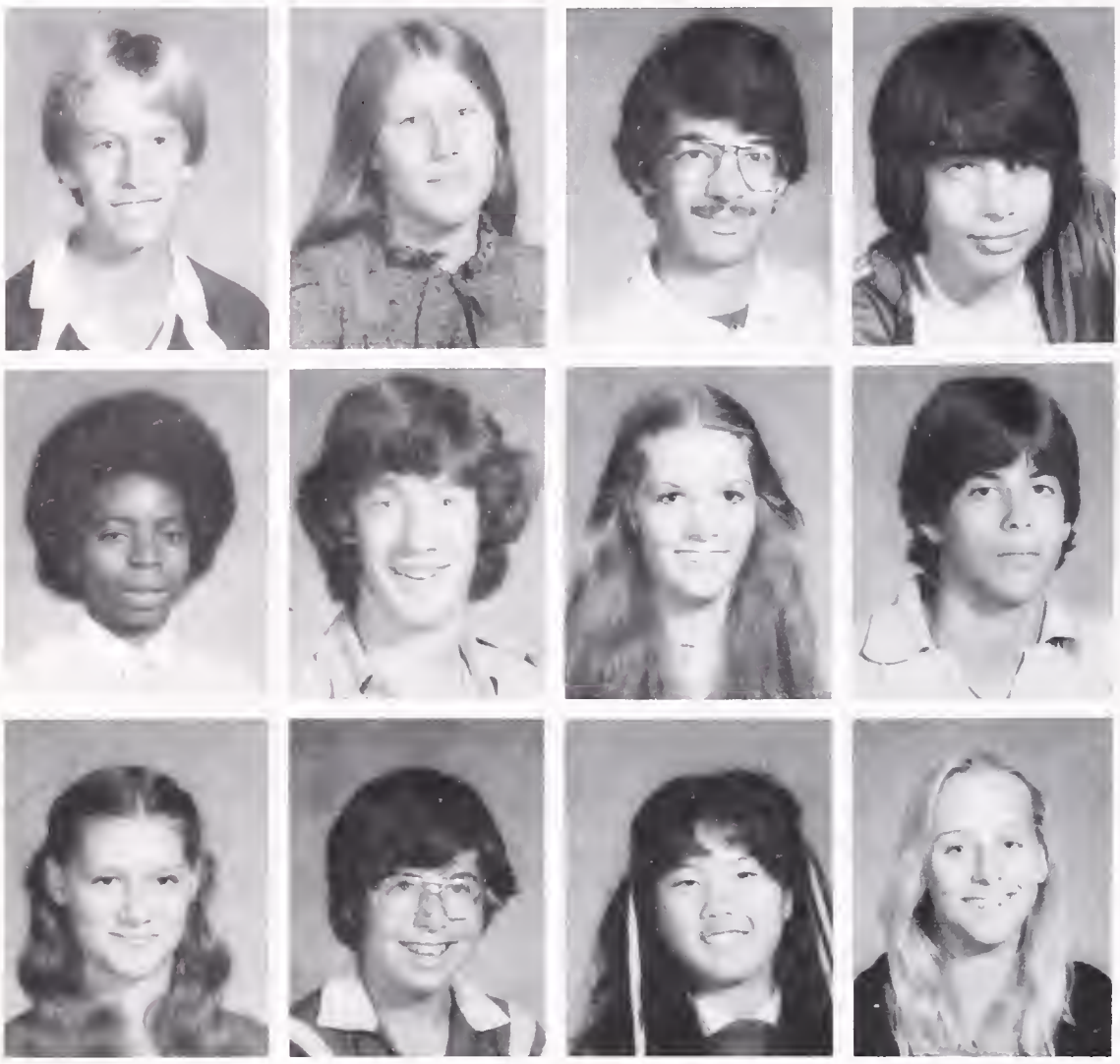

Dennis King
Everett Kirby
Dawn Kirchgassner

Holly Kirchgassner
Mark Klein
Steve Klein

Alezander Kloian
Gail Kohlmeister
Kimi Kokka

Amir Kolani
Andy Kraetzer
Lisa Langendorf

"I shot the sherriff but I did not shoot the deputy"
—Eric Clapton

Christine Lawson
Blind Lee
Dorthy Lee

Jessica Lee
Katy Lee
Sidney Lee

Terry Lee
Tangie Lewis
Taneshia Lewis

Cindy Li
Diedre Lichtenberg
Rachel Lichtie

Wanda Liebermann
Lisa Lipofsky
Stephen Long

Stacey Love
Frank Lowe
Heinrick Lowe

Erika Lundholm
Lenore Lustig
Stacey Lynch

Clarence Mack
Ray Mack
Paul Maestre

Anne Magny
Thanh Chi Mai
Liza Mains

Mummy n' Daddy
Victor Mallis
Erin Malone

Robin Malone
Fredia Malvo
Macho Man

Jacqueline Manning
Michael Marshall
Anthony Martin

Reggie Martin
Omar Mas-Allah
Tamara Mason

Lewis Moss
Robin May
Christopher Means

Amalia Mendoza
Cuz Marc
Lester Meredith

Charles Merriam
Isabel Mesa
Elise Metzger

Albert Middlebrooks
David Miley
Fauna Miller

Yolanda Mills
Groucho Mikes
Mitchell Molotnik

Molly Moore
Mag
Lisa Marie Montale

Cassandra Moses
Adam Mote
Frances Montell

Letty Morris
Jorge Martinez
Strawberry Jam

Holly Muckelroy
Janice Mueller
Janice Murrey

Bernadette McCarthy
Colleen McCarthy
Hedy McFetridge

Jimmie McCoy
Deirdre McDaniel
Melanie McDaniel

Linda McDonalds
Cathy McGee
Doran McGee

Margaret McHale
Shelley McHugh
Suzie Mckay

Denise Mckinney
Torae McNeeley
Denise Nakatane

Paul Nagai
Tom Naparst
David Nathan

Tracy Naughn
Jesse Nawy
Rachiel Neal

Dari Nelson
Melissa Nelson
Jaleh Niazi

Julie Nishimura
George Nitt
Sonya Norris

Adam Nuyens
Rockin Ogden
Michael Olivier

Anders Olsen
Zehra Otus
Mihan Overturf

Michelle Owen
Carol Owens
Patricia Owyang

Petrina Owyang
Jennifer Ozaki
D. Papanikolas

Heather Parish
Jessica Passadore
Nora Patterson

Tracy Patterson
Nerrissa Paul
Roo Paul

Dorothy Payne
Lois Payne
Alex Pearson

Matt Pearson
Kellie Perry
Louise Mullis

"Ooh boy, I love you so"
Photo by Art Yuen

—Rolls Royce

Brigette Peterson
Christine Peterson
Yolanda Peterson

Mary Phelan
John Pierce
Carole Plaze

Michelle Pleasent
Jennifer Polk
Caca Poo

Tom Pope
Heather Popplewell
Candice Porter

Angela Porter
Lisa Porter
Scott Porter

Karen Portner
Carl L. Posey
Lisa Powell

Dante Preston
Rebecca Prophet
Jeremy Pripstein

Terri Pullen
David Pye
Mary Pugh

Juavette Pulliam
Binh Dien Quang
David Quong

Mark Rabkin
Zenobia Redeaux
Erik Rader

Kamran Rafii
Margie Ramirez
Sean Ramirez

Yolanda Ramirez
Benita Ramesy
Felicia Ransom

Rosemary Ratcliff
Garnett Ray
Anthony Raymond

Wanda Redic
Bryan Reed
David Rennecker

"She's so Fine"
Photo by Lisa Tranter

—The Cars

Christin Rex
Lana Rice
Chevelle Richardson

Larry Richardson
Adam Riess
Allen Rixford

Heather Roberts
Karyn Roberts
Anthony Robinson

Lynette Robinson
Marcy Robinson
Tod Robinson

Erlinda Romero
David Rosberg
Lily Rose

Joan Rosenberg
The Ramones
Joel Sacks

Marleen Sacks
Sarah Safran
Lesa Sampson

Craig Samuel
Ginger Sanchez
Melissa Sanchez

"Movin' on Out"
Photo by Art Yuen

—Levis Commercial

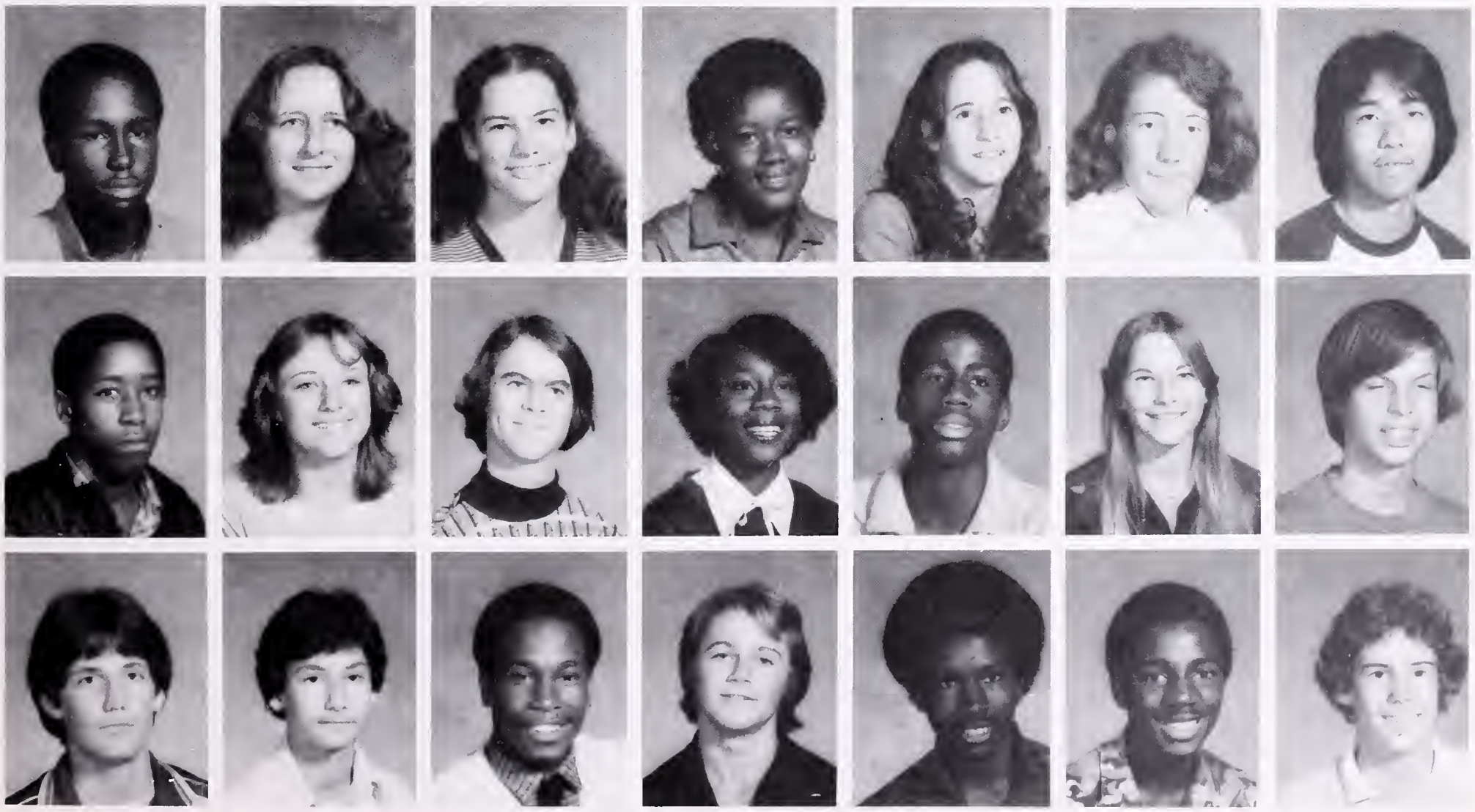

Percy James Sanders
Steven Saunders
Ben Sawtelle

Jennifer Sanders
Frances Schaffer
Ethan Schutz

Catherine Schulz
Bruce Schulz
Paul Scott

Shana Scott
Gwendolyn Scott
Adam Segen

Monica Selter
Daumon Sessoms
Demetrius Shelton

Paul Sherman
Diana Shermoen
John Shine

Corby Shinomiya
Eric Shirley
Sean Shoemaker

Daria Siekhaus
Princess Sims
Patricia Simms

Marian Simmons
Julian Simpkins
Regina Simpkins

Po-Lin Skye
Catherine Sklut
Adam Sklute

Hege Skogloud
Jeana Skoglund
Kaye L. Smeall

Elizabeth Smith
Lamed Smith
Leonard Smith

Lisa Smith
Mia Smith
Michael Smith

David Smit
Mary Snyder
Michael Spears

Yvette Spiller
Lynn Spinka
Jonathan Spragun

Rebekkah Staples
Satoshi Steimetz
Eric Steiner

Earska Sterling
Julie Steverns
Cybele Stevenson

Greg Stewart
Jeffery Steward
Hilary Stewart

"Food, glorious food. . ."
Photo by Dan Dean

—Oliver Twist

Sheng C. Sui
Micah Sweet
Anthony Sueuga

Dana Takaki
Hung Tang
Dale Tamming

Cornelliss Taylor
David Taylor
Kenneth Taylor

Kristen Traynor
Becca Terner
Boo Babies

Benesha Terrell
Micah Theower
Pamela Thibadeaux

Carl Thomas
Donnell Thomas
Gregory Thomas

Laurence Thomas
Eric K. Thompson
Felita E. Thompson

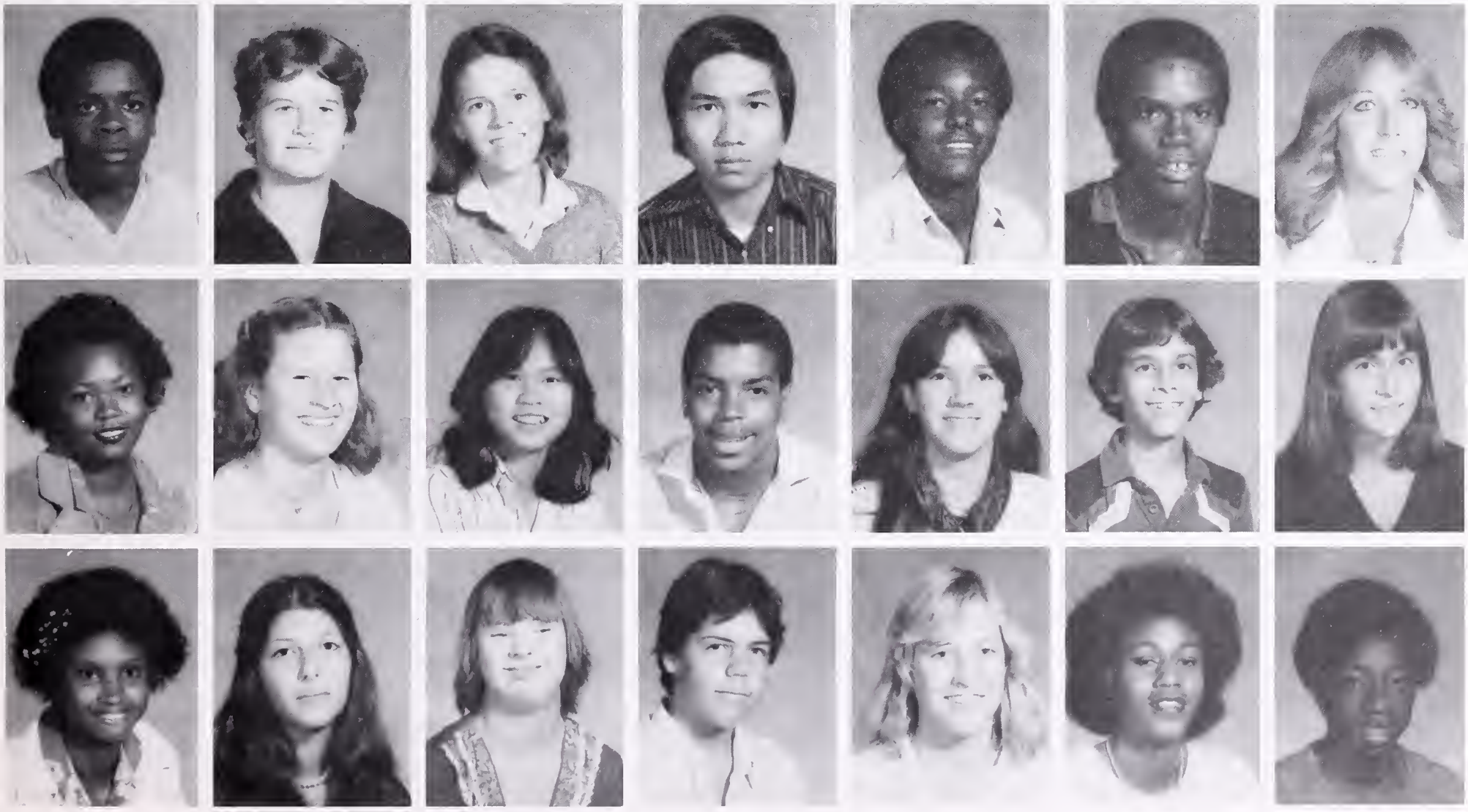

Marcus Thompson
Stephan Thorman
Lora M. Thornton

Marc Tidd
Jill Tobies
Amie M. Tokuhama

Lisa Trujillo
Thuy Truong
Lynn Turner

Michael Tu
Kenneth Tyler
Jahn Van Brunt

Robert Van Hook
Daphne Van Kempen
Laura Vaughan

Terry Vaughn
Robert Vawter
Vic Vickers

Darlene Vernon
Johanna Vernon
Stacey Vetter

Anita Wade
Melissa Wade
Erin Wakida

Vernon Wallace
Michael Walker
Joy Walker

Dwight Walton
Jin-Sung Wang
Louise Sai-lung Wang

Sai Wi Wang
Jenny Wardlaw
Jeff Ware

Jakki Warrick
Janet Washington
Heather Watkins

Jessie Watson
Tanya Watson
Yvonne Watson

Eddie Weitzer
Neal Weng
Leah Werchick

Roland Westgate
Peter Wexler
Ken Whaley

Richard Whaley
David White
Rolland White

Ruth Whitehead
Darryll Whittle
Anne Williams

Kendria William
Kevin Williams
Lynne Williams

Pamela Williams
Paula Williams
Jocelyn Wilkie

Edna Wilson
Heather Wilson
Marique Wilson

Renee Wilson
Kelley Withy
Craig Wong

Sabrina Wong
Susie Wong
Elizabeth Woo

Antoinette Woodruff
Rachel Wormhoudf
Lucy Wuellner

Boog "A Loo" Wyatt
Avideh Yaghmai
Chris Ybarra

David Yee
Nag Lam Yen
Josh Young

Eddie Yuen
Man Yut-Yu
Kelvin Zachery

Nick Zagone
Sarah Zimmerman
Maryan Zurek

Datty Duck
Disco Duck
Donald Duck

". . .it's just another brick in the wall" —Pink Floyd
Photo by Dan Dean

Bart Abicht
Erin Adams
John Adams

Stefan Ali
Anwar Ali
Leah Allen

Matteo Ames
Kirstin Anderson
Andrea Andrews

Sarah Archabald
Anatasia Ashman
Brian Austin

"Look up"
Photo by Neal Weng

—Patrice Rushen

Iris Baker
Karen Baldwin
Kendra Bardklay

Jason Bass
Alex Battaglia
Monall Baver

Ralph Baker
Leor Beary
Rochelle Bell

Adrienne Benson
Larsew Bewson
Heidi Berggren

Alison Bernstein
Carin Bertmar
Alison Bingham

John Bischof
Alesia Bland
Helene Bloom

Elwoods Blues
Jackie Blues
Maria Luisa Boas

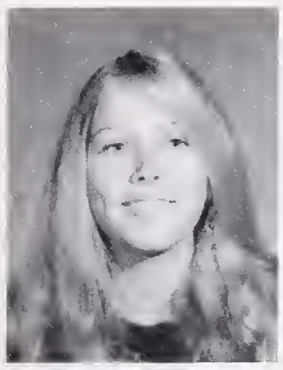

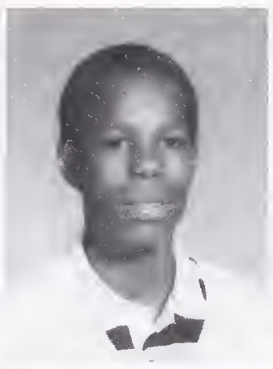
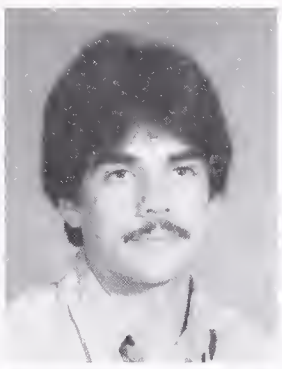

Mary Booth
Lorelei Bosserman
Bobby Bowens

Marquette Y. Boyd
Tanya Boyd
Chris Bratt

Jon Brody
Julia Brofferio
Doranne Brooks

Dwayne Brooks
Lisa Brosnagan
Allyson Brown

Grant Brown
Michael Brown
Steve Brown

Toni Browne
Laura Brownson
Martinez Bryant

Brook Buckman
Best Buddies
Jover Bulawin

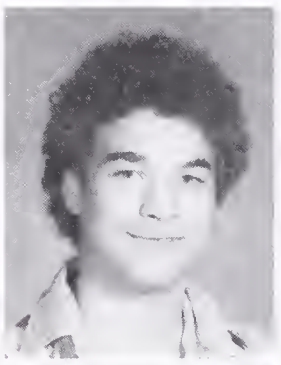

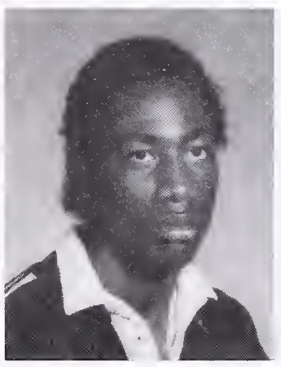
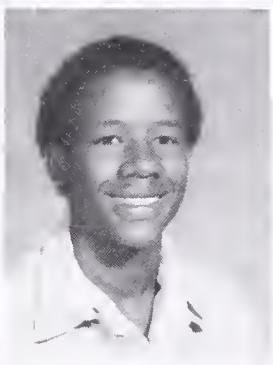

"Don't know much biology" —Sam Cooke

Antonio Burgess
Cheryl Butler
Candy Calhoun

Hans Callenbach
Yule Caise
Mary Jill Carroll

Reginald Carter
Terry Carter
Latanya Cauiey

Alon Chaver
Roy Chuck
John Clark

"I was only havin' fun" —Billy Joel

Todd Clark
Celia Cody
Siobhan Coen

Elaine Coleman
Julius Cooper
Lost Inspace

Mary Connell
Kris Connolly
Kim Craig

Cathleen Craig
Chris Craig
Calvin Courtney

Sherman Creamer
Alison Crowe
Nina Connolly

Roger Daniels
Jane Davis
Kathleen Davis

Sarah Davis
William Davis
Paul Decker

Cindy Deetz
Charles Devine
Rovert Distefano

Kim Dixon
Josh Dodine
John Dolorfino

Lisa Dolit
Robert Domingo
Elizabeth Donnelly

Margie Donovan
Mary Dorst
Antoinette Douglas

Davina Drachman
Anne Duckler
Laura Dwinell

Georgine Earl
Danette Eason
Ben Eastwood

Michael Edenborough
Egghead
Susan Egeberg

Rina Einwohner
Renee Elder
Rosa Ellis

Rosie Emerson
Angela Erby
Gail Erivin

Mark Everett
Denise Ewing
Shannon Faulk

Gary Feemster
Joshua Feldman
Janet Felix

Chrishinda Fields
Paul Fike
Helen Finnie

David Fiore
Shawn Fitzgerald
Mattie Flowers

Paul Fogarty
Norman Fong
Robert Forbes

Morgan Forsey
Brady Fowler
Ben Fox

Carla Fremlin
Bill Friedman
Edith Friedman

Lisa Friedland
Michael Fujii
Miya Fujioka

Mark Fujna
Tammy Fukumae
Antonia Fusco

Geoff Gaines
Christopher Gale
Andrea Galleni

Melissa Gambrill
Vernon Gandy
Agnes Garfield

David Garofalides
Gas
Dennis Gaxiola

Donald Gaxiola
Leigh Genser
Jim Gibson

Dylan Gilbert
Griffith Gilbert
Hardy Gibert

Geoff Gilbert
David Glaser
Loren Glass

Patricia Glover
Betsy Granland
Tanya Grant

Abraham Green
Greg Grunwald
Andreas Godfrey

Polly Goldman
Naomi Goodman
Levette Goolsby

Jennifer Goshay
Alan Gough
Jeff Gough

Fredrika Gunnarsdotter
Angela Guerrero
Jenny Gurrola

Don Guyer
Katy Haberkern
Darlene Halican

Robert Hall
Scott Hamataka
Steve Hamai

Janice Hamer
Sherril Hampton
Angus Hand

"You got to learn how to play head games" —Foreigner
Photo by Art Yuen

Hank, Dick, Don
Amir Harari
Keela Harris

Sean Harrison
Tylenne Harris
Eddie Haskell

Cecilia Haywood
Bucket Head
Donald Head

Jacqueline Hein
Edward Hemmingway
Tracy Henderson

Cindy Henon
Linette Henry
Angie Herbert

Tam Hess
Karen Hiersoux
Nicholas Hodies

William Holtzapple
Matthew Hooven
Charls Hope

Hillary Hopkins
Sarah Horowitz
Boyd Howard

David Howard
Everlena Howard
Jean Hudak

Daisy Hunter
Phyliss Hurt
Monique Ingram

Asoka Ishiura
Ima Jacket
Connie Jackson

"She's out of my life"

Michael Jackson

Demetria Jackson
Vincent Jackson
Yolande Jackson

Charles James
Dawn Jenkins
Karen Jensen

Ethan Johnson
Michelle Johnson
Rosalyn Johnson

Stacy Johnson
Me and Mrs. Jones
Maya L. Karpinske

Lucinda Kato
Bryn Kanar
Rory Keefe

Maria Kirkwood
Andy Klinman
Jenniefer Knight

Koopman
Anne Kornhauser
Heidi Kumao

Julie Kuo
Ama Lacy
Jacky LaPierre

Paul Lave
David Lee
Hing Hong Lee

Pat Lee
Roselinn Lee
Keir Lenihan

Patrick Lenz
Lisa L'Esperance
Stephen Lester

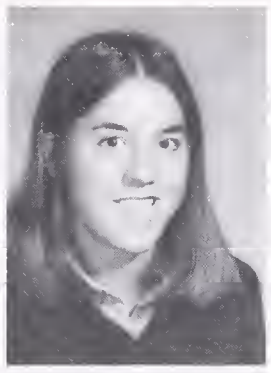

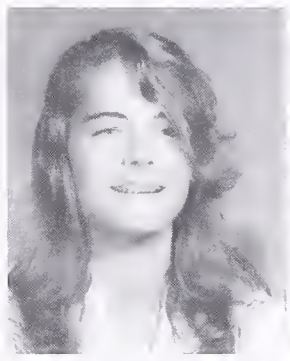
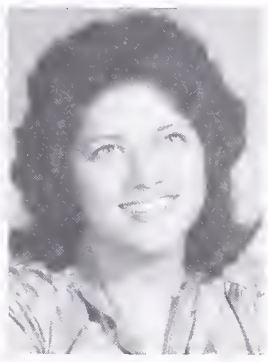

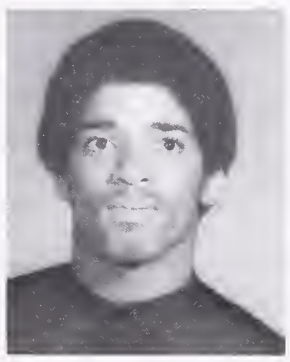

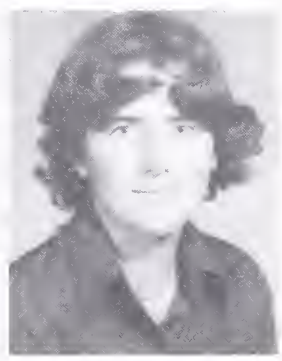

Susan Lewak
Judith Lewis
Rodney Lewis

Sarah Lewis
Tayna Lewis
Tony Lewis

Emilie Lind
Yarina Liston
Stephanie Lipow

Kerk G. Livingston
Charlotte Loar
Dana Lockey

Kem Loong
Teresa Lopez
Nancy Louie

Gina Macias
Michael Madigan
Donna Mallach

Carolyn Malmstrom
Benedetta Manocchic
Sheryl Manza

Beth Marcus
Michael Marcus
Cedric Mortin

Domonique Mason
Sommer Mateu
Marcie Mattonen

Sara Maxwell
Dingo McGee
You and Me

Kelley Meade
Marie Meadows
David Meisel

"I ain't gonna stand for it"
Photo by Art Yuen

Stevie Wonder

Maritn Melgar
Sonja Mellon
Dina Men

Karen Mengel
Tony Merlino
Erika Miers

Heather Miller
Susan Miller
Nadia Milleron

Madeleine Moffit
Mo and Mo
George Moore

Moonchild
Matt Morizono
Erich Moser

Gail McCall
Katie McCorkindale
Leslie McCutchan

Sheila McDonald
Kerri McGillicuddy
Clara McLean

"I wanna rock with you"
Photo by Thomas Brown

Michael Jackson

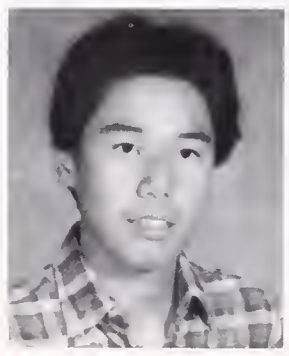
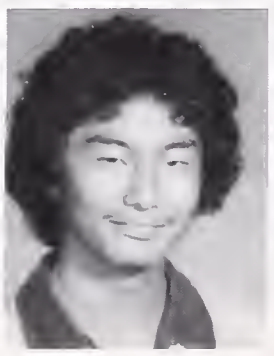

Paul McNitt
Chris Nassopoulos
Kevin Ng

Tim Ng
Kaveh Niazi
John Nishikai

Louis Nuyens
Paul Ofsevit
Edwin Okamura

Ken Okino
Paul Olson
Wailun Ong

Joseph Panish
Stacy Papps
Isabel Parlett

Sandra Pelletreau
Tamia Peoples
Beatriz Perez

Michael Permillion
Michelangelo Perrella
Greg Perry

Aaron Peskin
Shirly Peterson
Noah Pickus

Jeff Pilisuk
Carla Pinell
Wendy Pinkney

Rodney Pinkney
Leonard Pleasent
Michaelle Poe

Emily Polsby
Matt Pope
Vicki Porter

Roger Pozzi
Cedric Price
Jamesina Prince

Adam Pripstein
David Pripstein
Kenny Pripstein

Fred Pugh
Marvin Pugh
Jill Quan

Melissa Rabun
Allison Rader
Jennefer Rader

Jamie Ramin
Bobby Randle
Andre Rayford

Maya Reed
Vail Reese
Simone Reeves

Stephanie Reynolds
Amy Ricca
Paul Ruebman

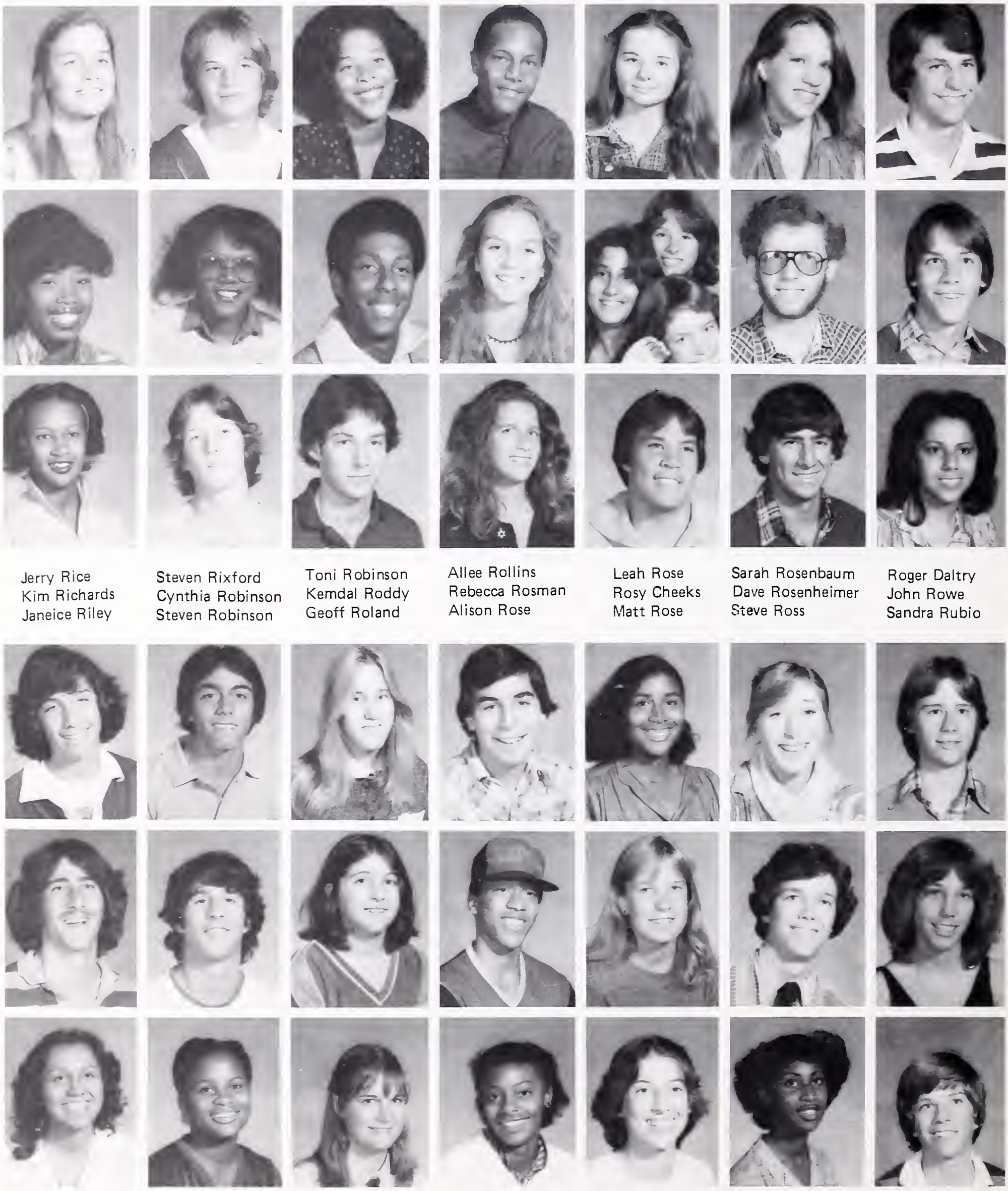

Jerry Rice
Kim Richards
Janeice Riley

Steven Rixford
Cynthia Robinson
Steven Robinson

Toni Robinson
Kemdal Roddy
Geoff Roland

Allee Rollins
Rebecca Rosman
Alison Rose

Leah Rose
Rosy Cheeks
Matt Rose

Sarah Rosenbaum
Dave Rosenheimer
Steve Ross

Roger Daltry
John Rowe
Sandra Rubio

Mike Ruderman
Mark Ruskin
Elsie Sanchez

Mark Sanchez
Martin Sarna-Wojcicki
Valerie Savage

Melinda Schissel
Becky Schenkman
Kirsten Schulz

Brian Schwab
Gary Scoggins
Jeanette Seals

Cheryl Senegal
Lorna Sessler
Meagan Shapiro

Michelle Shapiro
David Sherman
Claudine Shine

Michael Sieradzki
Adriana Simmons
Orenthal Simpson

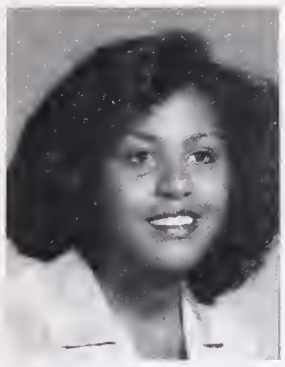
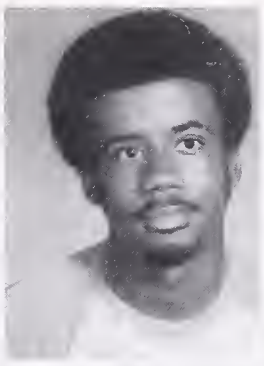

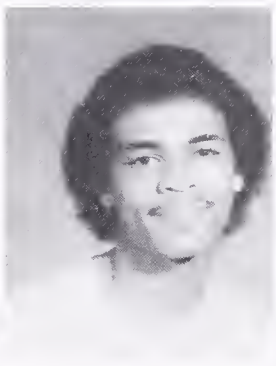

Danielle Smith
John Smith
Kimberly Smith

Roland Smith
Sandi Smith
Todd Smith

Lauren Snyder
Bradley Soe
Rachel Ann Squibb

Antionette Standberry
Rouchana Steib
Tony Steele

Rachel Steinhart
Susan Stephens
Liz Stern

Tracy Stuart
Danny Stevenson
Erica Stewart

Sugar and Spice
Michael Sternberg
Kira Stoll

"I wanna be sedated"
Photo by Art Yuen

The Ramones

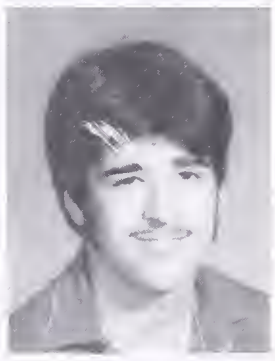

Eric Stollman
Dawn Stott
Martin Strickland

Teresa Sullivan
S.V.S.B.
Karen Sweet

Fred Tabsharani
Kent Takata
Aaron Taylor

Eric Taylor
Eric Tejada
Kevin Thomas

Jeanne Thompson
Heather Thompson
Jesse Tieger

Phyllis Tien
Todd Tilden
June Tims

Tracey Tokuhama
David Tom
May Totentino

Sophie Tottie
Mike Trainer
Tom Traynor

Alfonzo Treadaway
Lavi Trujillo
David Tull

Tim Urdan
Phillip Vacheron
Naomi Valenzuela

Graciela Vasquez
Michele Veneziano
Meg Vinson

Thu Vo
Aaron Wada
Eric Wade

Stephanie Wade
Martha Wagele
Lucy Waite

Katherine Walker
Ramona Walker
Shelia Walker

Michael Ware
Kimberly Warmsley
Richard Watada

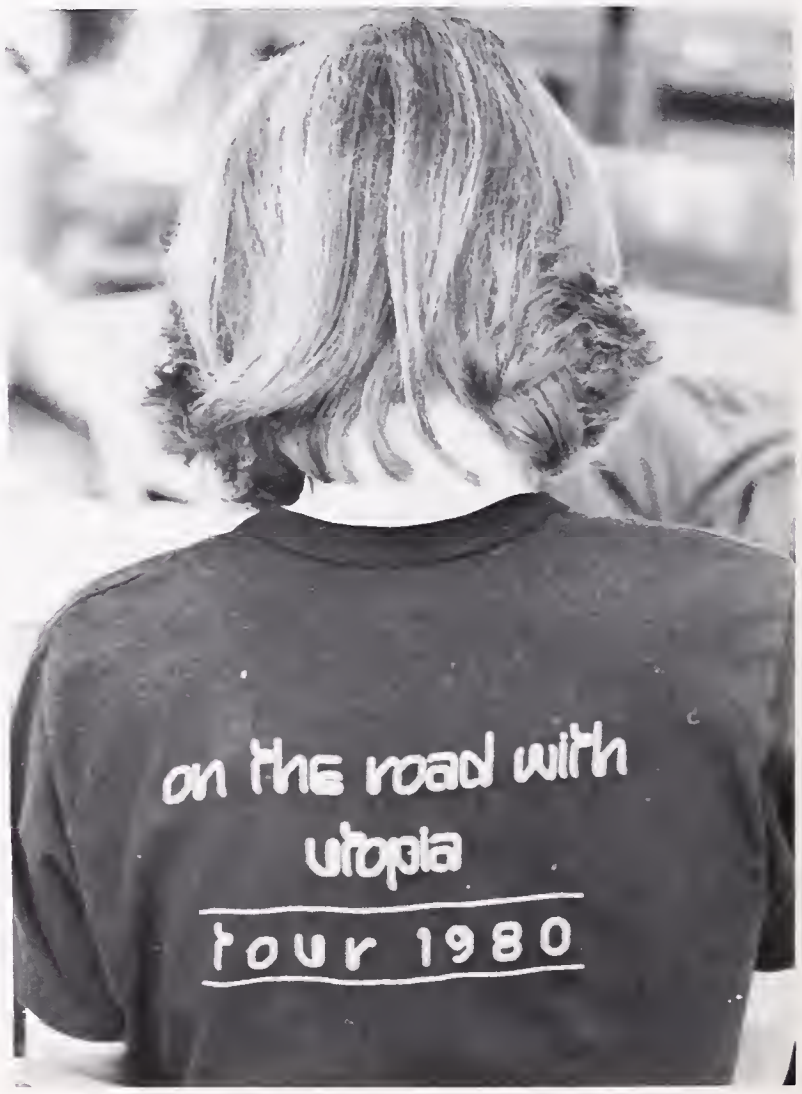

"How does it feel to be back?"
Photo by Art Yuen

"She used to be my girl"
Photo by Dan Dean

The O'Jays

Kelly Watson
Sean Watson
Chicita Watts

Chris Weir
Jake Weisenberg
Michele Weitzer

Peter Weitzman
David Whalin
Eric White

Deneise Whittle
David Willats
Alonzo Williams

Andrea Williams
Debbie Williams
Wake Up

Ronald Williams
Velma Williams
Gillian Willson

Angelia Wilson
Aria Wilson
David Wilson

Nathan Wilson
Rochelle Wingo
Kenny Wolf

Lee Wolfer
Kathy Wollenberg
Jennifer Wong

Eric Wright
Peter Wright
Aaron Yarmo

Denise Yee
Elizabeth Yee
Zachary Wilson

EXTRAS—'82—'83

Keith Anderson
Lisa Austin
Lashel Barker

Nora Barlow
Gilbert Barth
Wendy Betts

Kurran Boglin
Rhonda Boykin
Chris Bratt

Cassandra Brew
Lassandra Brew
Christina Brofferio

Sherma Brooks
Martinez Bryant
Suzanne Burns

Candi Calhoun
Gene Campbell
Sherman Chamberlain

Stefano Cooper
Renee Dorsey
Linsa Dorson

Aaron Dritz
LaDawn Durall
Hiep Dui

Dana Elliott
Gary Feemster
Tanya Ferguson

Valerie Friedman
Michelle Gibson
Jennifer Fabriel

Paul Gilbert
Natalie Glover
Melissa Gooch

Doug Gooding
Sheila Gough
Jade Green

Carol Grunwald
Vincent Hackel
Trudy Harrison

Valera Hazlett
Vicki Henning
Angie Herbert

Linh Hoang
Bjorn Hori
Laura Hughes

Dorothy Jackson
Pam Jackson
Pat James

Dawn Jenkins
Moniker Jones
Tanya Jordan

Erin Keller
David Knight
Gail Kohlmeister

Lisa Kreppel
Robert Lay
Avery Lee

Anthea Lynn
Lederele Martin
Kimberly Medis

Darryl Moore
Cassandra Moses
Brian Oliver

Timur Otus
Tanya Parker
Dahlia Remler

Lee Richards
Mike Rienzi
Mark Ruderman

Jonathan Schwarz
Josh Seward
Jeff Smith

Gina Springs
Natasha Stillman
Ethan Strauss

Stephany Taylor
Wayne Treadwood
Maria Vento

Dan Weinberg
Tom White
Gigi Wilson

Becky Wolfer
John Yung
Jennifer Zuniga

Spring Season

Spring Season

Spring Season

Spring Season

Spring Season

Spring Season

Spring Season

Spring Season

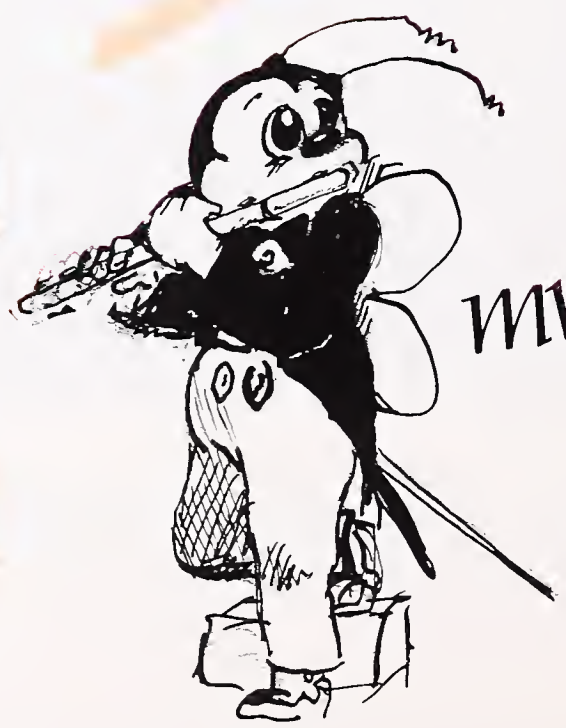

musical n

1980-81

spring sports

1

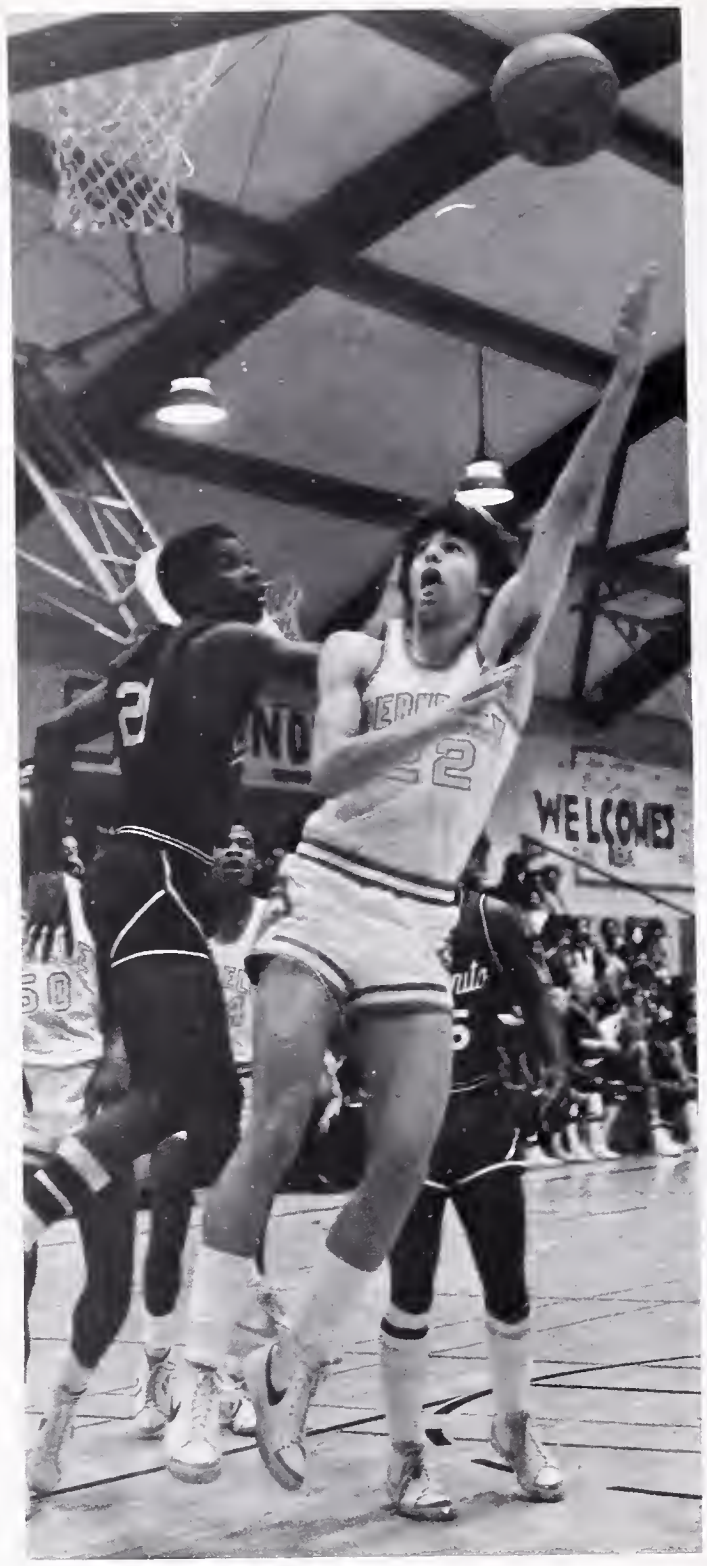

2

5

6

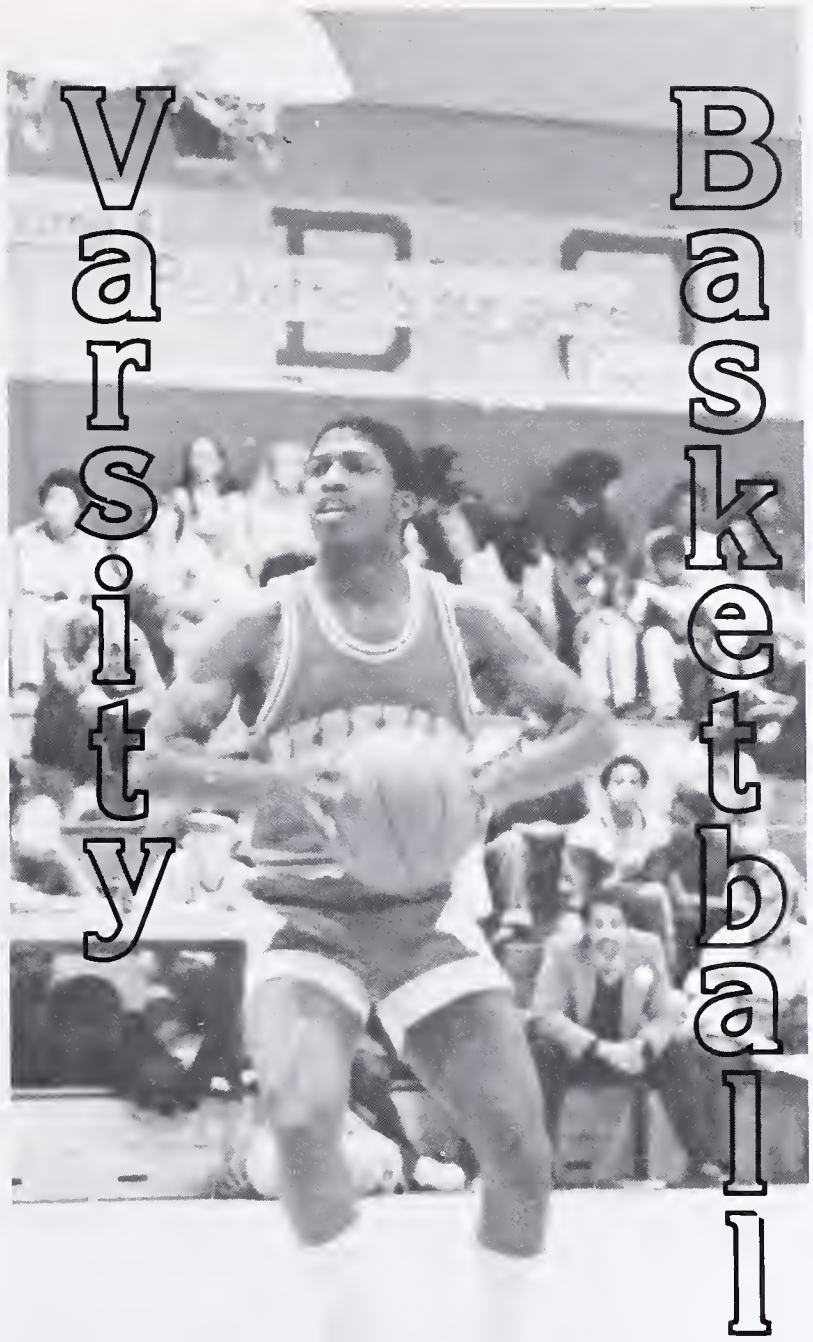

Varsity Basketball

The men's varsity basketball team completed another succesful season by capturing their 13th consecutive RBAL championship crown by defeting El Cerrito in the playoffs, but then fell short in the N.C.S. by losing to Hayward in the semi-finals.

The all-senior starting team was led by all Northern-California guard Vincent Washington, all N.C.S. team selection Mike James, Lonnie Wilson, and Don Brooks crashing the boards, and point guard Hervey Rogers. Calling the plays, Senior Dave (Dr. Dunk) Williams started half the season, and came on strong as the sixth man.

The pre-season started well for the Jackets as they knocked off all of the OAL teams, including defending TOC champion Fremont, and runner-up Castlemont, and took second in the McClymonds tournament. But in the opening game played at the newly built Donahue gym, Berkeley was stunned by number one Bishop O'Dowd.

It was thought that Berkeley would be the clear run-away choice to win the RBAL league, but an old rival El Cerrito stood in their way. After winning the first match between the two teams at home, Berkeley fell in overtime in the last regular season game, both finishing with identical records, and sitting stage for the big finale in the RBAL playoffs.

3

4

7

1. Center Don Brooks sails over three defenders to score.
2. Senior Jacob Smith hooks a la up over El Cerito defenders.
3. Mike James tries to outmaneuver opponents.
4. Hervey Rogers sets up to pass.
5. Junior George Moore hooks a shot.
6. Brendon Holland leaps above Richmond opponents for two.
7. Team (L to R)—Top: Coach Bragg, Mitchell Hardin, Don Brooks, Dave Williams, Mike James, Rance Oliver, Jake Smith, Coach Daniels. Bottom: Terry Ward, George Moore, Vince Washington, Hervey Rogers, Daryll Pines, Rod Pinkney, Vassily Bronson.

Missing from picture: Brendon Holland, George Moore, Marcus McDade, and Lonnie Wilson.

1

2

Mens NCCS

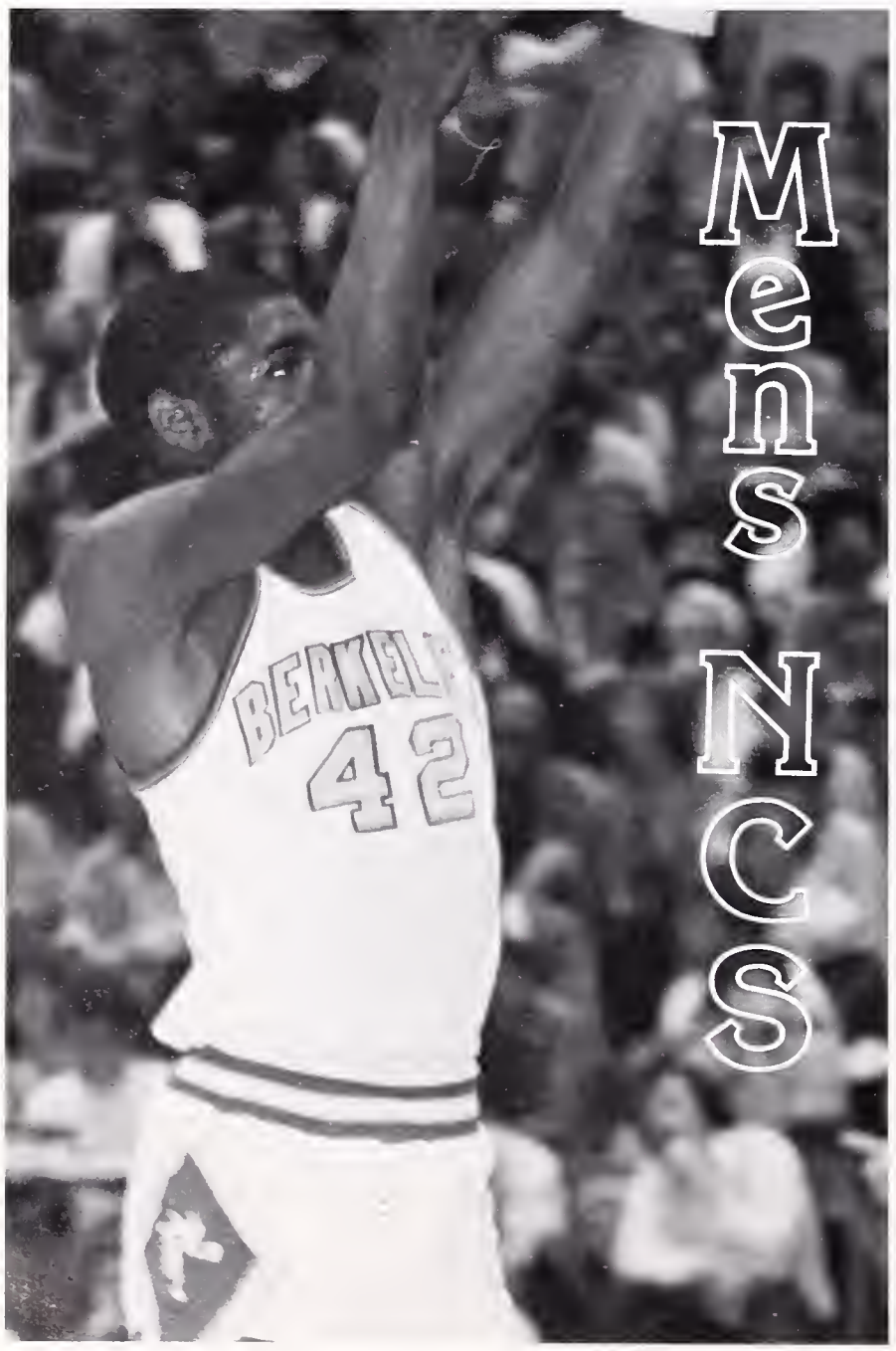

5

6

3

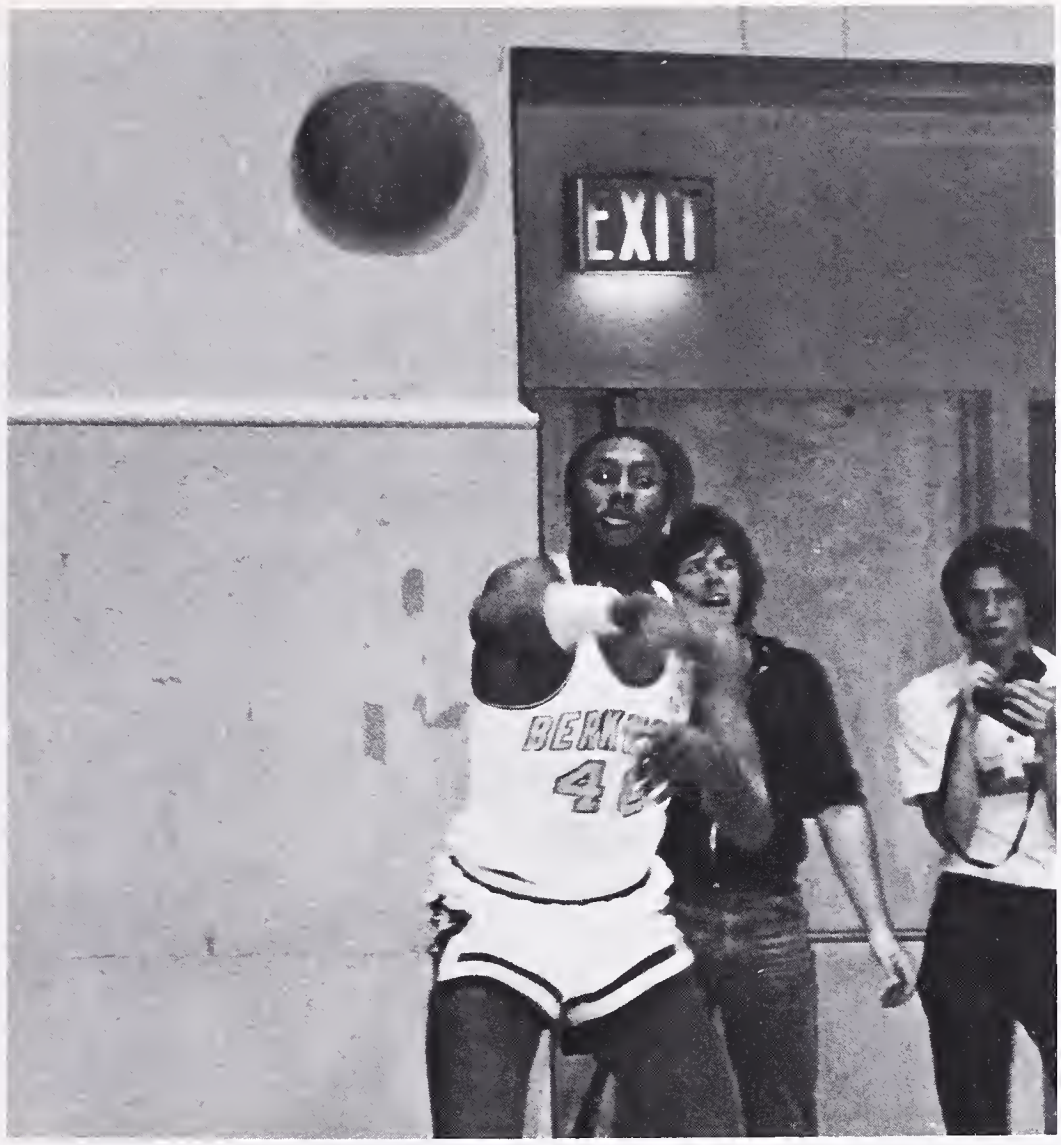

4

7

8

The rematch between Berkeley and El Cerrito was all set. Both with identical records and a history of rivalry, easily won their preliminary games and were set for the thrilling R.B.A.L. championship final.

El Cerrito led for most of the first half and held a two point lead at intermission. But Mike James and company came storming back in the third period with James scoring 14 points in the most memorable quarter of Berkeleys season. Holding the lead for the rest of the game the jackets played virtually errorless ball, and won the league championship and an automatic berth to the NCS.

There the 24-4 jackets ran into trouble. They squeeked by Clayton Valley 43-42 on Don Brooks slam with four seconds left after a brilliant pass from Vince Washington. In the semi-final match Berkeley faced Hayward the team that beat them on a last second shot the year before. It was a see-saw battle for most of the game, but when Hayward pulled away near the end, the jackets could not pull off another comeback and lost another heartbreaker to Hayword.

The jackets ended their season with a 25-5 record and another R.B.A.L. crown. Some say the team had too much talent, if so, look for the names of the starting five, Washington, James, Brooks, Lonnie Wilson, Hervey Rogers, and Dave Williams, they will go far.

This years basketball starting team consisted of five players who had been playing together since 7th grade when they started at Willard, this being their senior year, marks the end of the amazing, one which will be long remembered, along with 1980-81 basketball team which through it all completed an incredible season.

1. Vince Washington soars over an El Cerrito defender to score.
2. Dave Williams, the amazing dunker, can only sit and watch.
3. Vince completes a tough layup.
4. Don Brooks delivers the pass.
5. Lonnie Wilson keeps his eye on things while showing his perfect form.
6. Berkeley shows off its two weapons, the famed trap play.
7. ...and the slam!
8. Mike James and opponent vie for the tip-off.

Photos by Rod Lamkey

1

2

4

5

Men's J.V. Basketball

3

The BHS JV basketball team went to an impressive 11-3 record this year. Coached by Mr. Bragg, they beat many formidable opponents including McClymonds JV, Castlemont JV and the Livermore tournament.

As there is no JV league, the sophmores on JV play Frosh-Soph league. The Frosh-Soph, coached by Dan Palley, Was second in the league, losing to El Cerritto in the deciding game. They acheived an 8-2 league record.

1. Paul Ruben looks to pass, as Mark Klein posts low.
2. Andre Washington pulls from 10 feet.
3. Ron Kelly D's up his man.
4. Andre Washington runs with his man.
5. Derrick Ward goes up for two.
6. Jim Whitty shoots a free throw.
7. No. 34 attempts a jumper.

6

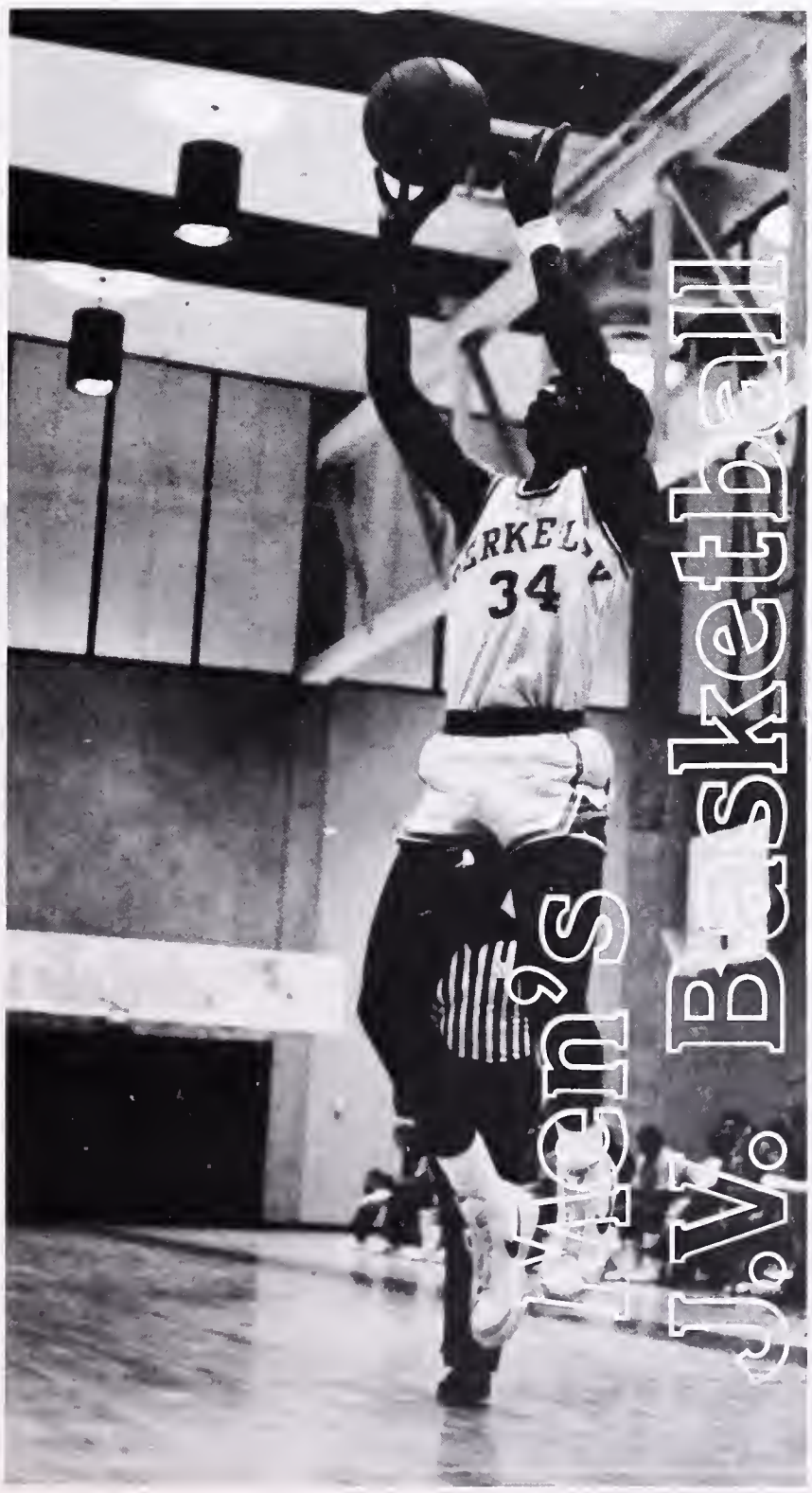

7

Two words tell the story of the womans varsity basketball season. Angel Hardy, the three time all-east bay, all Nor-Cal, all-American averaged over 28 points a game and led the Jackets to the NCS championships, where they found out that they needed more than her to win.

Many people thought that after the loss of four of the five starting players on last years team, that Berkeley would be unable to repeat as R.B.A.L. champions. But the defending state champions recovered after a slow start to turn back the disbelievers and not only win the R.B.A.L. championship not only gain an automatic birth to the N.C.S. championships, but also a number one ranking in the east bay. A position they have been accustomed to the past two years.

The team is a young one and should be ready for championship form in a couple of years. Rounding off the starting five are Alma Batchie, Elnetra London, and Ruthie Whitehead who did well in lunging down the rebounds, and Jennifer Rader who found her shooting touch just in time to take the team to North coast. But it was still Angel Hardy who used her spectacular shooting and leadership to guide the team to another successful season.

1. Tammy Richardson jumps up for the score.
2. All-American Angel Hardy watches her shot go in.
3. "Fooled you" says Angel who does her jumping jacks while passing.
4. Team L to R Top Trainor Jay Beglinger, Coach Stelton Mitchell, Elnetra London, Doranne Brooks, Alma Batchie, Ruthie Whitehead, TammyRichardson, Sandra Smith, manager Ricky Caldwell, Coach Percy Crawford. Bottom, Janice Murrey, Angel Hardy, Jennifer Rader, Connie ?, Rosa Ellis, Pia Street
5. Jennifer Rader dribbles past opponent.

Photos by Rod Lamkey

Womens

1

Basketball

2

3

4

5

1.

2.

5.

6.

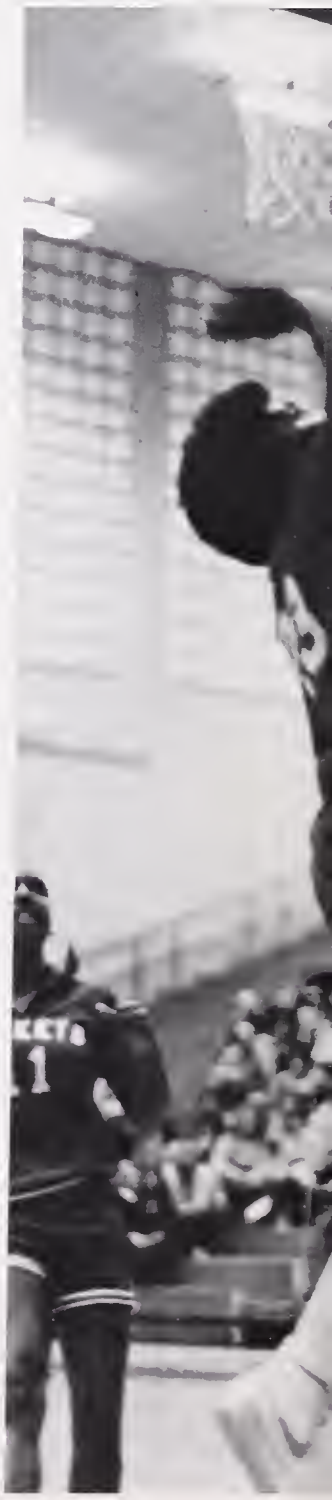

3.

7.

4.

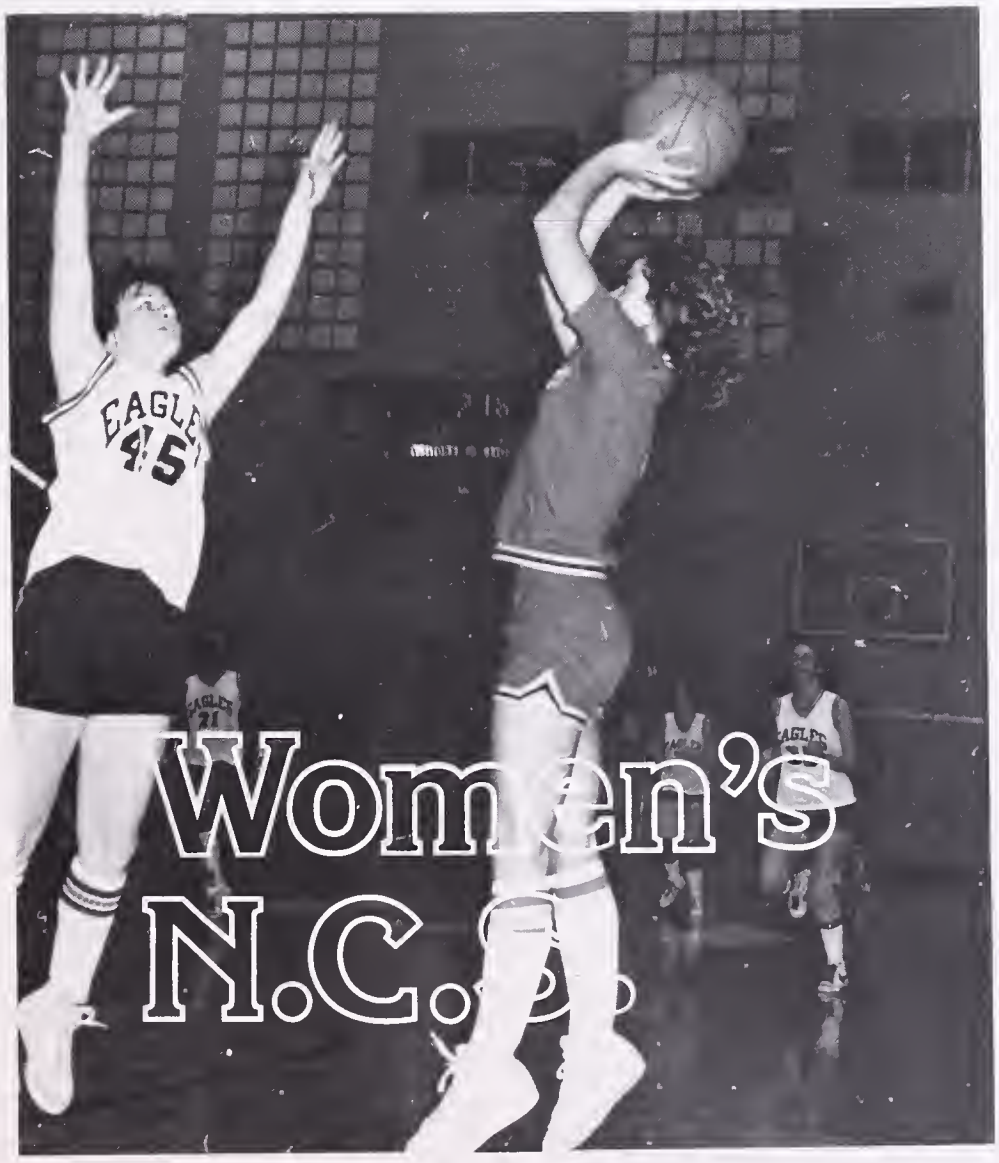

8.

Women's N.C.

The Womens Basketball Team, picked to place last in the RBAL, went undefeated in league play and were seeded first in the NCS Championship tournament.

The first round was a thriller, as the girls squeezed by the California Grizzlies, 49-43. The next night the Jackets gave an equally impressive show as they trounced the American Eagles, 66-46.

The final game was played against Amador Valley. The Jackets were ready to go but somehow they lost the momentum gained in the previous games. They shot a poor 43% including Angel Hardy's 24 points with the rest of the team combing for 11. The game was a disapointing end to a cinderalla season. Angel Hardy though was rewarded for her outstanding efforts by taking all-tournament honors, for the fourth time.

As for next year, all but one of this years starters will return. And with a little luck the women will return for the 1982 NCS.

1. Angel Hardy dribbles with four year all-NCS finesse.
2. Doranne Brooks guards Pinole player.
3. Ruthie Whitehead goes in for a lay-up.
4. Elnetra London, "chair person of the boards," rises above two American Eagles.
5. Elnetra inspects the ball before sending it in for two.
6. Angel shoots circles around an American Eagles.
7. Ruthie Whitegead returns from from a successful trip to the hoop.
8. Allison Raeder shoots for two.

The womens J.V. basketball team upheld the tradition of basketball excellence with a 13-2 record. They also won their division in the RBAL with a perfect league record.

The team looks forward to a brilliant future, consisting mainly of sophmores and freshmen. Outstanding platers included Susie Wong, Liz Stern and MaryAnn Simmons, who are promising varsity prospects for nect year. The girls were coached by Stelton Mitchell and Percy Crawford, both faculty at West Campus.

1. Isabel Mesa shoots for two.
2. Isabel Mesa jumps a little higher.
3. Susie Wong dribbles as Liz Stern directs the scene.
4. team: Jay Beglinger, trainor, Coach Stelton Mitchell, Isabel Mesa, Liz Stern, Jenny Strohman, LaTina Brown, Liz Bulkley, Rhonda Richardson, Renita Esclovan, Susie Wong, Leah Richards, Maryann Simmons, Another Trainer, Coach Percy Crawford.
5. Renita Esclovan pitches a charity throw.
6. Jenny Strohman looks on as Rhonda Richardson puts soul in the basket.

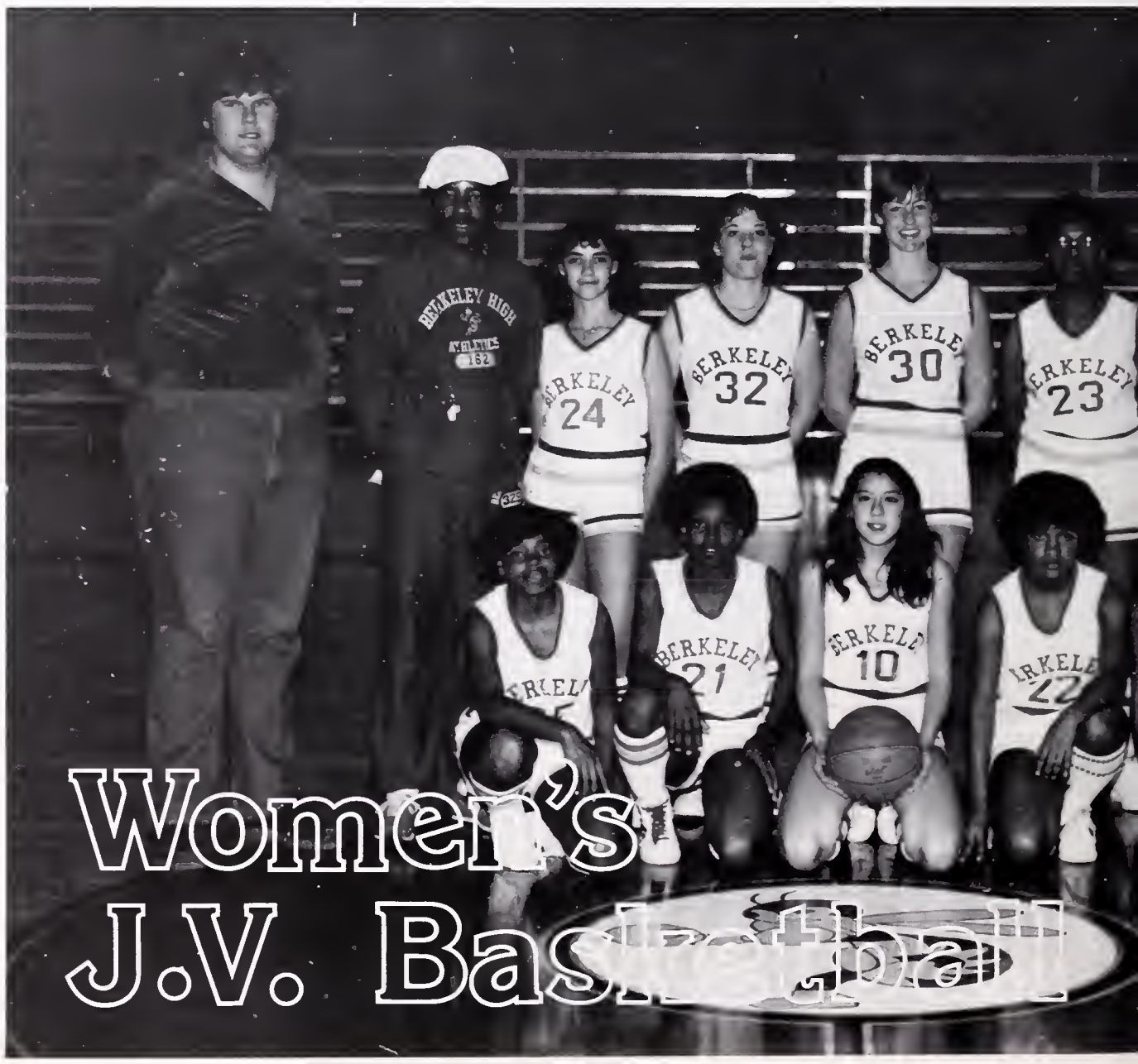

Women's J.V. Basketball

2

3

4

5

6

1

5

Fencing

2

3

6

4

7

Continuing a long tradition of fine fencing at Berkeley High School, this year's team is off to a mixed but hopeful start. At yearbook deadline the team's record was 1-1, but prospects looked good for the remainder of the season.

Leading the squad were returnees from last year's team David Schellhase, Thor Wilbanks, and Jim Gibson. Also fencing for the Varsity team were Sandro Wallach and Bryn Kanar.

Initially threatened by financial difficulties, including the loss of its transportation budget, the fencing team united to arrange transportation among themselves. The team we coached by Mrs. Jean Gregerson. Home meets were directed by former BHS fencer Morris Bellard, who is currently ranked as the number one fencer in Northern California.

1. Thor Wilbanks attacking while Mac Duff Hughes judges intently.
2. McAteer High School proposes a solution to post-nasal drip...
3. ...But Thor doesn't think it's so funny.
4. David Schellhase threatens a McAteer opponent.
5. 1980-1981 Berkeley High Fencing Team: L to R standing: Coach Jean Gregerson, Bryn Kanar, Rafi Brinner, Sandro Wallach, Cammy Antoncich, Andrew Keasler, MacDuff Hughes, Kamran Rafii, Paul Augst. Squatting: The varsity top three Thor Wilbanks, Jim Gibson, and David Schellhase.
6. Jim Gibson's attack is foiled by a well-placed leg.
7. Thor Wilbanks avoids being skewered.

Men's Soccer

The Men's Varsity Soccer Team stopped, started, and struggled to a 2-6-5 record. Highlights of the first half of the season included a 13-0 route of De La Salle followed by several disheartening defeats and ties at the hands of such teams as Granada and Piedmont. Outstanding players included on offense, Mark Altberg, Glen Lee, and David Whalin, and on defense; Bill Bennett, Keith Anderson, Kenny Wolfe, as well as goalie Thor Wilbanks.

It wasn't until the end of the season that the Varsity kickers became a team in the real sense of the word. After a 1-1 tie against El Cerrito, Berkeley was smothered by Piedmont 4-1. Undaunted, the Jackets out played Harry Ells, but had to be satisfied with a 2-2 tie. The last game of the season, also against Harry Ells was a complete reversal of past trends. Berkeley managed to contain Harry Ells to sporatic ventures beyond midfield. Thus allowing Glen Lee, David Whalin, and Mark Altberg to rack up four goals, giving the Jackets their only "real" win.

1. Aaron Yarmo jumps for the ball with Adrian Pohlit in the background.
2. Bill Bennett charges for the ball.
3. Stuart Borsch going for the ball.
4. Keith Anderson slide tackles.
5. Marc Altberg carries on.
6. Kenny wolf, Bill Bennett, Damon Broder, Adrian Pohlit, John Cazden, Josh, Eddie Yuen, John Keffler, Coach Willie White, Goalie Craig Walker, Glen Lee, Peter Massey, Juan Murtedo, Aaron Yarmo, Keith Anderson, Marc Altberg, David Whalin.

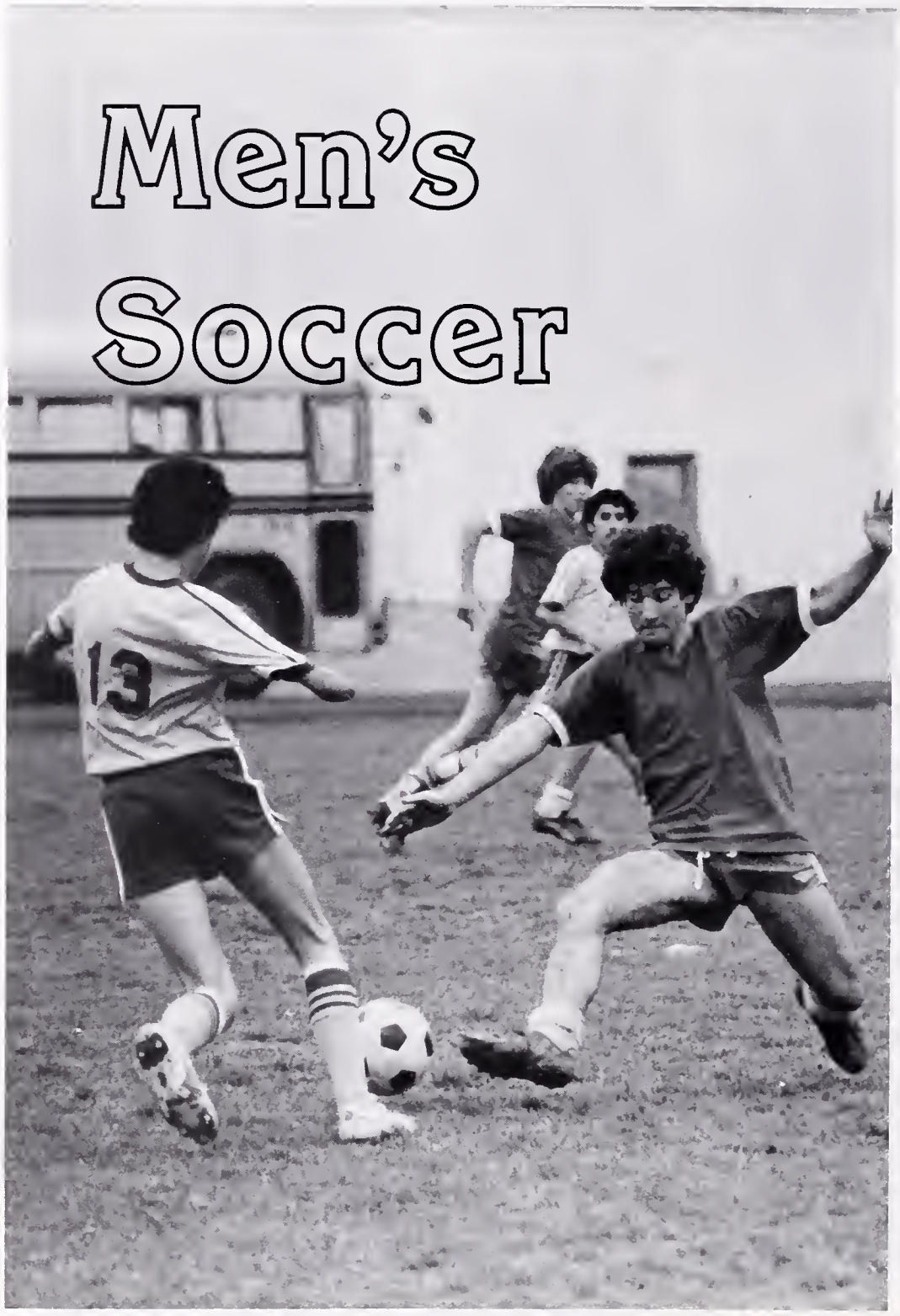

1

2

3

1.

4.

5.

2.

3.

6

7.

The BHS Womens Soccer Teams less than winning record this year was made up for by the spirit present in this years team. Many of the teams Berkeley played were more experienced than they were and had been playing longer. In spite of this Berkeley had some wins over Skyline and Encinal.

Some of the outstanding players on this team were Rosie Emerson, Christina Brofferio, Jocelyn Wilkie, Pam Price, and Andrea Hunt; with excellent goaltending by Mary Snyder and Alona Bruce. Next year should yeald a more experianced team as many players will be returning.

1. Andrea Hunt traps the ball.
2. Rosie Emerson moves up on a Skyline opponent.
3. Fullback Pam Price kicks the ball up field.
4. Rosie Emerson fights for the ball.
5. Andrea Hunt makes it look easy.
6. Jocelyn Wilkie dribbles between two opponents.
7. Womens Soccer Team: Front-Kirsten Frazier, Rocky Popo, Alexandra Katz, Dorothy Lee, Lisa Trujillo, Alana Bruce, Susan Lawler, Andrea Galiani, Andrea Hunt.
Back-Christina Brofferio, Dorothy Payne, Chris Craig, Jocelyn Wilkie, Mary Snyder,Marjorie Reimer, Kim Craig, Kathleen Lawler, Rosie Emerson, Pam Price.

1.

3.

Track

6.

2.

4.

5.

7.

1. Berkeley runner shows the strain as she breaks the tape.
2. Sherifa Sanders flys over the hurdle.
3. Paul Olson spare over the high jump bar.
4. Charles Clewis hands off to Stoney McCree in the last leg of the 440 relay.
5. Pete Richardson strides to another easy victory.
6. Walter Murray leaps through the air.
7. The BHS Track & Field team: (Listed Alphabetically)—Katharina Adler, Ty Ammons, Brian Archibald, Jeanne Bantowsky, Shoun Batchie, Jay Beglinger, Cheryl Bishop, Douglas Braswell, James Brosnahan, Zachary Brown, Marie Burgess, Jeffery Charleston, John Clavelle, Charles Clewis, Jessica Cohen, Robert Collins, Eric Crapo, Sara Dadd, Roger Daneils, Kelven Davis, John Delaney, Robert Distefano, Ernetine Dorsey, Homer Dotson, Jonas Duke, Delores Evans, Antoinette Fane, Neil Gabe, Derrick Geer, Kevin Gilmore, Delita Gourdine, Cyrille Gulassa, Jonathan Guyer, Carol Hackler, Darline Halican, Winifred Hodge, Antonio Isolani, Angela Johnson, Kirt Johnson, Robyne Johnson, Teresa Johnson, Chirtopher Kattchee, Carol Kauffman, George Keyes, Tanaya King, Andrew Kraetzer, John Langerton, David Lasky, Vermont Lewis, Stoney McCree, Marcus McDade, Linda McDonald, Doran McGee, Lance McGee, Ignacio Miller, Derek Mitchell, Ernest Molina, Bernard Moss, Walter Murray, Melissa Nelson, Paul Olson, Heather Parish, Nerrissa Paul, Noah Pickus, Jeremy Pripstein, Allison Rader, Matthew Ramos, Zendbia Redeaux, Lana Rice, Herbert Richardson, Kenneth Robinson, Linnette Robinson, Benjamin Rodefer, Dedrea Rodgers, Steven Ross, Steven Rypins, Sherifa Sanders, Adam Segen, Sonya Sneed, Carol Snyder, Michael Sternberg, Jeffrey Steward, Janell Stradtner, Eugene Swift, Allan Taylor, Krisida Taylor, Carl Thomas, David Tom, Alphonso Treadway, Lisa Trujillo, Laura Vaughan, Michael Walker, Ulysee Walker, Sharon Ware, Heather Watkins, Lionel Westbrook, Roland Westgate, Kenyon White, Ruth Whitehead, Aubrey Wilson, Vaughn Wilson.

1.

2.

5.

3.

Men's Varsity Track

4.

6.

7.

Once again, California track Coach of the year Willie White will try to fulfill any track coaches dream: State championhips in both mens and women's track. Last year, Coach White came within a drop of a baton of achieving that goal. The men won state, but the women finished only second when their record setting 440 relay team was disqualified because of a dropped baton.

The men's team is virtually the same as the one that dominated the state meet last year. Kenny Robinson, the state 220 champion, and 100 runner up has returned in even stronger and faster form. Kenny was scheduled to compete in the Olympics in Moscow this year, but was not able to becasue of the boycott. Ulyssee Walker and Pete Richardson are also returning from last year's team. They too are expected to win the events at state this year, Ulyssee in the 440 and Pete in the 880. Both have run well in the early season. Charles Clewis was part of last year's state winning 440 relay team, and will play a big part in Berkely's success as well. Stoney McCree and Johnny Langerston are also expected to strengthen this year's squad. They have turned in some excellent early season times. Another man to watch is Walter Murray. After coming on strong in the hurdles last year, he has improved even more, and is a strong contender to win at state this year.

1. Ulyssee Walker breaks the tape.
2. Doran MCGee sets his Pace.
3. Jonny Langerston in action.
4. Coaches Ward and White discuss the results of the last race.
5. Stoney McCree explodes from the blocks.
6. Walter Murray has a smooth exchange with Ulysee Walker in the mile relay.
7. Dave Rochlin prepares to unleash another awesome discus throw.

Unfortunately, Berkeley has been hurting a bit at the longer distances. Senior Aubrey Wilson had State ambitions of his own, but an early season stress fracture may have shattered his dreams of glory. Pete Ramos and Doran McGee have been doing their best to take up the slack, but Aubrey is sorely missed. Roger Daniels is also expected to contribute heavily to the team, in the Distance events.

The spot that has weakened most since last year is the field events. Three highly competitive fieldman, Ricky Caldwell, Jim Moran, and George French have departed this year. North Coaster Ty Ammons, however, returns in the weightmen events. Other people to watch in the field events are Weightmen Doug Braswell and Dave Rochlin and Jumpers Paul Olson and Marcus McDade.

The Girls team seems to be as strong as ever this year. Sharon Ware is the girls' version of Kenny Robinson. She too was scheduled to run in the Moscow Olympics last year. Sharon is considered to be a world class sprinter; it is doubted that she will lose many races this year. Sherifa Sanders will also showcase her talent on this year's squad. Sherifa is an all-around athlete, but is most proficient in the jumping events, and sprints. High Jumper Cheryl Bishop, ther current school record holder at the event also returns in '81 for the Jacket tracksters. Another one of the Jackets top point getters is Tanaya King, who runs most of the sprints and relays for the girls. All of these girls have valuable state experience that will help the team. Laura Rice will help the team with her excellent 440 time and steady improvement. The distance trio of Robyne Johnson, Allison Rader, and Heather Watkins will assure consistent victories in the mile and the two mile events for the girls. All are gifted runners.

1. Long jumper signals for a landing.
2. A girl jumper makes it look easy.
3. Heather Watkins kicks it in.
4. A Jacket runner anticipates the starters gun.
5. Robyn Johnson stretches for an extra inch.
6. Sherifa Sanders leaps skyward.
7. Jacket thrower winds up for the throw.

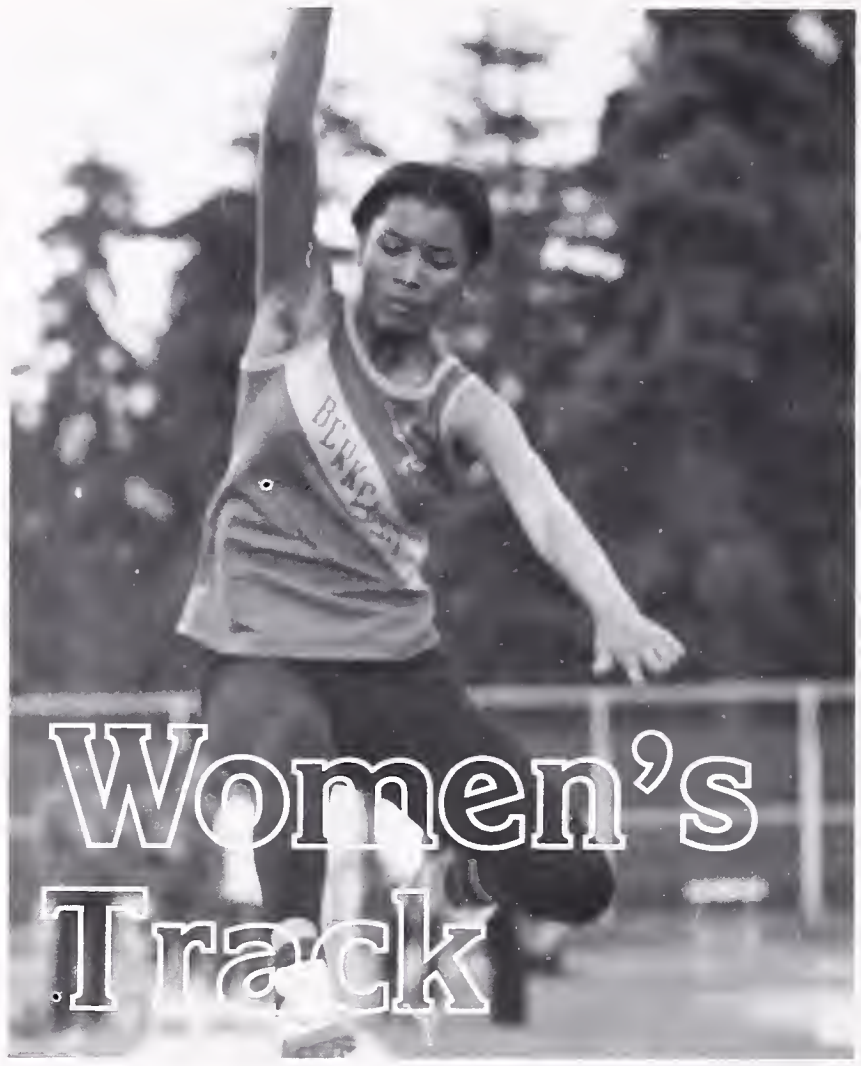

1.

4.

2.

3.

6.

7.

1.

4.

5.

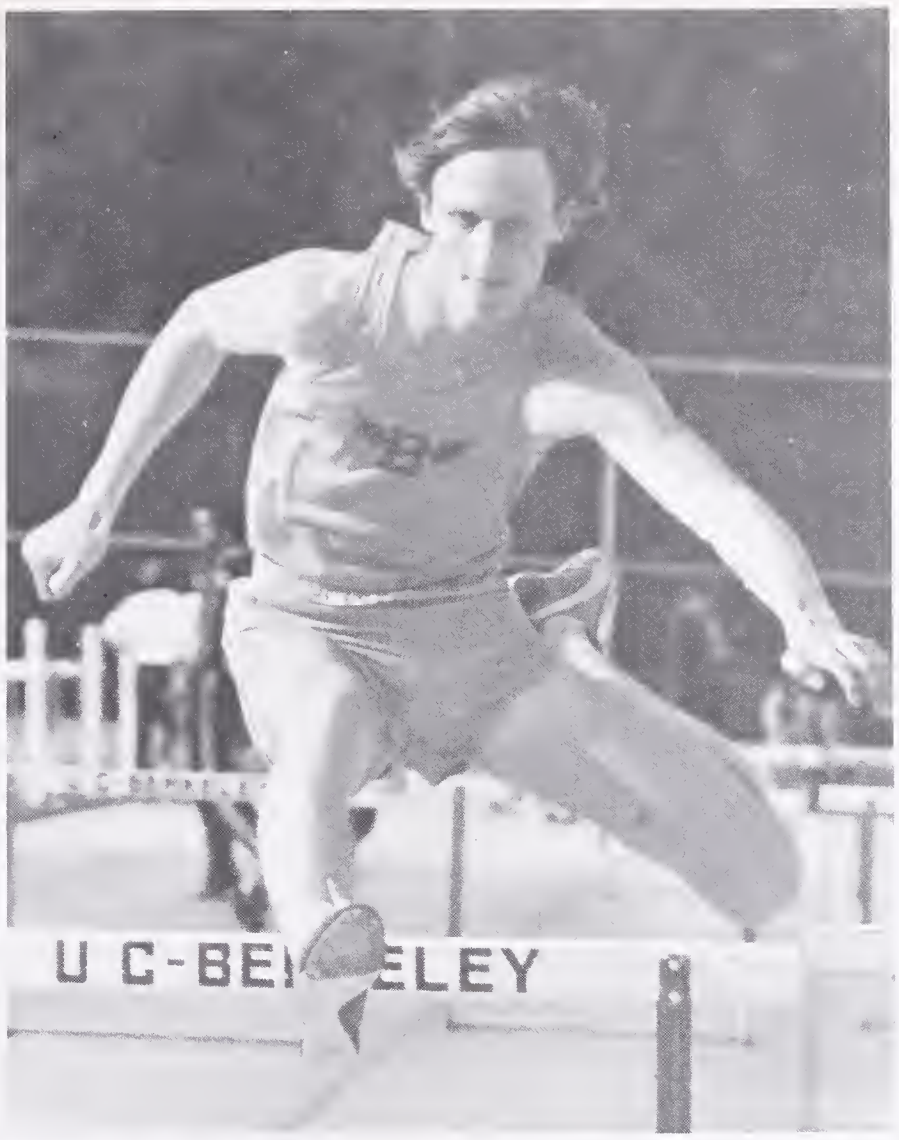

2.

3.

The Jackets future looks just as promising as the present. Mike Walker (Ulysees brother) is only in tenth grade, and is already burning up the track on the JV level. Eric Crapo is also an excellent sprinter for the JVs. Another pair of sophomores, Kelvin Davis and Jeff Steward are wiping up the competition in the shot and discus respectively on the JV level.

For the past several years, Berkeley has been plagued with misfortune at state. Never, however, have they deserved to win more than this year. With a little luck, and a lot of skill, Mr. White's dream should become a reality for him and his team.

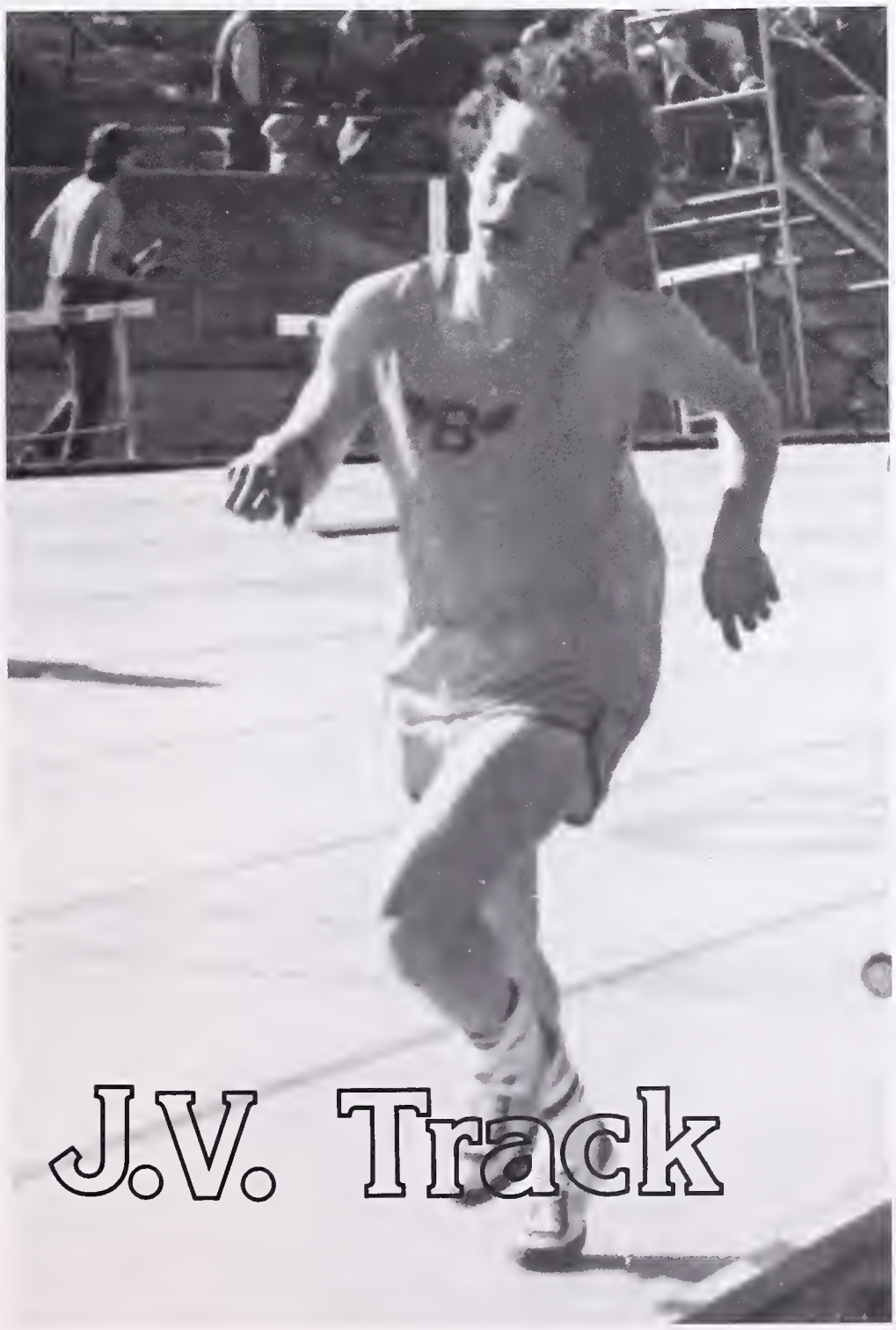

J.V. Track

1. Kelvin Davis hurls the discuss with form.
2. A 1-2-3-4 finish for the Jackets.
3. Eric Crapo flyes over a hurdle.
4. Two Jacket relay teams fight for the lead.
5. A distance man lost in centration.
6. A Jacket Jumper closes his eyes and flies.
7. Jonas Duke strides it out.

6.

7.

Badminton

The fact that the Badminton team placed third in RBAL last year doesn't bother this year's netters. Led by Hy Van Nguyen, the team strength lies in the experience of returning players and a surprising amount of talent shown by novices. Quality, not quantity, should propell the team to an RBAL championship.

1. Grace Kajita serves a winner.
2. Lam Hoang and David Rotramel.
3. Yolanda Ramez dives for a shot.
4. Eric Thompson plays leap frog.
5. Pam Jackson wants to receive.
6. Dale Ballard returns one for a winner.
7. Back—Eric Thompson, Shelly Jackson, Dale Ballard, Lam Hoang, Margaret Ramirez. Front—Coach Gardener, Yolanda Ramirez, Grace Kajita, Hy Van Nguyen.

1

5

2

3

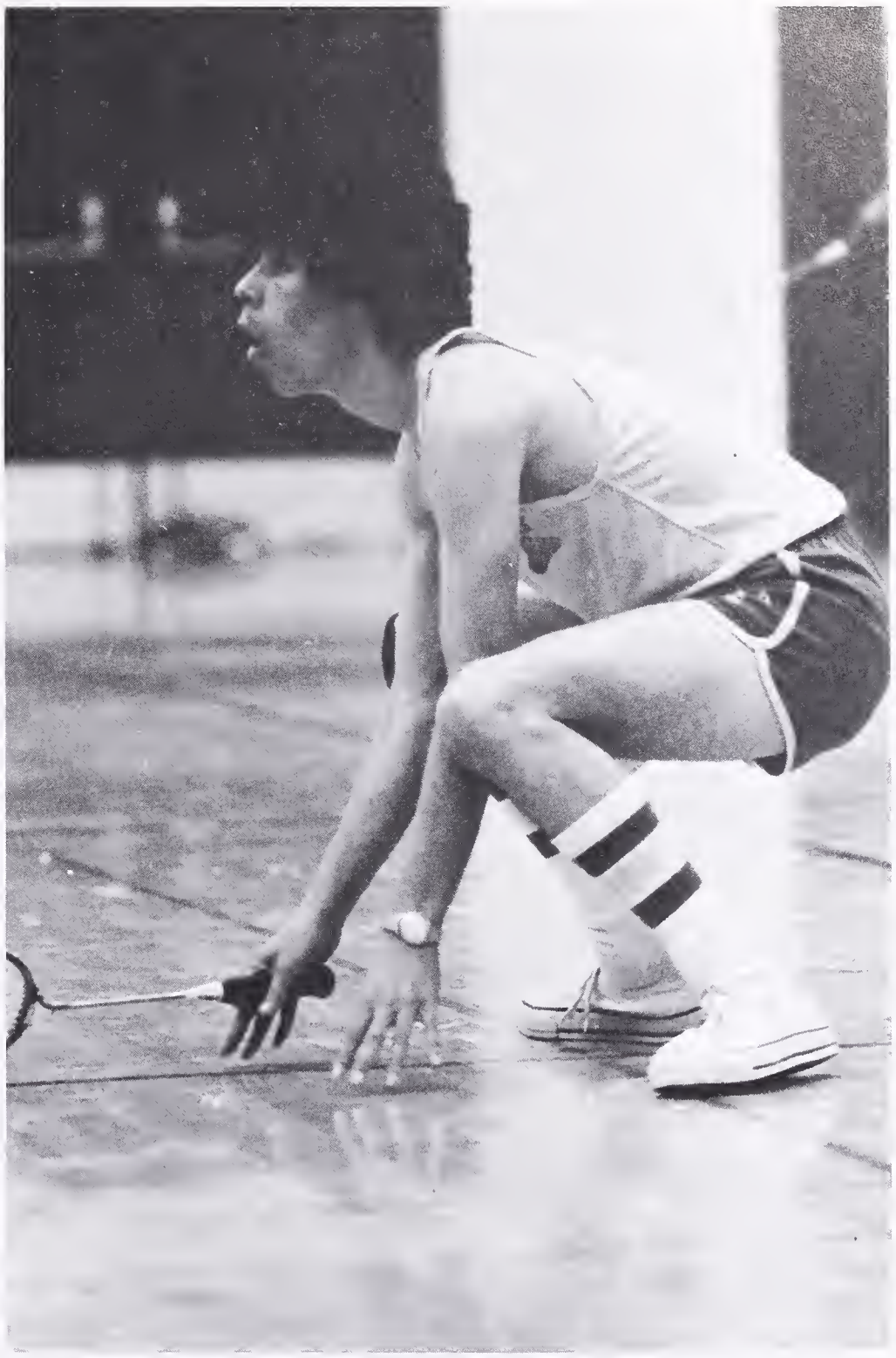

4

6

7

1.

Women's Gymnastics

4.

2.

3.

5.

6.

7.

The 1981 Women's Gymnastics team had a tough act to follow, considering that for the last six years, the team had gone undefeated.

With returning coach Debbie Hickey Dichter, and many returning team members, the team hopes to uphold the perfect record. The girls have already defeated last year's NCS champ, Campolindo, as well as Amador and Acalanes, as they prepare for the RBAL meet, which they have every intention of winning as they have for 8 years.

Outstanding members include last year's MVP, Raine Taylor, Kirsten Boynton, and Vicki Bryant.

1. Team Picture, back row left to Katie Walker, Anne Magny, Chris Stephanie Lipow, Mary Jill Carroll, Cybele Stevens, Becky Terner, Robin Bell, Robin Woolsey
Front Row, left to right- Marjorie Riemer, Rowena Hammond, Kirsten Boynton, Pat Deal, Vicki Bryant, Raine Taylor, Kim Craig, Lynne Okamura.
2. Vicki Bryant and friend (Benjamin Dichter) watch meet as proud mother/ coach Debbie Dichter looks on.
3. Kim Craig executes perfect handstand form.
4. Robin Woolsey prepares to dismount from the balance beam.
5. Marjorie Riemer and Katie Walker judge their teammates.
6. Marjorie Riemer goes through the compulsory bar routine.
7. Vicki Bryant takes anothe graceful step in her beam routine.

This year's men's Gymnastics team had an unexpectedly good season. Coached by Mike Ares, a former Cal gymnast, the team did excellently in the Northern California Invitational Gymnastics finals. The year's success was especially surprising in light of the fact that there were only four seniors on the team. They were Bradley Lew, William Bryant, Daniel Markowitz, and Nanu Staal. However, the younger members of the team also did exceptionally well, with at least five members returning next year. Thus, next year's team will uphold the Berkeley High tradition of excellence in Men's Gymnastics and will be spearheaded by Erich Moser, David Fish, Scott DeOca, and Paul Fogarty.

1.

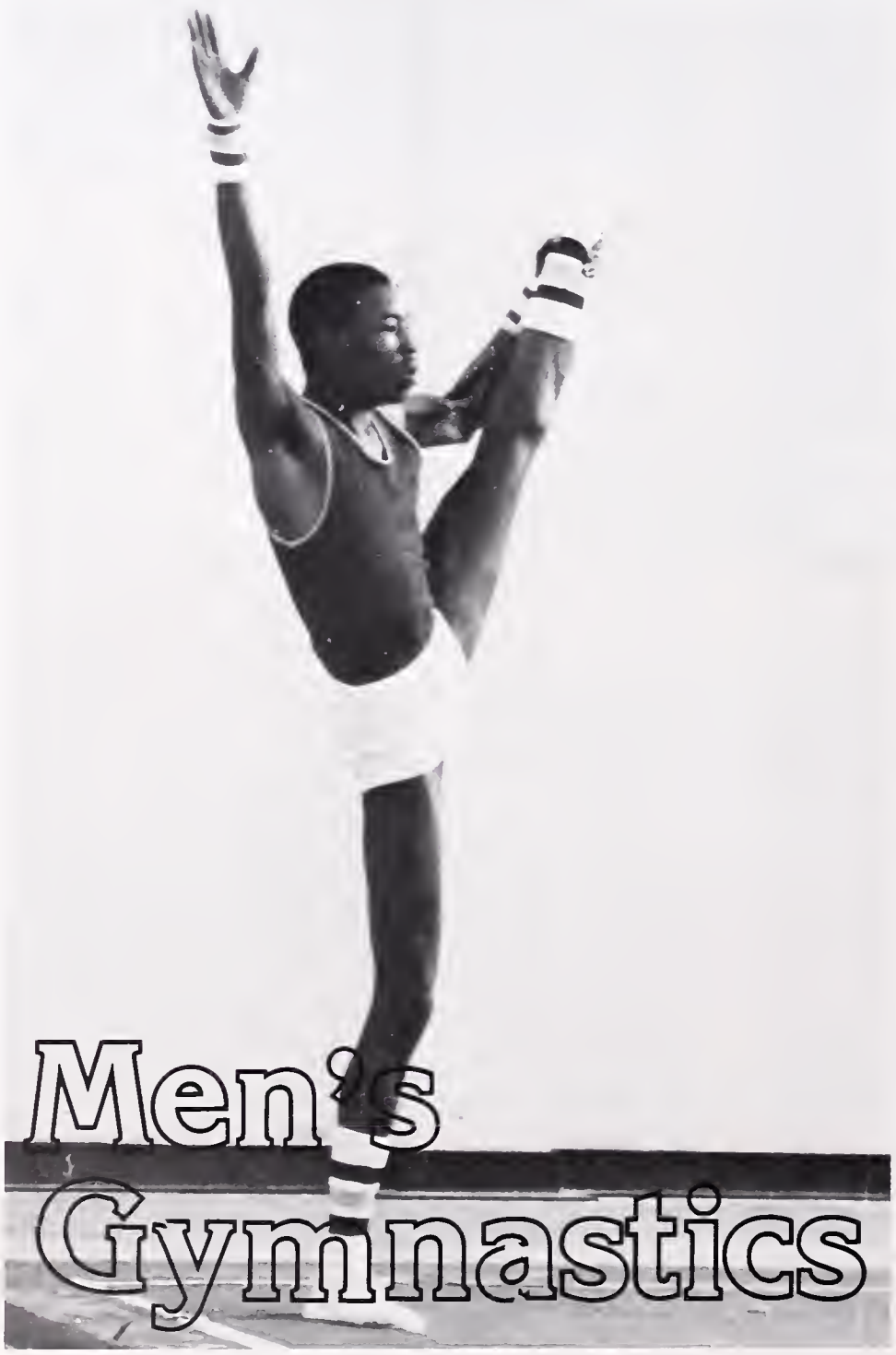

4.

1. Bradley Lew displays an awesome iron cross, L-sit.
2. †. The Varsity Team; Right-Left: Daniel Markowitz, William Bryant, Nanu Staal, Bradley Lew, Scott DeOca, Paul Fogarty, Charles Curtis. (Not Pictured) Erich Moser, David Fish and the Coach-Mike Ares.
3. Scott DeOca performs front giants on the horizontal bar.
4. William Bryant displays an unbelievable Y-scale.
5. Charles Curtis holds a "v" on the parallel bars.
6. A difficult L-sit on the still rings is deftly accomplished by Bradley Lew.
7. Nanu Staal exhibits the "splits" on the floor exercise mat.
8. William Bryant performs a breathtaking, fingertip, onehanded, handspring.

2.

3.

5.

6.

7.

8.

Berkeley High's varsity baseball team promises to be a factor in the RBAL race again this year. Although past stars such as Brian Finley, Paul Graggs, and Danny "Vida" Ray Wilson are no longer around, the team still has a great deal of ability.

As usual, the team is being coached by Paul Daniels and ex-major leaguer Elijah "Pumpsie" Green. And, as usual, Daniels faces the unenviable task of jumping right into baseball after the basketball season abruptly and sadly ends.

Top players this year include Kent and Hugh Johnson. Although both are seniors, both have the same last name, both play for the same team, and both often play the outfield, don't be misled. Even though they may slightly resemble one another, the Johnsons, no matter how uncommon their last name is, are not brothers. They are, however, returning varsity players, and are both essential spokes in the Berkeley wheel.

1.

4.

1. Marcus Riley concentrates deeply.
2. Kent Johnson in the stretch.
3. Kelvin Zachary takes his lead.
4. Kent Johnson smokes one.
5. THe Varsity Team; Top Row: Head Coach Paul Daniels, Peter Wright, Andre Barton, Kent Johnson, Hank Jones, Marus Riley, Kevin Sudduth, Hugh Johnson, Coach Green. Bottom Row: Tim Urdan, Mike Trainor Danny Gay, Richard Herbert, Kelvin Zachary, Matt Morizano, Emmet Gardner, Mike Washington.
6. Hugh Johnson slided in to home.
7. Kent Johnson on defense.
8. ... and on offense.

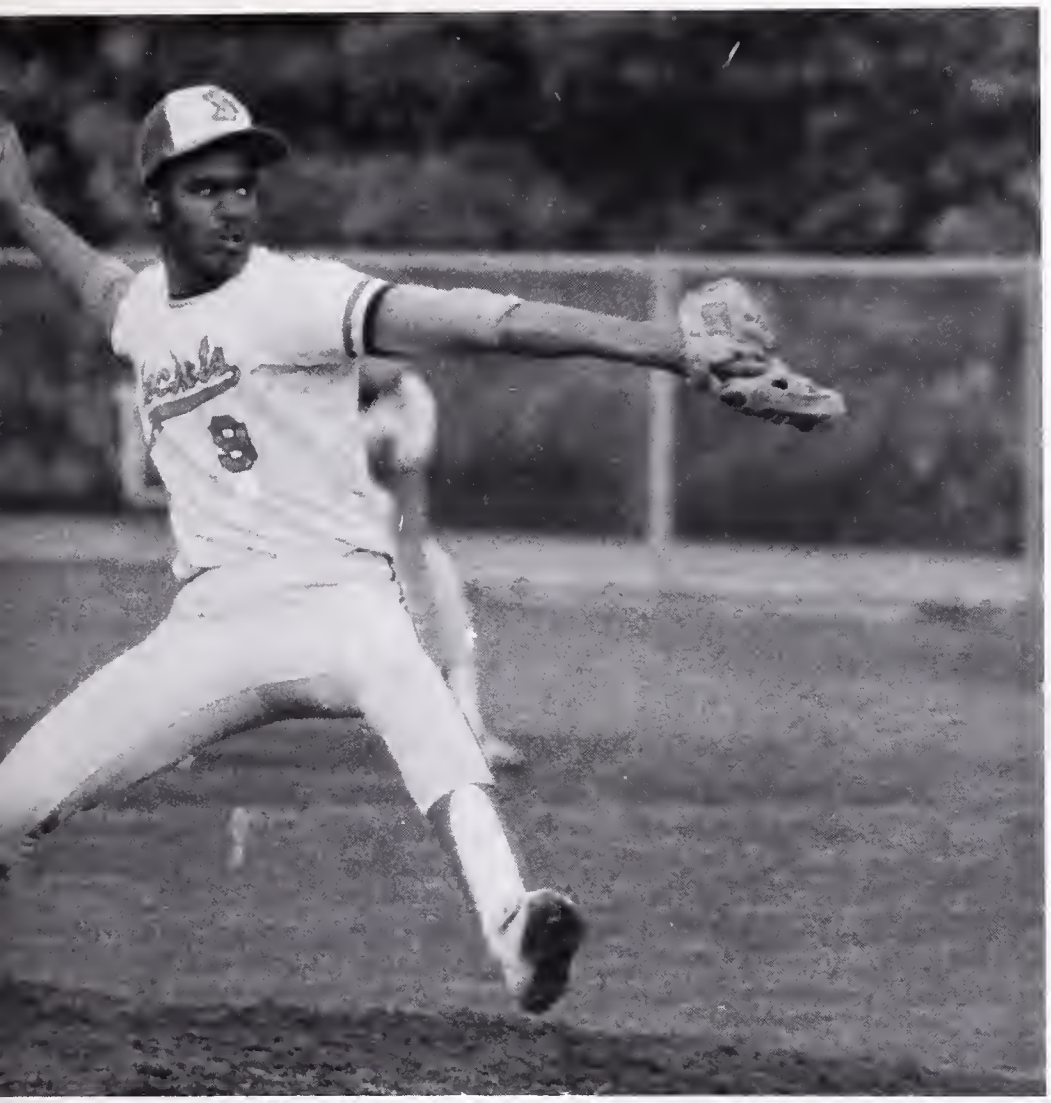

2.

3.

6.

5.

7.

8.

1.

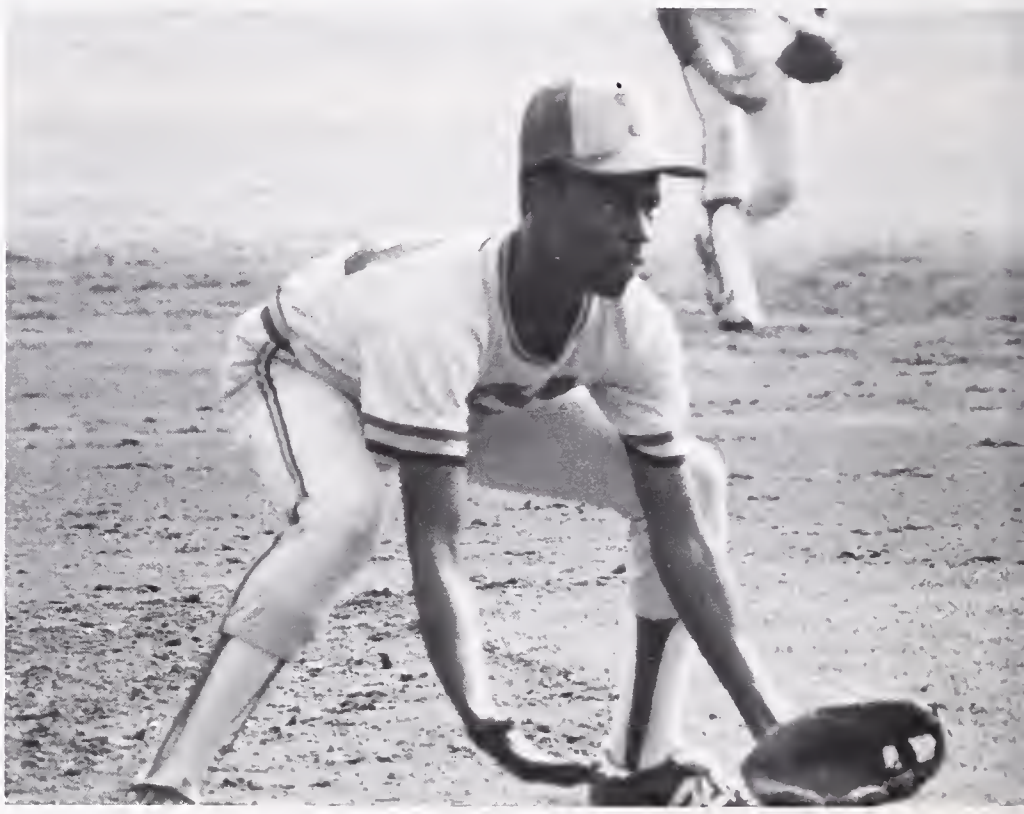

4.

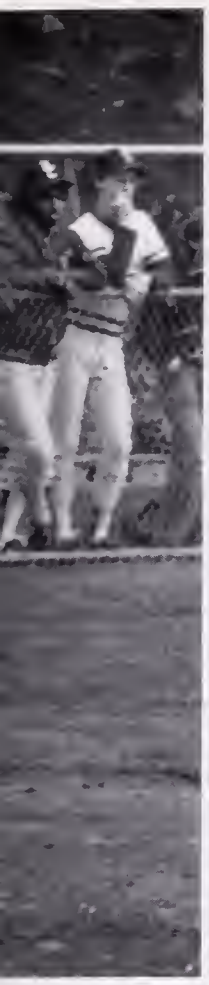

2.

3.

6.

7.

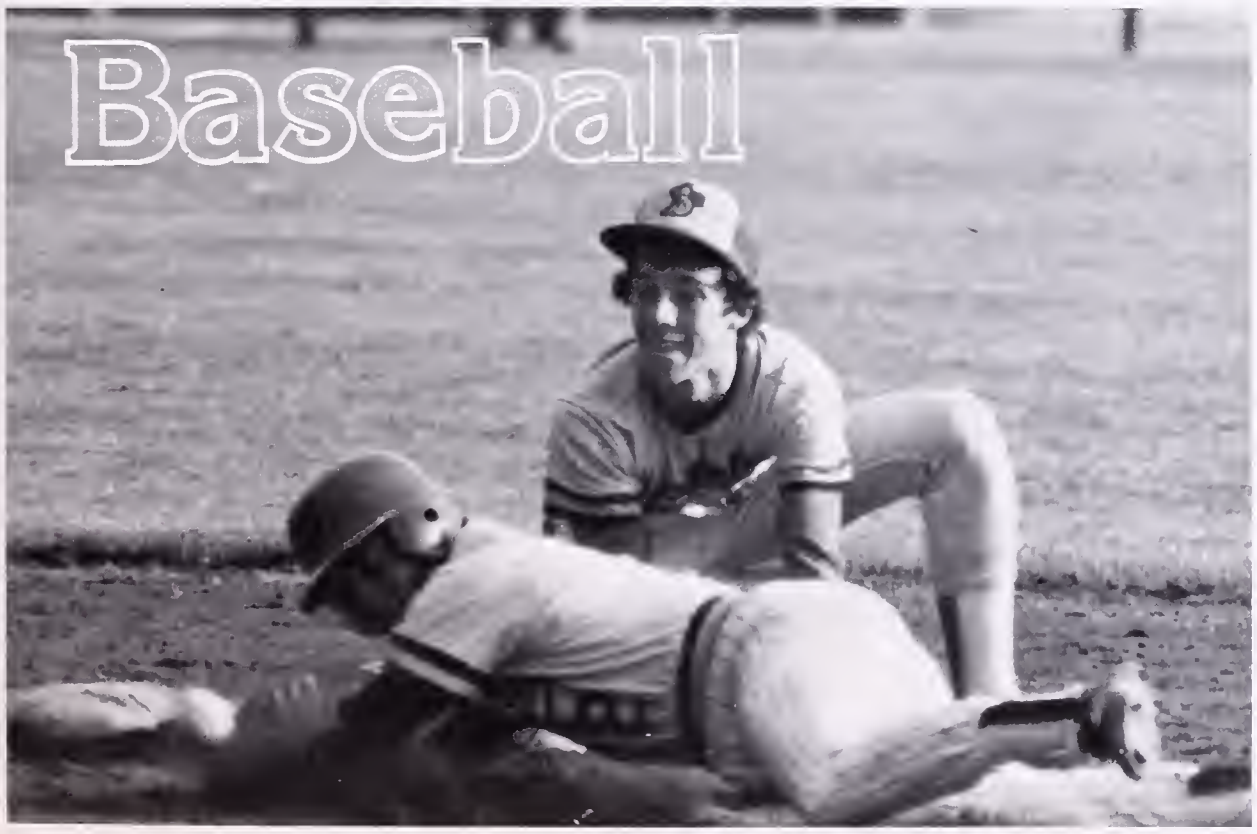

8.

Another varsity player is Tim "Dim" Urdan. While we don't know if Tim is actually any better than a BHS version of Johnnie LeMaster, we do know that Tim, the Jacket's Spring sports editor, always is at baseball practice when the other editors are laying out their pages. Actually, Tim Is a classic releable ballplayer, he can play many positions, none spectacularly, and he has a career batting average of .224. Urdan's fellow junior, Matt Morizano, is the Jackets catcher.

Other notable players include speedy senior Kevin Sudduth, scrappy Danny Gaye, Franklin Furth, Rich Herbert, Mike Washington (who beat Urdan out of his job) Peter Wright, Andre Burton, and sophomore sensation Kelvin Zachery. Zachery started the Jackets first game and performed impressively, despite some shoddy defense.

The Jackets provided a major upset in the RBAL opener, beating the East Bays number four team, Pinole valley, which had been favored to win the league easily. Unfortunately, the Jackets followed that triumph with a disputed 3-2 loss to El-Cerrito, as Gaucho pitcher David "Mowthe" Lawn went distance for the win.

1. Tim Urdan plays fireman.
2. Richard Herbert scores easily.
3. Kelvin waits for the late throw to second.
4. Kevin Sudduth prepares to take on the catcher.
5. Mike Washington displays his awesome form.
6. Andre Burton signals for a left turn.
7. Kent Johnson rips one.
8. Mike Trainor smiles as his opponent gets hit by a bad throw.

Tennis

1

3

4

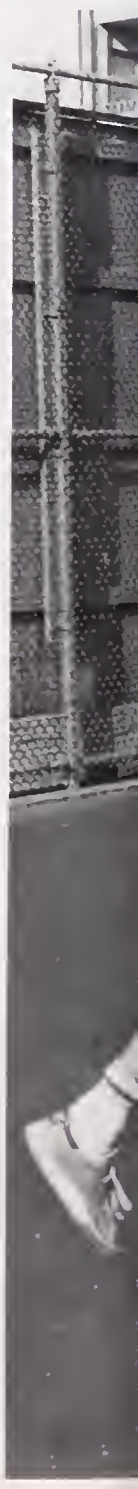

2

The mens varsity Tennis team is a young but strong group of players who feel that they can bring back the R.B.A.L. crown which Berkeley lost last year for the first time in 13 years.

With the absence of many would be varsity players, including Peter Wright, who might well of been the best raqueteer Berkeley's had in many years, the team will undoubtedly suffer. But their young, only two seniors, and have a good chance of winning the crown.

Matt Hendrickson holds the number one spot, but that and many of the other spots are not definite. Look for a strong team next year, if not this year.

1. Matt Hendrickson returns a forehand shot.
2. Team L to R Back: Coach Bragg, Marc Diamond, Andy Humphrey, Matt Hendrickson, Phillip Vacheron, Chapman Burnett, Angus Hand, Robert Ward, Reggie Johnson, Keith Gruen, Greg ?, Oren Shiu. Bottom: Steven Cline, Paul Fike, Derek Furichi, Kyle Franklin, Marco Contini Kevin Lee, Lonnie Ford, Sharad Jain, Kevin Gong.

Photos by Katy Haberkern

5

6

The BHS Swim team is the best it's been in several years. The combination of weights and strenuous workouts lef by Coaches Stinchcomb and Wilson have increased the teams overall speed. They should win the league title and place highly at NCS.

Tom Voorhees, Sam Taylor, (co-captians), and Bill Wedemeyer are four year Varsity Lettermen. They've contributed much to the team and should place highly at NCS. Tom Voorhees holds school records in the 200 individual medley, 500 free, and the medley relay. Sam Taylor holds school records in the 50 free, 100 fly, and the medley relay. Bill Wedemyer holds school records in the medley relay and the 400 free relay. The medley relay team of Taylor, Voorhees, Wedemeyer, and San Martin presently holds the school record.

The team's only diver, Chris Kattchee, has also contributed greatly to the success of the team.

So far, the team has beaten Piedmont, DeAnza, and Alameda. Berkeley hadn't beaten Alameda in a dual meet since 1966.

Even though the team will be losing some of the most experienced swimmers, several of the JV swimmers show great potential. Promising swimmers (Varsity and JV) for next year are Matt Rose, Mike Rienzi, Danny Cavana, Ted Robinson, Bryan Oliver, Eno Steiner, Rollie White and Pat Lone. Berkeley should have a strong team next year.

Men's Swimming

1.

1. Berkeley Swimmer off to a good start.
2. Kris Katchee executes a 1½ with good form.
3. Team—Top: Tad Palmer, Kris Kattchee, Ken Mallach, Ted Robinson, Sam Taylor, Erik Cohn, Mike San Martin, Danny Cavana, Hardin Gilbert, Pat Lenz. Bottom row: Matt Rose, Erik Stiener, Danny Weinberg, Tom vorhees, Rollie White, Brian Oliver, Erik Thompson, Ray Haywood, Billy Wedemyer, Ken Craik, Kimi Kokka, Louis Ngyuens.
4. Tom Voorhees struggles along.
5. Danny Cavana scratches his knees.
6. Erik Steiner emerges as he pops up for a breather.

2.

3.

5.

6.

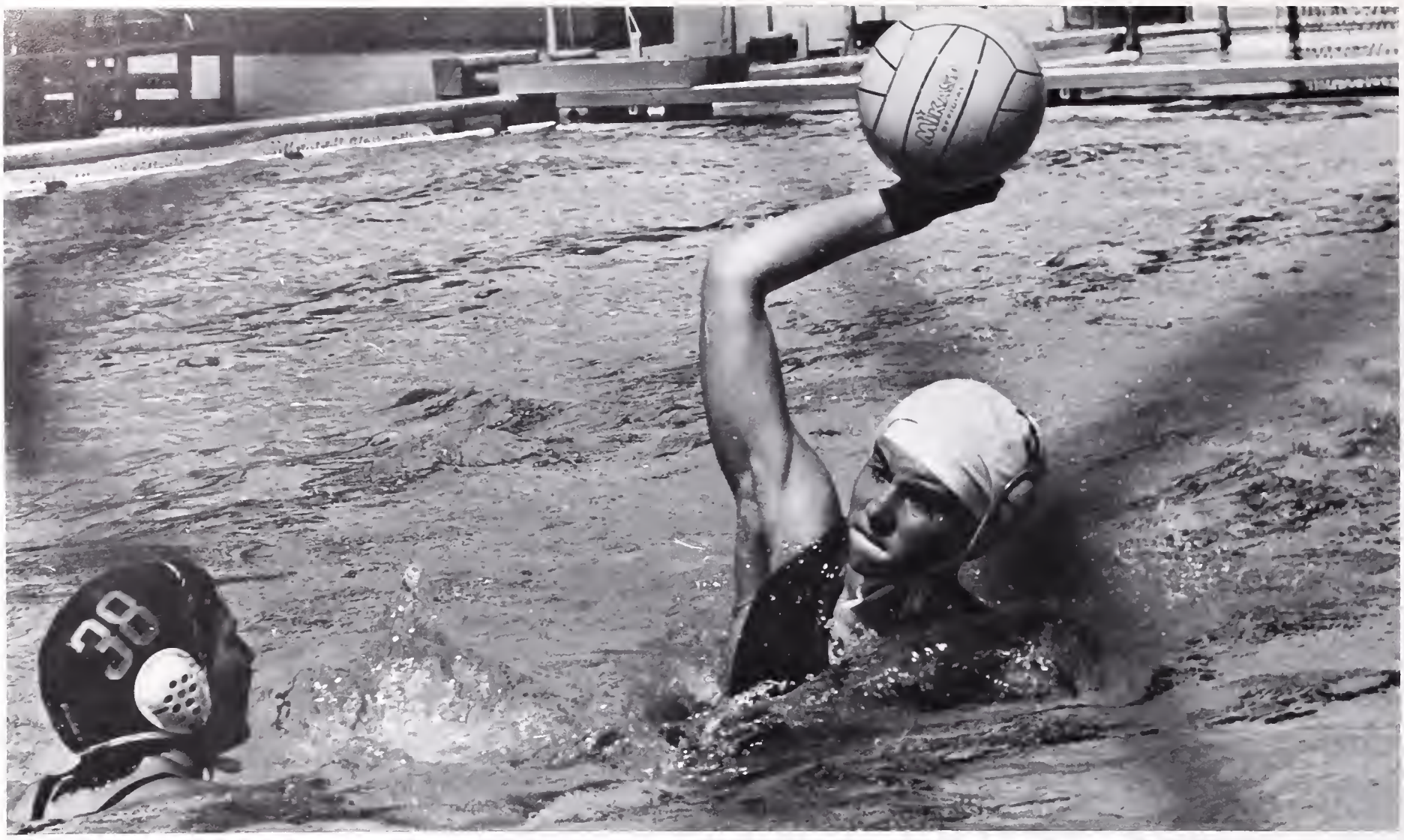

1.

Women's Water Polo

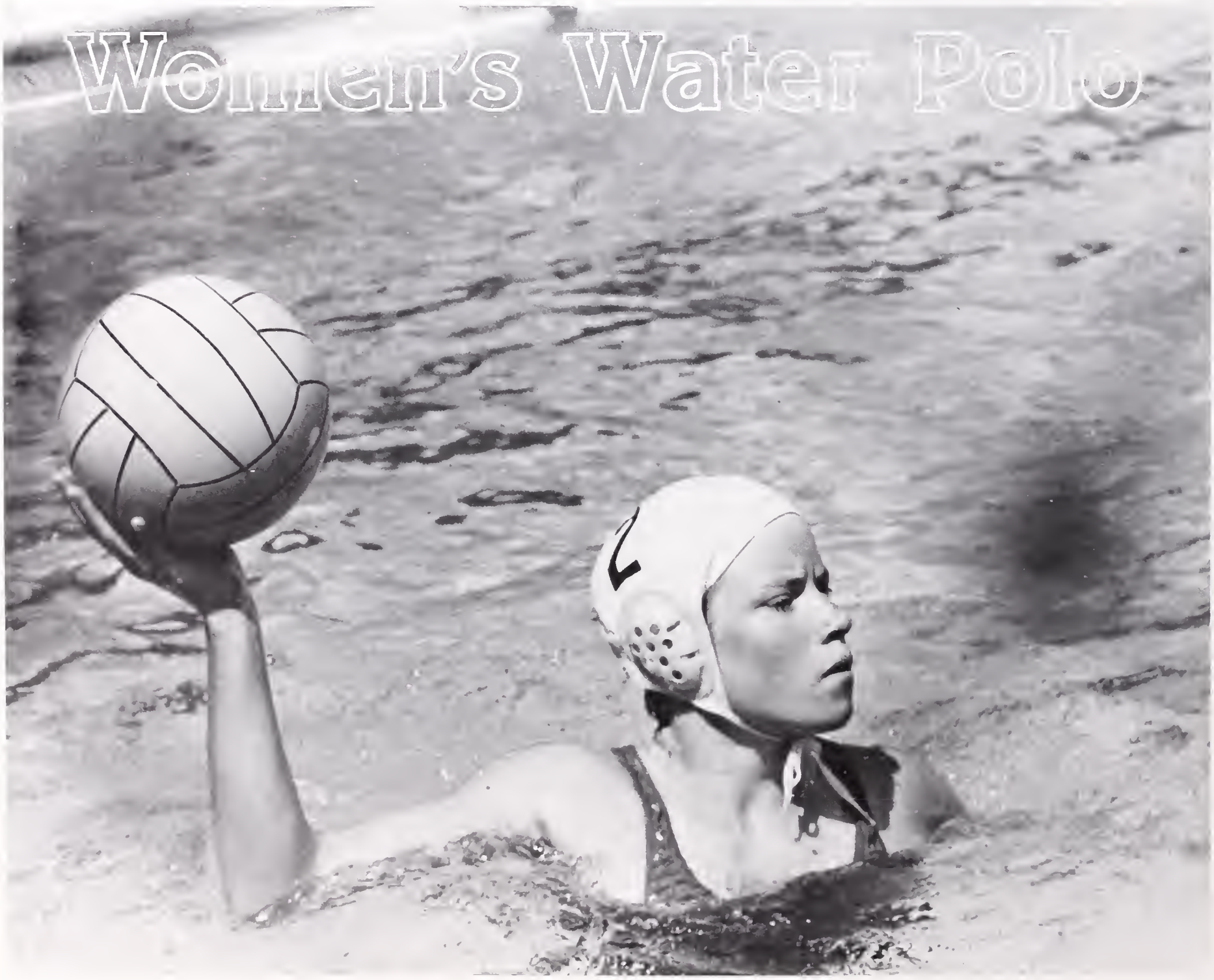

4.

2.

3.

5.

The Womens Water Polo Team got off to a good start by beating Chico State 13-12 and tieing Cal 8-8 with only five minutes between games. The team has been asked to return to the Cal and Chico tournaments due to the fact that they placed first in the Chico tournament and second in the Cal tournament last year.

Opposition this year was made up of college teams with the exception of Harbor High. Despite losing Rachel Houck and Lynn Wittstock to graduation, the team has retained cohesiveness and spirit.

Under the coaching of Bill Gabler and Rachel Houck the women maintained their powerful defense against colleges with help of goalie Nina Thayer and fielders Julia Brofferio, Nina Connolly, Jenny Goman, Maggi Kelly, Colleen McCarthy, Karen Schneider, and Kelley Withy.

Despite the graduation of five leading seniors, the team is expected to continue its winning tradition for next year.

1. Maggi Kelly winds up for a goal.
2. Jocelyn Wilkie releases for an open pass.
3. Kate McKenzie looks for a clear shot.
4. Julia Brofferio pressures Cal offense.
5. Top Row: Nina Connolly, Nina Thayer, Audrey Cazden, Catherine Sklut, Kate McKenzie, Colleen McCarthy, Julia Brofferio, Bill Gabler, Rachel Houck. Bottom Row: Jenny Goman, Mandy Eriksen, Jocelyn Wilkie, Heidi Kumao, Maggi Kelly, Leslie Hunt, Kelley Withy, Karen Schnieder. Not Pictured:Kirsten Anderson, Deby Dolin, Stephany Gruber.

The mens 1980-81 wrestling team did not have one of its best years, but ended on a bright spot by sending two matmen to the NCS championships.

The team suffered from the loss of last years graduating seniors, but was strengthened by senior Terry Powell who went to the state championships last year and Darryl Moore who along with Powell went to North coast this year, and Tony Bourque who came in strong in the clutch.

The team looks promising for next year, but will also suffer from a big loss of senior.

1. Danny Gay prepares to wrestle.
2. "Gotch says a Berkeley wrestler."
3. Terry Powell leaves his opponent helpless.
4. Wrestlers practice up for the football season.
5. James Lawler commits a shameful act on an opponent.
6. The Wrestling Team; Back: Eddie Weitzer, Samal McClinton, Terry Powell, Anthony Bourque, Fred Staal, Darryl Mooer, Coach Podewell. Front: David Room, Mac Pettis, Vic Vickers, James Lawler, Fred Pugh, Gary Scoggine.

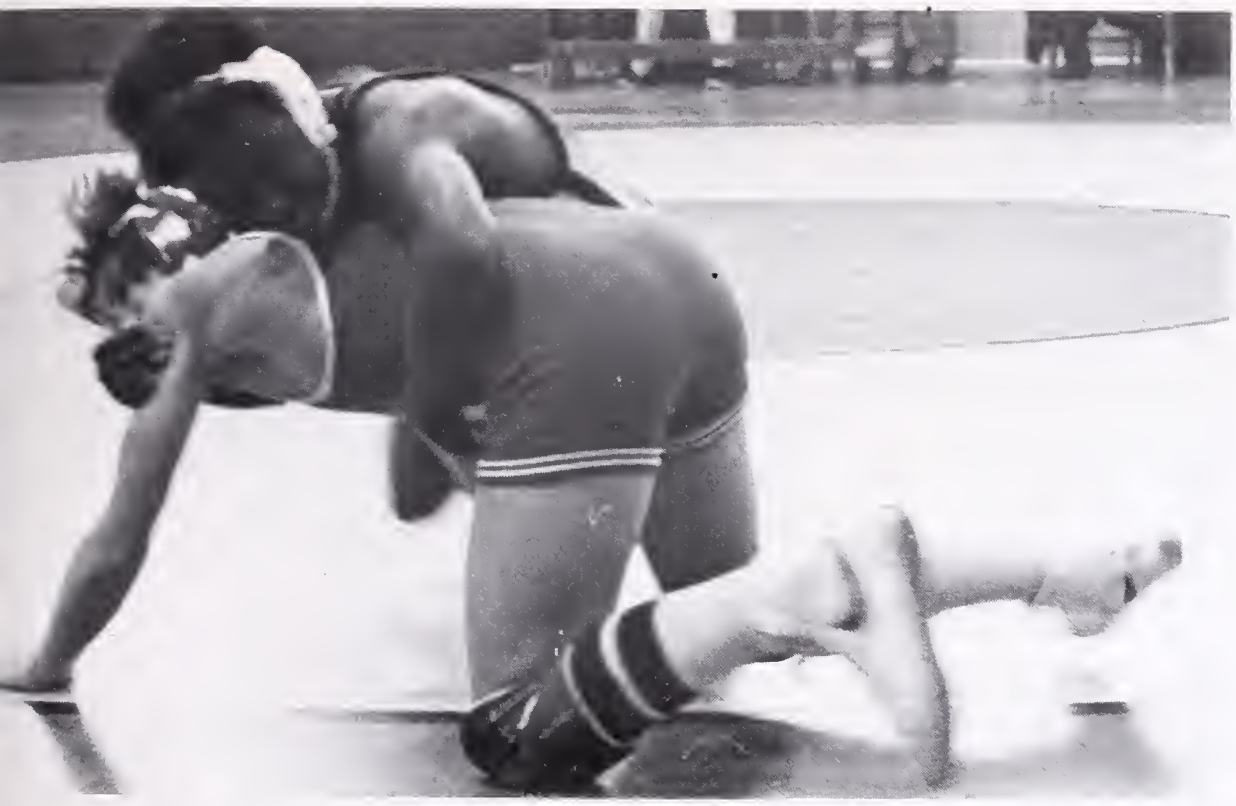

STROKE

STROKE

The Womens Crew Team plans to have yet another winning year, with 5 of its National Champions returning supplimented by the members of last years strong novice boat. The dediated members, coached by Bobbi Ruth, have workout at Lake Merrit every morning and land training afternoons. Despite financial difficulties the Crew Team is enduring and planning several pristigious regattas, including the San Diego Crew Classic, the Bay Area Rowing Festival and this years Crew Nationals.

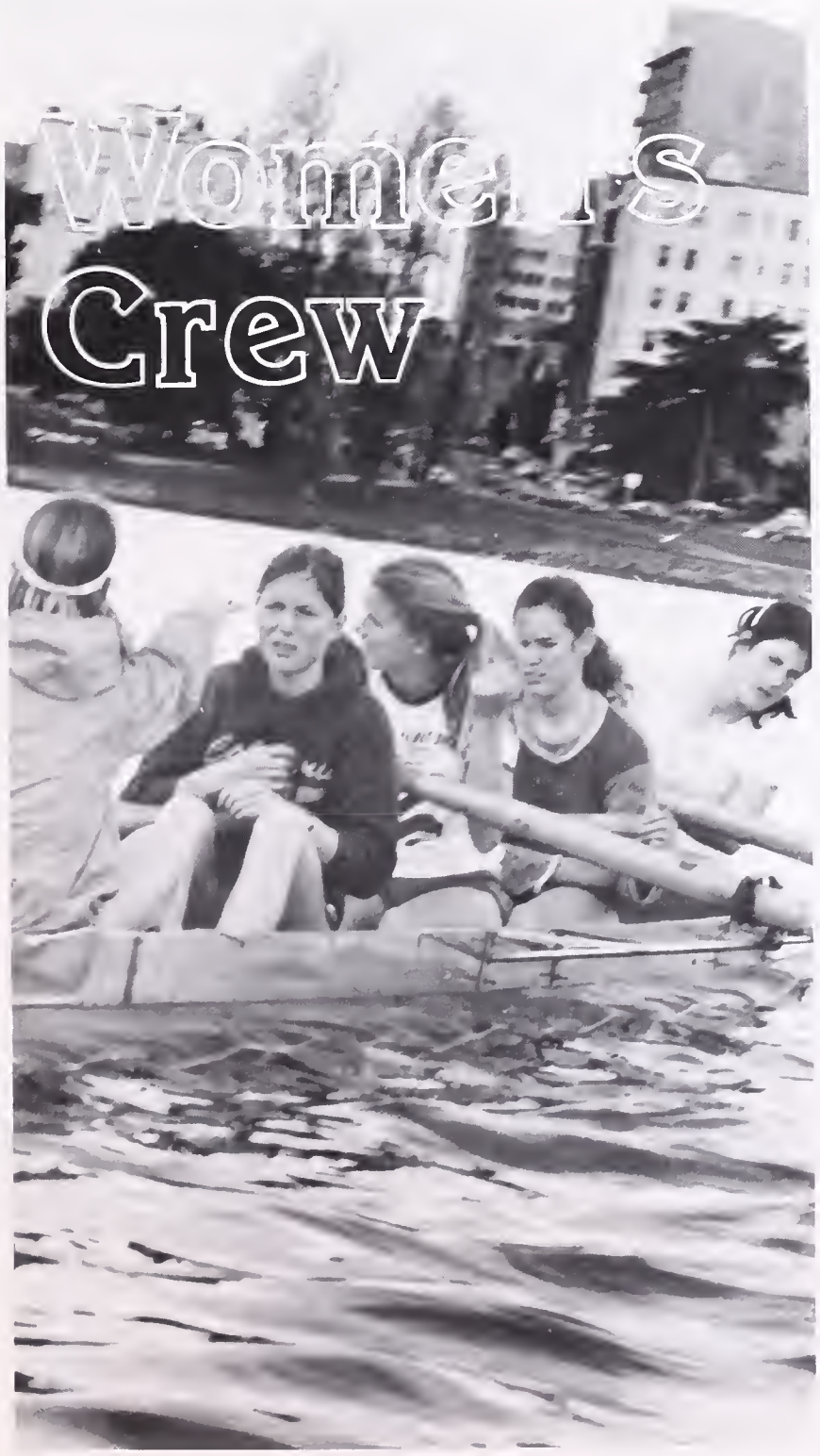

1. Womens Crew Team;Back: Coach Maggie Oldershaw, Anne Rosenfeld, Holly Goodman, Diane Jackson, Nancy Driehaus, Cathy Schultz, Eva Lindberg, Andrea Richardsen, Tracy Pattersen, Thea Liskamm, Emily Smith, Nancy Schultz, Kim Owens. Front Row: Michelle Bennett, Kathy Wollenberg, Karen Johnson, Susan Egeberg, Grace Trampleasure, Pam Austin, Adrienne Klein. Karen Jensen, Rina Einwohner, Karen White, Lee Wolfer, Rosemary Chengson, Phyllis Tien. Not Pictured: Sana Davis, Julie Katz, Jennifer Ozaki.
2. Emily Smith, Dianne Jackson, Grace Trampleasure and Kathy Wollenberg start the day right with a workout at Lake Merrit.
3. Grace Trampleasure attempts to move the boat by herself.
4. Coxswain Thea inspires her crew.
5. Karen Johnson, Susan Egeberg and Grace Trampleasure give it their all.
6. Ann Rosenfeld, Cathy Schultz, Lee Wolfer, Rosemary Chengson, Michelle Bennett, Nancy Dreihause, Tracy Pattersen, and Andrea Richardson take it on the paddle.
7. Emily Wollenberg, Diane Smith, Grace Jackson, and Kathy Trampleasure listen to their omiscient coxswain.

The Performers

The Performers
The Performers
The Performers
The Performers
The Performers
The Performers
The Performers
The Performers

performing

s department

1980-81 season

The performer's accents and gestures vividly recreated the style and panache of David Runiond's New York city streetlife. Noted were excellent performances by Pat Mackey (Sky Masterson) and Susana Gilbert (Sarah Brown) whose singing enthrawled the audiences. Also, Paul Kimball (Nathan Detroit) and Ana Duckler (Adelaid) not only entertained the onlookers with song, but with humor as well, and finally Danny Kon (Benny) and Kirk Livingston (Nicely) teamed up into an excellent comical duo that kept the audience laughing with their outragious speech, gestures, and just plain stupidity.

Overall the production was a feast for eyes and ears, once again displaying the abundance of talent at BHS.

4

Guys & Dolls

2

3

6

1. Hot box girls in "Take back your mink."
2. Nathan Detroit (Paul Kimball) and miss Adelaide (Ana Duckler) envision their honeymoon.
3. Arvida Abernathy (Ruth Senturia) wishes her best for Sgt. Sara (Susanna Gilbert) in "More I cannot wish you."
4. Bug Jute (Eric Tejada) and Harry the Horse (Paul Arenson) mug for audience.
5. Nicely-Nicely Johnson (Kirk Livingston) engrosses himself in a carrot.
6. Adelaide and Salvation Army women (Susan Taylor, left, and Lisa Brosnahan, right) plot to catch a man.

5

Guys & Dolls

A dance and song extravaganza directed by Carl Brush. This outstanding ensemble presented an excellent evening of musical theatre highlighted by such outstanding production numbers as "The Fugue for Tin Horns," a complicated trio featuring Danny Kon as "Benny Southstreet," Kirk Livingston as "Nicely Nicely Johnson," and Josh Feldman as "Rusty Charly"; "Sit down, you're rocking the boat" featuring Kirk Livingston; the "Havana" number choreographaed by Marcia Singman; and the "Crapshooters Danced" choreographed by Tim Doyle, who also did the excellent tap number in the show.

Also the technical aspects of the show were of similarly excellent quality. The New York city skyline, designed by Dimitri Charles was superb. And the Costume Department, not to be outdone, produced an exquisite array of colorful and exotic costumes. Also the lighting and sound effects enhanced th overall entertainment of the show.

4.

2.

3.

6.

1. Nicely-Niclely and Benny Southstreet (Danny Kon) sing about the "Oldest Established" floating crap game.
2. Adelaide is surprised by Nathan's Bachelor party.
3. Chorus members take a dip in the "Havannah" number.
4 Sky Masterson (Pat Mackey) lays one on a startled Sgt. Sara.
5. Lt. Brannigan (Githalga Ramsey) reprimands the bumbling Sgt. Hannigan.
6. Crapshooters eagerly await Sky's roll of the dice.

1.

Once again, the students of Berkeley High put their energies together in one aura to create a fascinating mixture of theater. Three one-act plays were directed, technically set up, and performed soley by the students. The directors were seniors working in a special advanced theater project, and proved to be just as competent leaders as actors.

The first of the evening was a play by Tennesee Williams, "Portrait of Madonna," about the psychological aspects of a lonely woman about to be 'taken away'. Michelle Rabkin guided the talents of Kate Bennett, Josh Feldman, Katherine Gale, Githaiga Ramsey, Lisa Safran, and Dawn Stott into a multi-faceted study of human relations. "Aria Da Capo," by Edna Sr. Vincent-Hillary, was a framatic comedy about some very dramatic sides of society. Bart Abicht, Andrea Fraser, Vail Reese, Tracy Sallivan, and Sofie Tottie all clearly agree that working with each other and director Leah Clarke was cause for at least one sweet high school rememberance.

The evening was beautifully topped off by Paul Arenson's production of "Eva Maria," by Vaino Vilhelm Jarner, whose well-shaped cast included Bair Chugg, Susanna Gilbert, Jill Jeffrey, Clara McLean, Geoff Nathan, Timur Otus, Eric Tejada, Maria Thomas, and Carl Yost.

4.

2.

1. Cast from "Portrait of a Madonna" (from left to right) Dawn Stott, Kate Bennett, Githaiga Ramsey, Katharine Gale, Josh Feldman, and Lisa Safran.
2. The lead characters from "Eva Maria" Clara McClean, and Susanna Gilbert.
3. The cast from "Aria Da Capo" (back from left to right) Andrea Fraser, Tracy Sullivan, and Bart Abicht. (front) Sofie Tottie, and Vail Reese.
4. Some of the members of the Performing Arts Dept. (kneeling) Bart Abicht, Tracy Sullivan, (front row) Susanna Gilbert, Paul Aranson, Clara McClean, Lissy Friedman, Andrea Fraser, Jill Jeffrey, Jenny Guerola, G Githaiga Ramsey, Mike Vaughn, Cora Sue Harrison, Aria Wilson, Tim Doyle, Sarah Horowitz, Sarah Rosenbaum. (second row) Carl Yost, Sofie Totie, Barr Chugg, Katharine Gale, ? , Danny Kon, ? , Sharon, Josh Feldman, Lisa Safran, Leah Clark, Dawn Stott, Kate Bennett, and Eric Tejada. (bottom row of sculpture) Vail Reese, Shirley McCarter, Timur Otos, Adam Sklute, (2nd row on sculpture) Tony Burgess, Geoff Nathan, (top of sculpture) Hubert, Michelle Rabkin, David White, ?.
5. Some leading characters of the spring production "Once in a Lifetime" (from left to right Mike Vaughn, Danny Kon, Leah Clark, Eric Tejada, and Aria Wilson, ?,

3.

5.

Student Productions

1

The Symphonic band is made up of musicians who, with a little practice, hope to enter the chamber winds. Most of its members are sophomores and juniors. The band performs services and light band music, and gave at least five concerts this year. They also played at berkeley junior high and elementary schools.

Although this point has been made before it's important to recognize the exceptional talent that characterizes Berkeley High's Performing Arts Department. Each member works hard to present competent rehearsals as well as outstanding performances.

1. Jonathan Kofler, Kristie Grove, and Steve Klein provide the horn section.
2. Jill Tobias solos on her clarinet.
3. Kim Smith wrangles with a movement.
4. Lisa Montali discovers you cant play "Highway to Hell" on a flute.
5. Trumpeteers do it with their lips.

Symphonic Band

2

3

4

1

1. The Jazz Band: Ben Rodefer, Miles Taylor, Mortir Sarna, Ricky Pearson, David Agretellis, Allison Bernstein. 2nd row: Lisa Lee, Sarah Cline, Brent Bergman, David Yost. 3rd Row: Ed Cohn, Carter Zinn, Bill Friedman, David Glaser, Bill Harvey. In back, on bass: Mike Marcus. On drums, not shown: David Tull.
2. Ben Rodefer neads the chord changes.
3. Precision trumpet section.
4. Mike Marcus plays his acoustic bass.
5. David Agretellis.

3

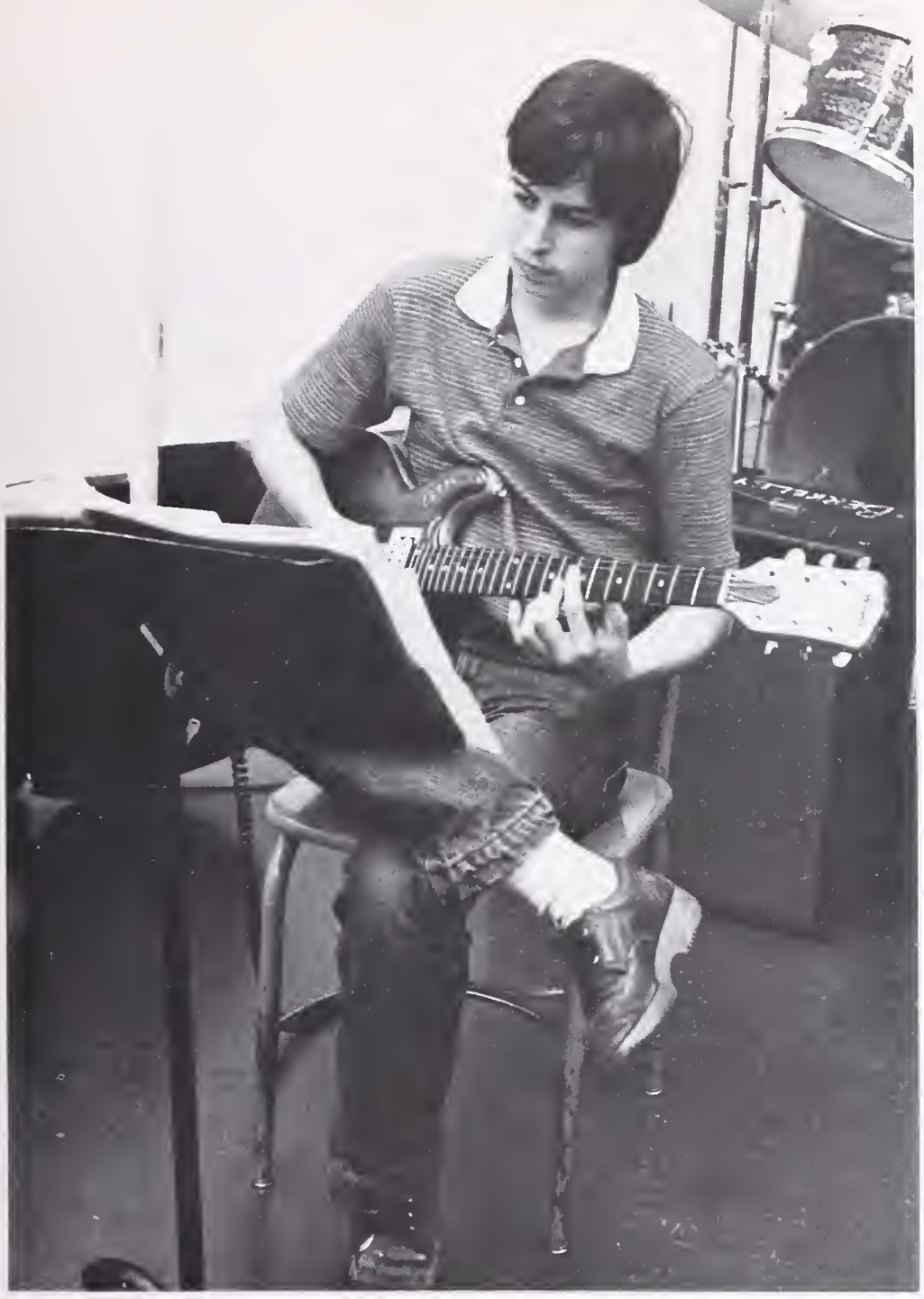

The 1980-81 BHS Jazz Band continued to dominate the world of high school jazz with winning appearances at the Redwood, Bear Valley, and Reno international festivals.

This outstanding group hasn't lost a competition in 3 years. The band played at the Monterey Jazz Festival for the 6th consecutive year. There they performed for avout two to three thousand people each day.

Jazz Ensemble

The pianist, Benny Green, was voted best jazz soloist in high school or college by the National Association of jazz Educators. Benny is an active professional musician in the Bay Area, having played with Faye Carrol, Smily Winters, Eddie Henderson, and Eddie Moore. Sarah Cline, the 1st trombone player, won the Pepsi musician competition last year, and as a result, toured Hawaii. Drummer David Tull was recently awarded the Bank of America award for outstanding musicianship.

The band is the result of students and teachers working together and individually to produce a top quality product.

3

Jazz Ensemble

1

2

5

1. Allison Bernstein blows her horn.
2. David Yost shows off his talent.
3. Jazz Band trumpeteers.
4. Sarah Cline, champion trombonist, takes a solo.
5. David Tull, another outstanding musician, swings on the drums...

The Concert Orchestra, under the direction and guidance of Willeam Elliot, performed a wide variety of symphonec works. In a total of four performances in the school year, the orchestra performed everything from classic symphonies by Mozart, Beethoven, and Haydn to contemporary chamber works by Persichetti, and Bay Area composer, Barry Taxman. Mr. Taxman's works received their world premier in a chamber concert in the Florence Schwimmley Little Theater, that was later broadcasted in the Youth in Music series on KKHI.

The strings utilized the talent of seasoned veterans Meghan Cronin, rebecca Strauss and Daniel Malkin as well as hot young talents such as Ann Kettner, Sybel Stevens, and the virtuosi violinist visiting from Canada, Sheila McDonald. Soloists from Chamber Winds included flutist Mary Adams, and Paul Kimball on french horn. In addition to the direction under Mr. Elliot's baton, the orchestra performed Mozart's first symphony in their first concert the student conductor Maestro Danny.

1

4

Concert Orchestra

2

3

6

1. Anne Kettner and Talia Sternberg in their brilliant passage work.
2. Concertmistress Meghan Cronin leads the orchestra through another argumentative rehearsal.
3. Roland says "don't fiddle with me, buddy."
4. Michio Nikaido stops complaining for enough time to put a brilliant finish on the Beethoven symphony.
5. Remarkable Mark in an emotional moment, or is it time for his afternoon nap?
6. The small but tough viola section: Rebecca Strauss and Peter Glassey.

Directed by the enthusiastic Fred Terranova, the Wind Ensemble gave several concerts this year, performing with the Symphonic Band, and West Campus bands. This more advanced band is open to enrollment by audition only, and contains the talent typical of the B.H.S. Performing Arts Department. Most of the band's members are involved with groups preparing for musical careers.

While the group has suffered from a lack of disipline in recent years, the group has improved steadily under the demanding leadership of Mr. Terranova.

1

4

Wind Ensemble

2

3

5

6.

1. Amir Harari plays the baritone.
2. Ken Richardson pays attention to the conductor.
3. The wind ensembles trombone section.
4. Paul Kimball and Heather Popplewell.
5. A saxaphonist concentrates.
6. A talented flutist.

Dance Production once again dazzled and amazed six receptive audiences as their creativity and vitality succeeded in producing an exceptional performance. The dancers, directed by Marcia Singman, gave each other ample love and support which greatly helped their diligent rehearsals, and created a family like bond among themselves.

Two new features were in this years production: the play "Overtones", which portrayed two woman and their inner selves, and the "Vignettes" which were dances done to various sound effects.

1.

3.

2.

4.

5.

Dance Production

1. Paul Arenson and Gillian Wilson: Lamentations.
2. Dance Production '81.
3. "Lamentations," "Lamentations," and more "Lamentations."
4. Karen Mengel and Monica Gerhart.
5. Danielle Lawrence, Carin Couch, Danny Kon, and Cor Harrison in "... of Jewells Grown from Seeds."

1.

In addition to the Dance Production class, two advanced dance classes and one tap dance class were included in the performances.

A special thanks is given to Concert Chorale, directed by Lawrence Barker to Jason Reinier and Lisa Safron, who provided the musical accompaniment for some of the dances; and, to Tim Doyle and the technical staff for their dramatic lighting effects.

1. Sean Ramirez, Andrea Weber, Amy Gordon, Heidi Berggren, Karen Kauffman, Margaret Fine, Tamara Buckley, Maya Reed, Erin Adan, and Cora Harrison perform "A civilized punk in Venice."
2. Jane Collins narrates Lamentations.
3. Kirk Livingston and Daphni Powell.
4. Jill Jeffrey and Paul Arenson perform the duet "At a glance."
5. Jane Collins, Andrea Weber, Daphne Powell, and Kirk Livingston in "Lamentations."

4.

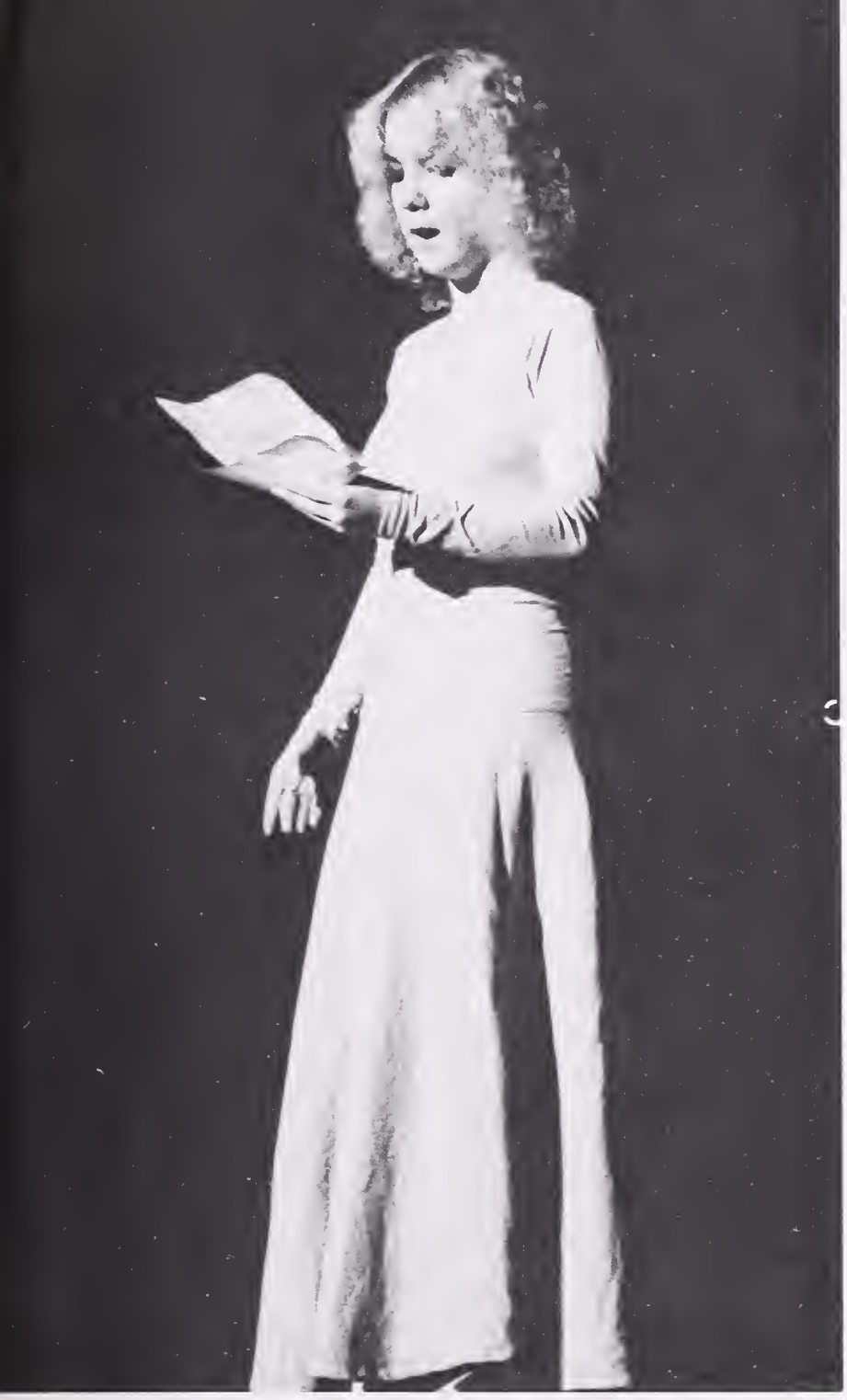

2.

3.

5.

Dance Production

The Berkeley High Concert Chorale, directed by Dr. Lawrence Barker, is a group of talented a group of talented male and female singers, and is considered to be outstanding in its field.

This year, in addition to a winter concert, a sprint concert, and its "annual "Day in the Sun" concert, the Concert Chorale spent a week on tour in Alberta, Canada, and Sang for the Berkeley High Dance Production.

1.

3.

Concert Chorale

2.

1. Andrea Hunt sings 'Ave Maria' with intense passion.

2. Kirk Livingston listens obediently to his favorite director, Mr. Barker.
3. Nora Patterson.
4. Ave Maria Thomas.
5. Timur Otus looks shocked as once again he finds himself singing off key.

4.

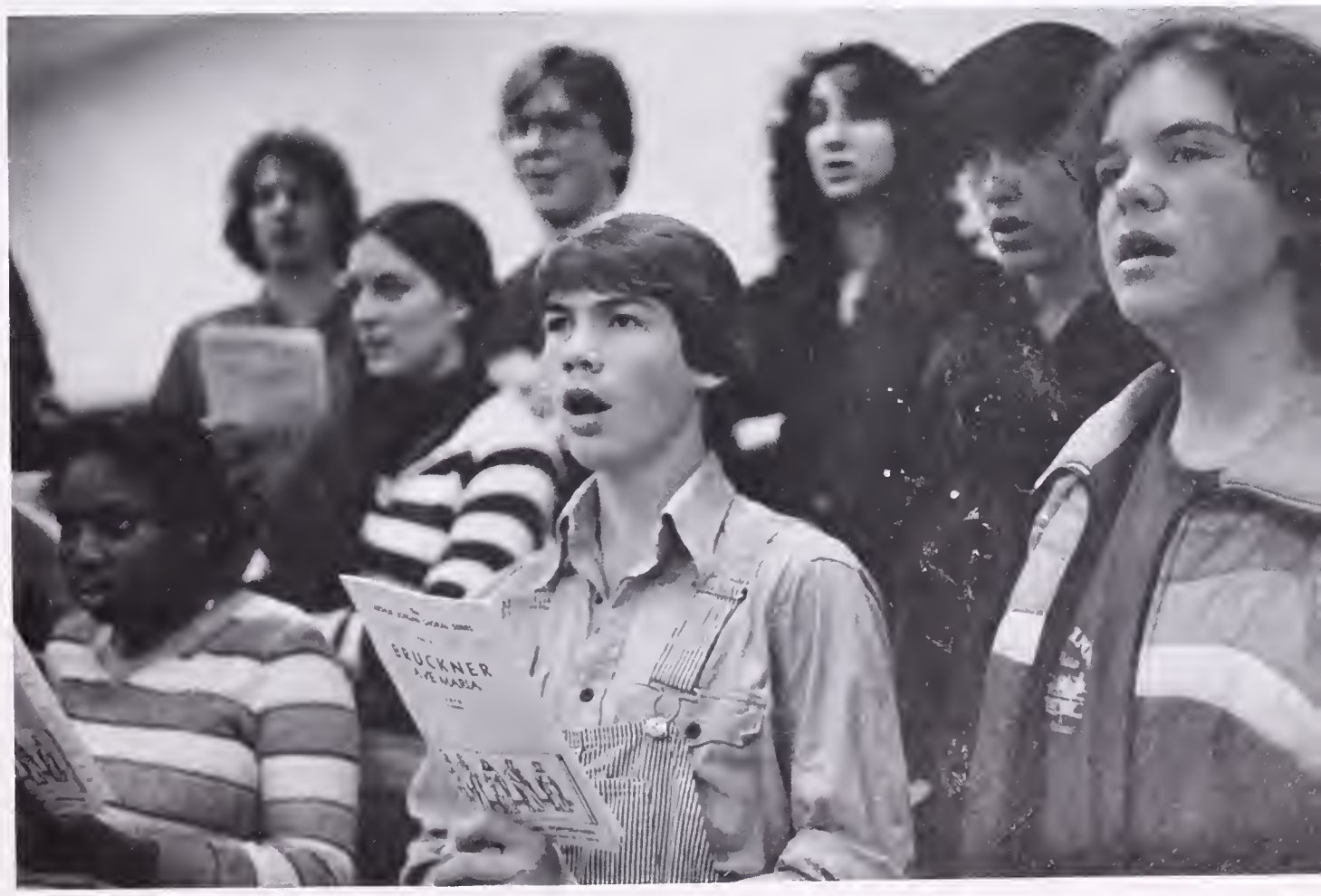

5

The Aeolian Choir is a group of very talented women who enjoy entertaining people with their gifted voices. Like Concert Chorale and Mixed Chorus, Aeolian has reached new vocal heights under the superior leadership of Dr. Lawrence Barker. The group does not perform alone. It often shares presentations with Concert Chorale and Mixed Chorus.

Under the direction of Lawrence Barker Mixed Chorus members take pride in their performance. These singers, many of them beginners, put in many hours to improve their routines. their motivation for hard work is the chance "to move up" to the more advanced groups, Concert Chorale and Aeolian Choir. The Mixed Chorus is another example of the fine talent that can be found at Berkeley.

1

3

Aeolian

Mixed Chorus

2

1. Mr. Barker raises his hand in approval.
2. O.K. folks one more time.
3. Margo Heda and friend share a musical note.
4. Christine Lawson tackles it alone.
5. Maria Frazier, Heather Hearn, and Wendy Betts looks to Mr. Barker for approval.

5

1.

1. Lee Richards, Delano Lewis, and Ignacio Miller belt out another one near the end of a long rehearsal.
2. Faye provides the accompaniment.
3. Terry Williams finds a note.
4. Valerie Chambers and Sheila Jones practice their scales.
5. The GospeChoir; Back Row: Judy Kitchen, Gary Feemster, Darryl Malone, A Friend, Paul, Lee Richards, Delano Lewis, Ignacio Miller, Mr. Navies, Anthony Harris. Next Row: Wanda, Tanya Watson, Beverly Banks, Kelly Perry, Another Friend, Andrea Epps, Pam Gibbs, Michelle Gibson. Debbie Wilson, Cheryll Senegal, Yolanda Grant. Next Row: Donell Harris, Faye, Patricia James, Cora Sue Harrison, Un Identified, Ruth Hunter, Althena Peet, Valerie Chambers, Gary

Gospel Choir

2.

3.

4.

About 30 black men and women enjoyed and eventful year as members of the Gospel Choir. Sponsored by Richard Navies, head of the Black Studies Department, the choir is a club organization.

In addition to performing for countless church congregations they also recieved a warm receptionat the Young Adult Projects production '81. The Gospel Choir also added its soulful black voices to the festivities of Back to Black Week.

5.

Costume Crew

1.

Stage make-up is an out, like drawing and painting. Since the stage lights wash out the actor's features, it is the job of the make up crew to bring out these features, according to the actor's own character. Under the supervision of Jessica Lee Sampson, the crew did an excellent job creating 20's characters out of Berkeley High students. The crews worked many hours rehearsing make-up application before hand to insure excellance on opening night.

The costume crew designed and sewed costumes for both PAD's two major productions, "Guy's & Dolls," and "Once in a Lifetime."

4.

2.

3

5.

1. A dedicated costume crew member sews for "Once in a lifetime."
2. Tina Akiyoshi: "Can't you see I'm designing."
3. Louise Ullrich, Lacey Burnett, and Amy Rice discuss make-up for "Guys and Dolls"
4. Nadia Millson.
5. Jessica Lee, make up crew chief, explains to Sophie Tottie how she will be made up.

Make-Up Crew

Stage

craft

Stagecraft offers students excellent opportunities to design stage sets and stage lighting for performing arts productions. Students also learn techniques of construction, rigging, and painting, as well as principles of design for creating light plots and set models.

Students may choose whether they want to work in the class for 5 units of credit or work on a stage crew and actual performances for an additional 5 units of credit.

Somewhere Over the Rainbow.....

vera casey
nancy melinda williams
michael jones

John Lennon
1940 - 1980

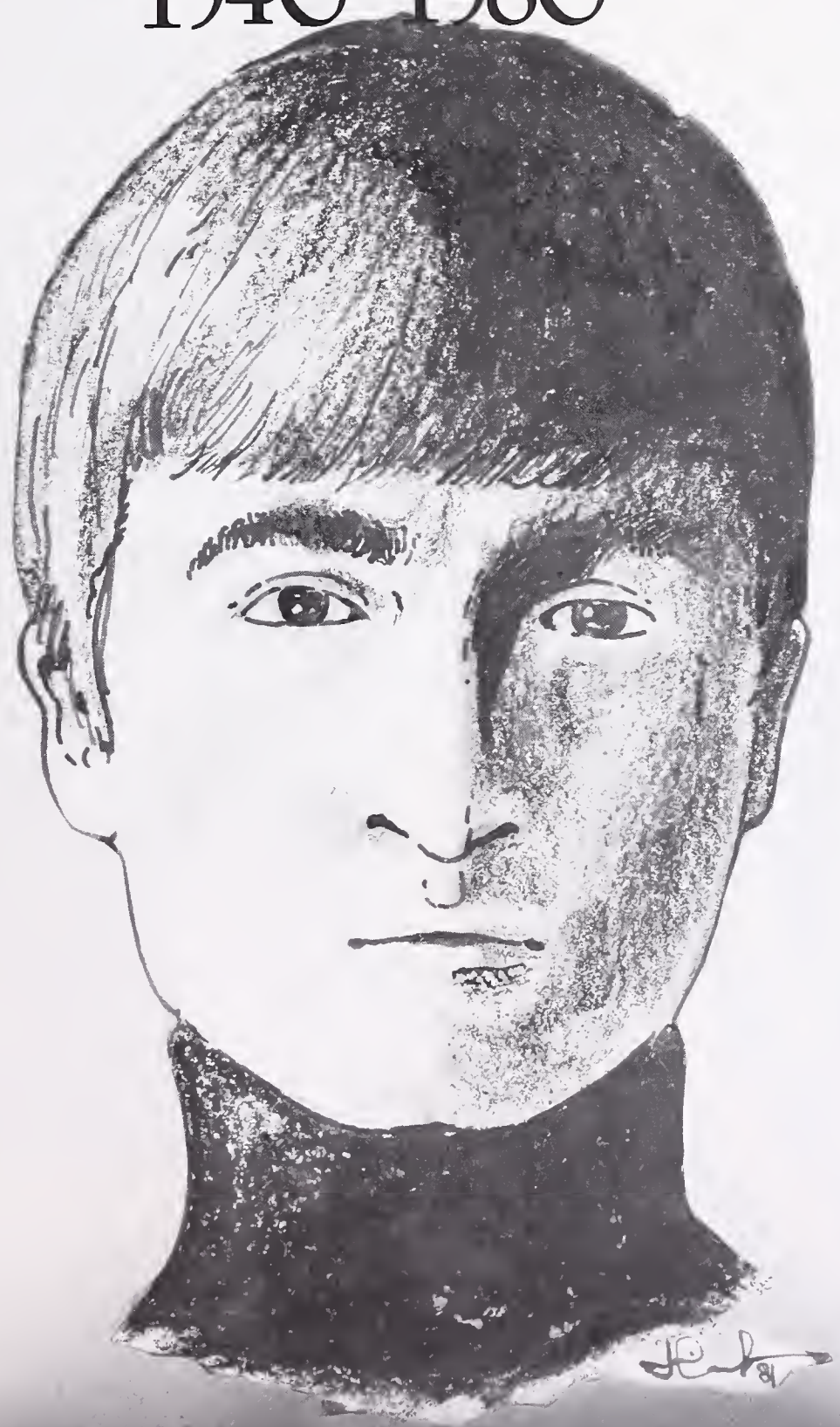

Finalé

Finalé
Finalé
Finalé
Finalé
Finalé
Finalé
Finalé
Finalé

Some Mixed Emotions
Racing

BERKELEY
7

Park

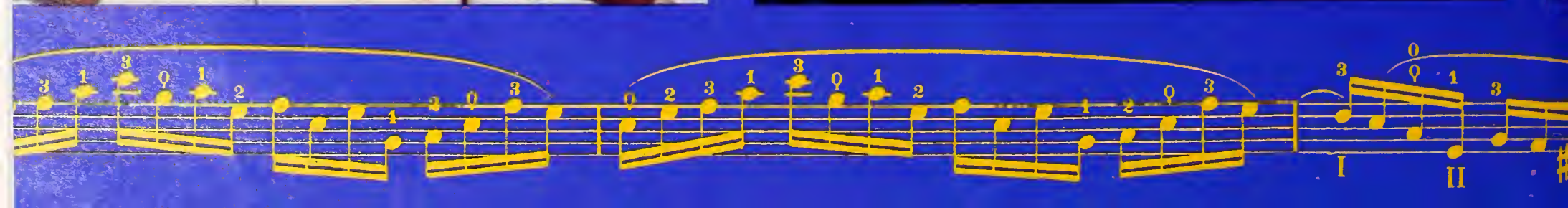
I
II

BERKELEY
25

PARKING

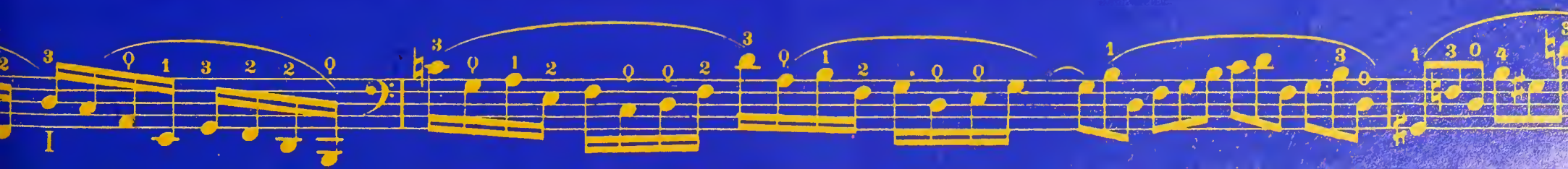

KELE

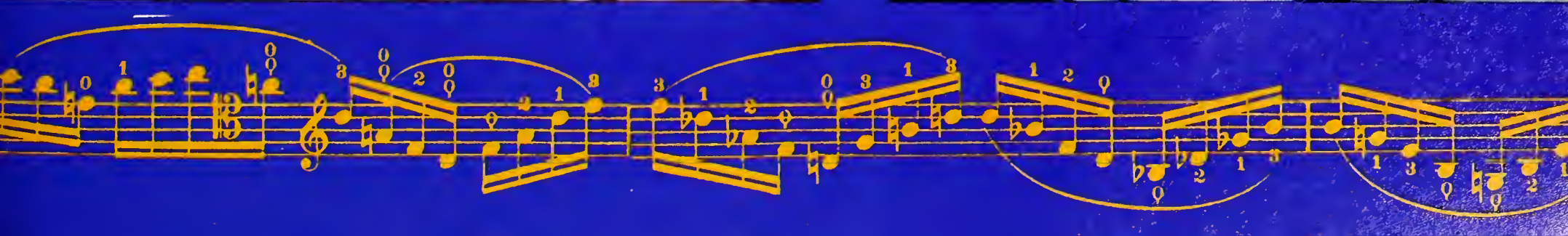

SENIOR CLASS
'81

BHS
HOMECO

UCLA

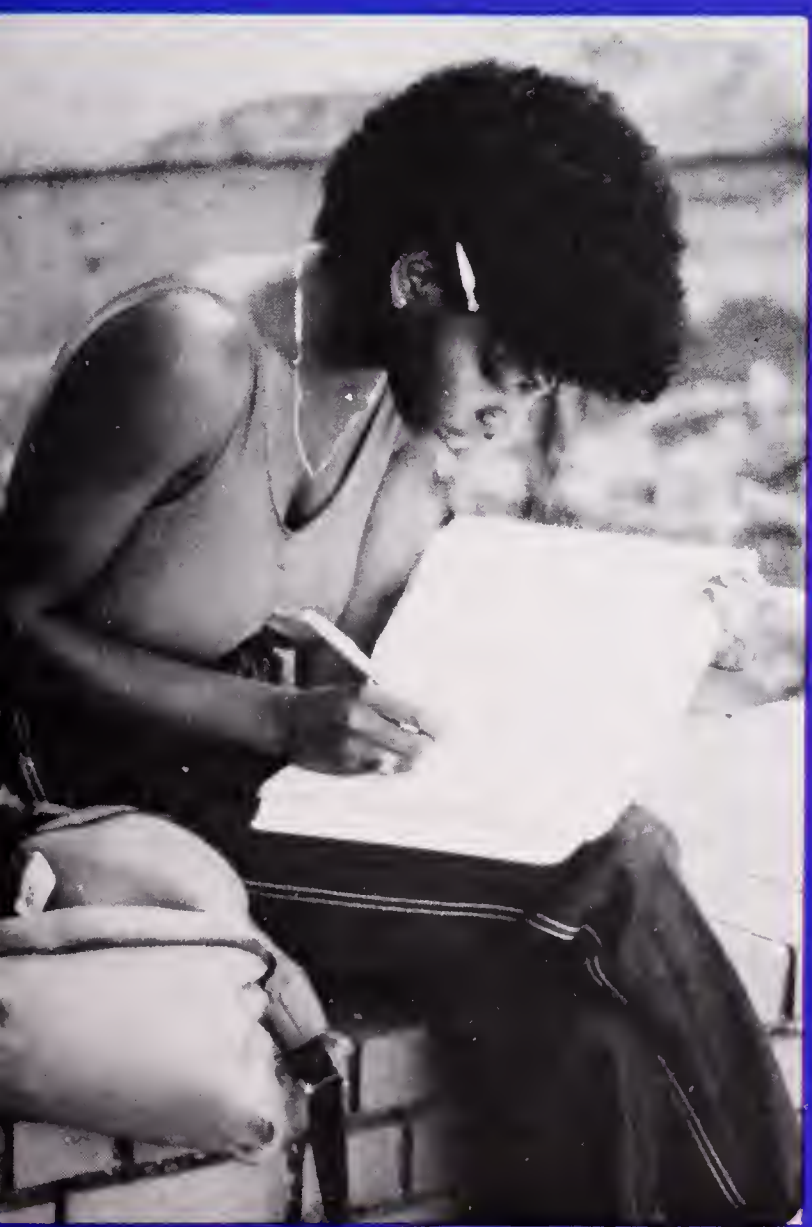

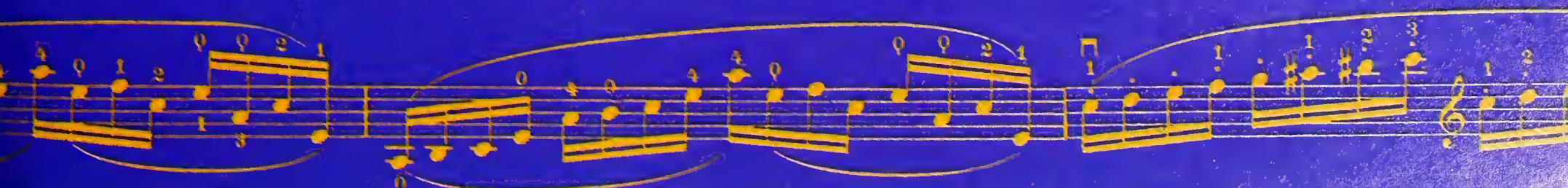

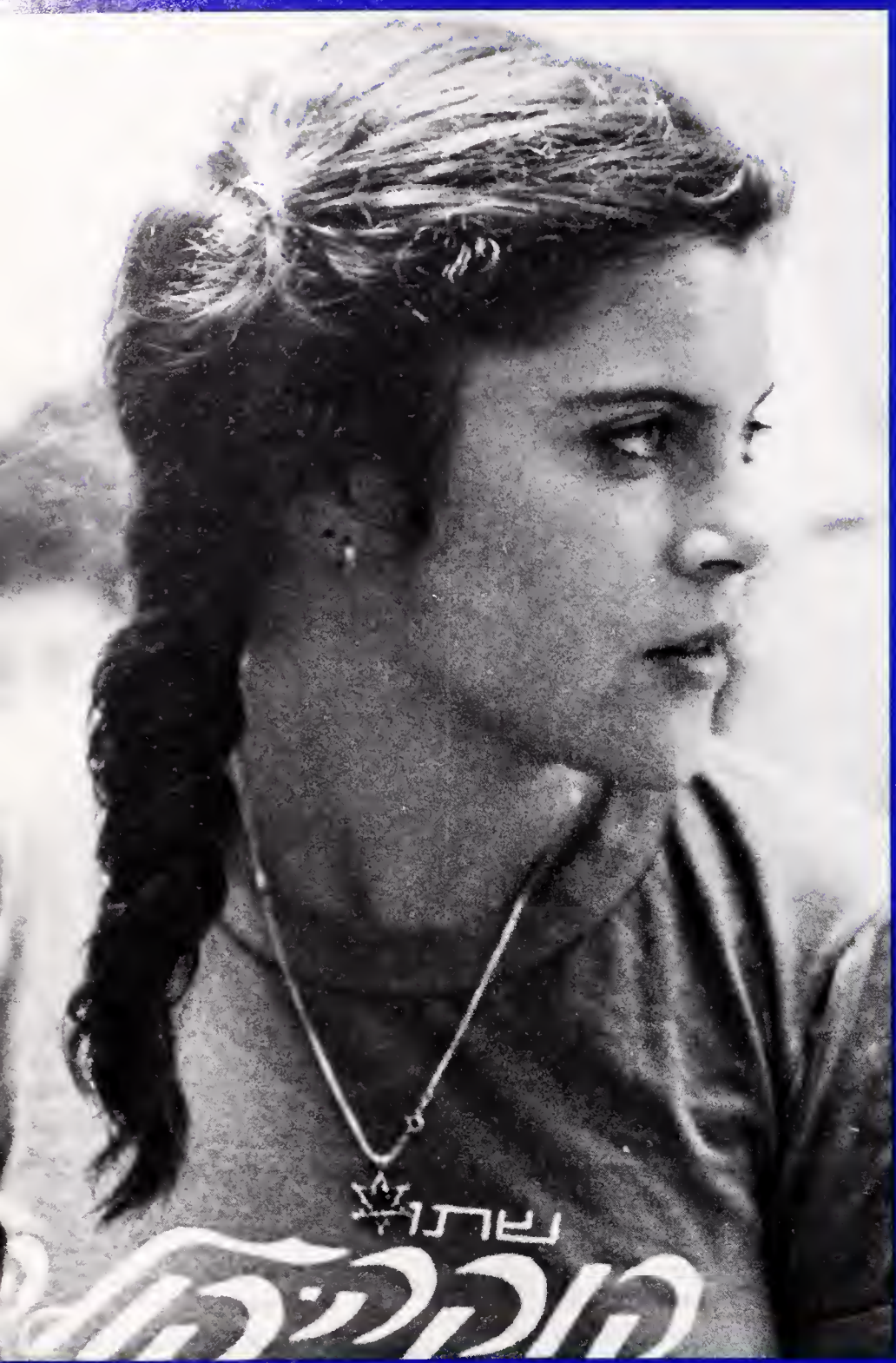

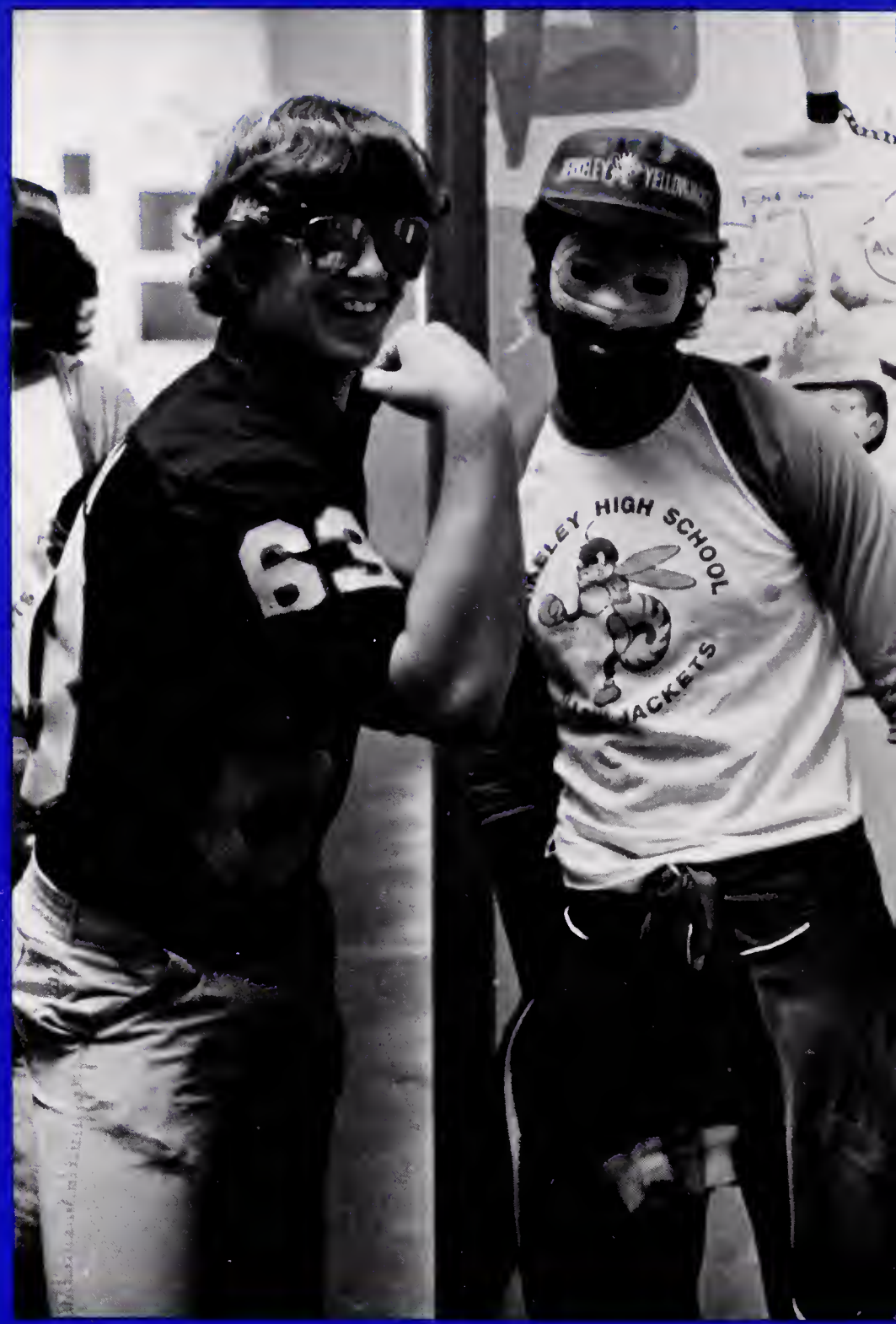
63
HIGH SCHOOL
JACKETS

RAMONES
RAMONES

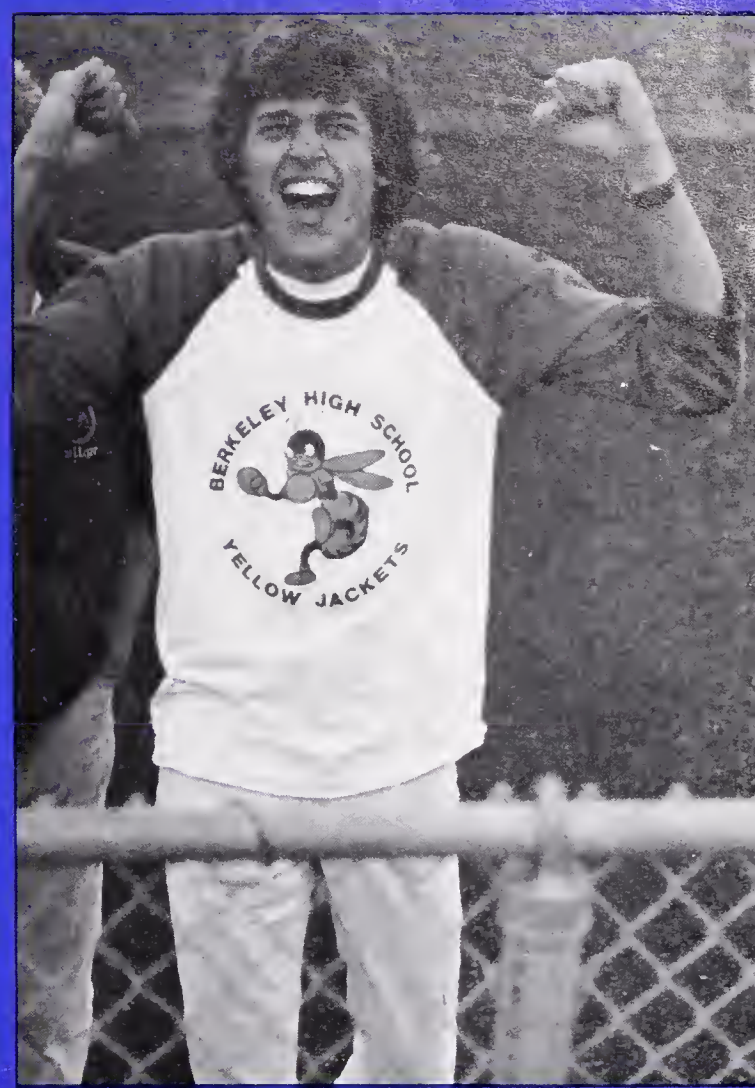
BERKELEY HIGH SCHOOL
YELLOW JACKETS

BEAR BACKED
SOCCER CAMP

BERKELEY
10

BERKELEY
63

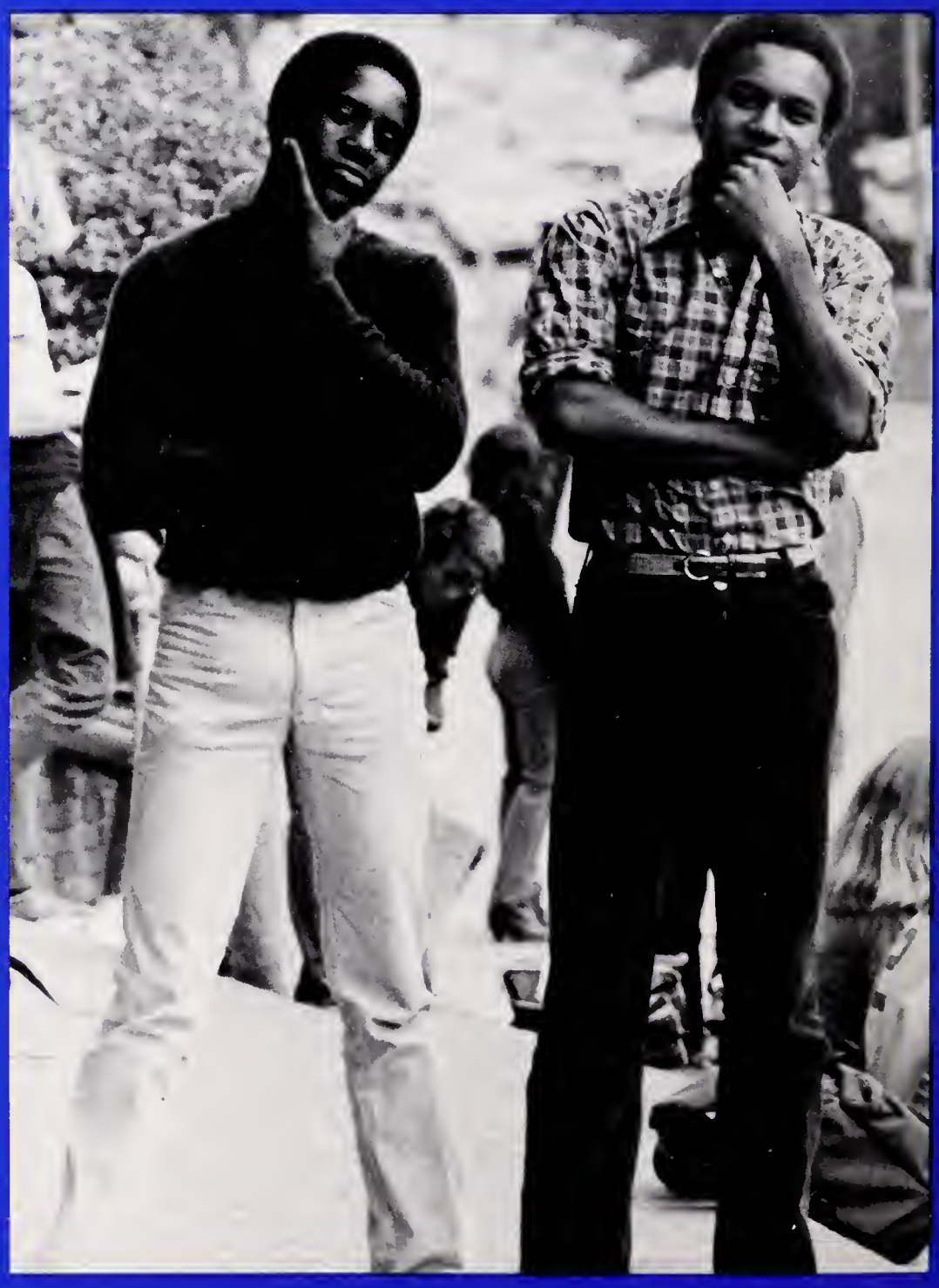

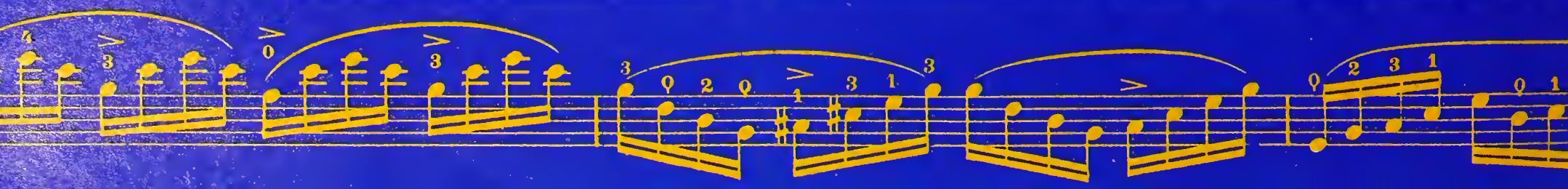

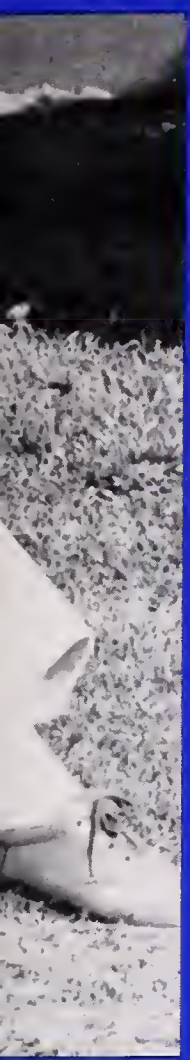

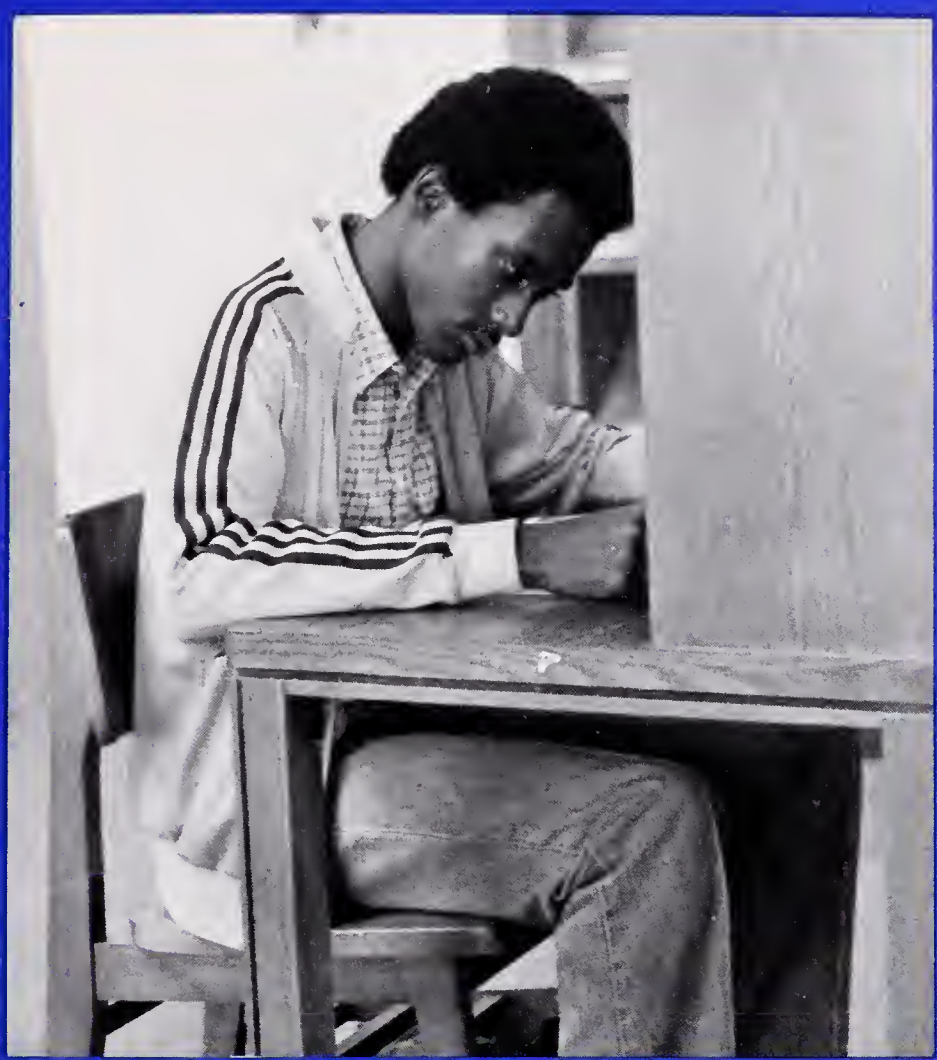

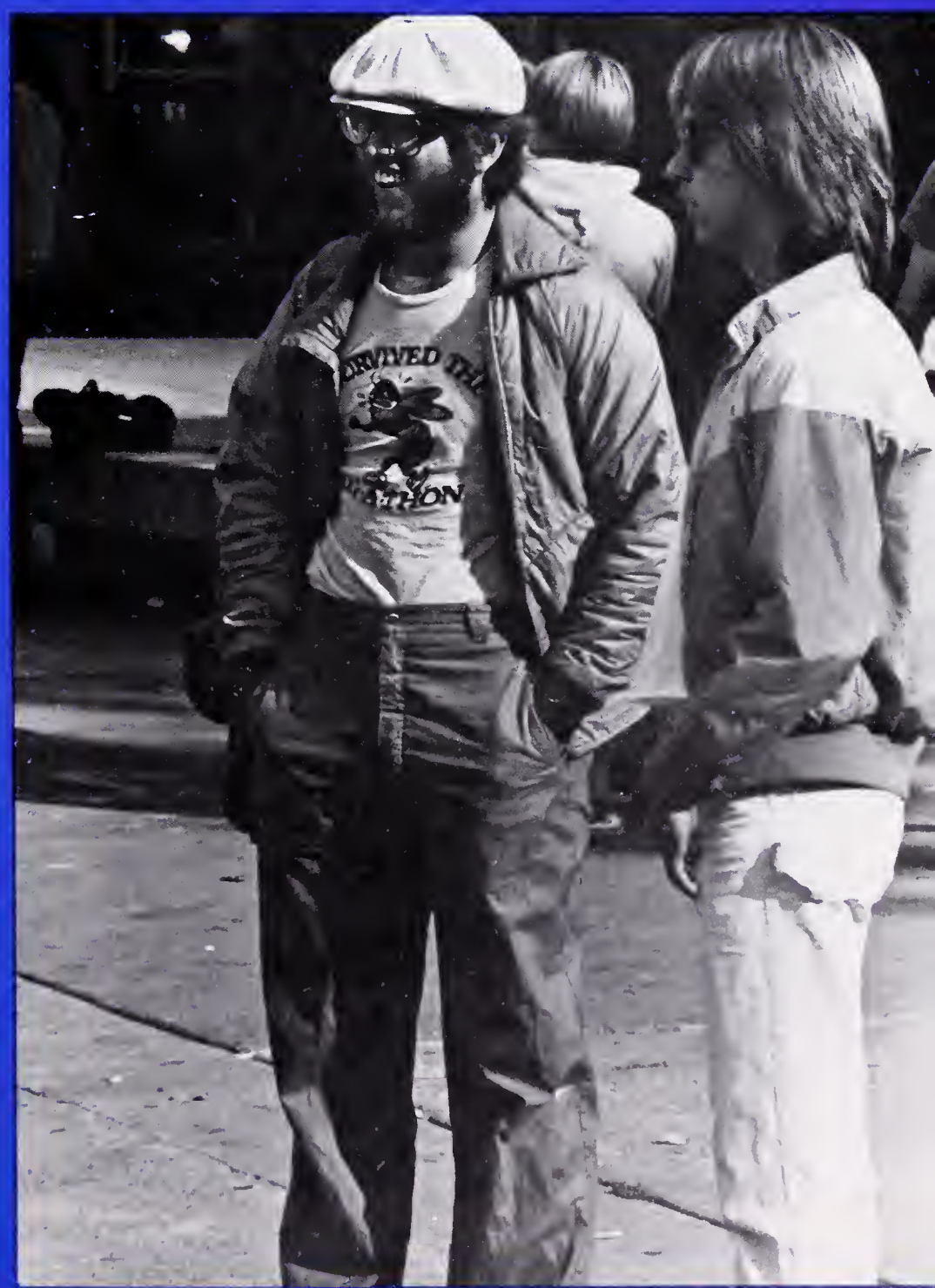

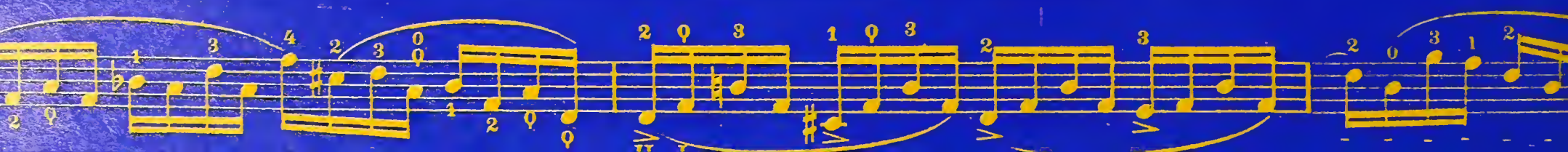

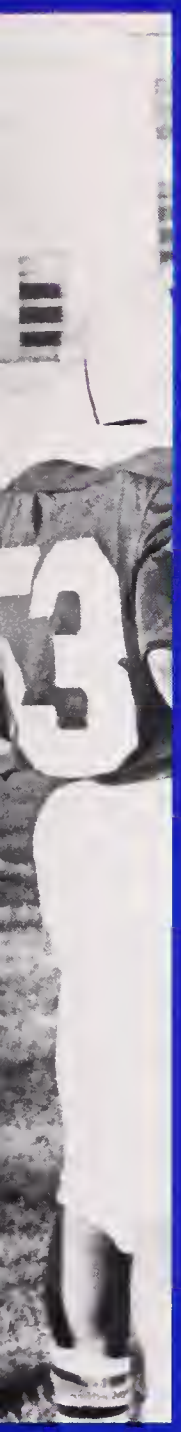

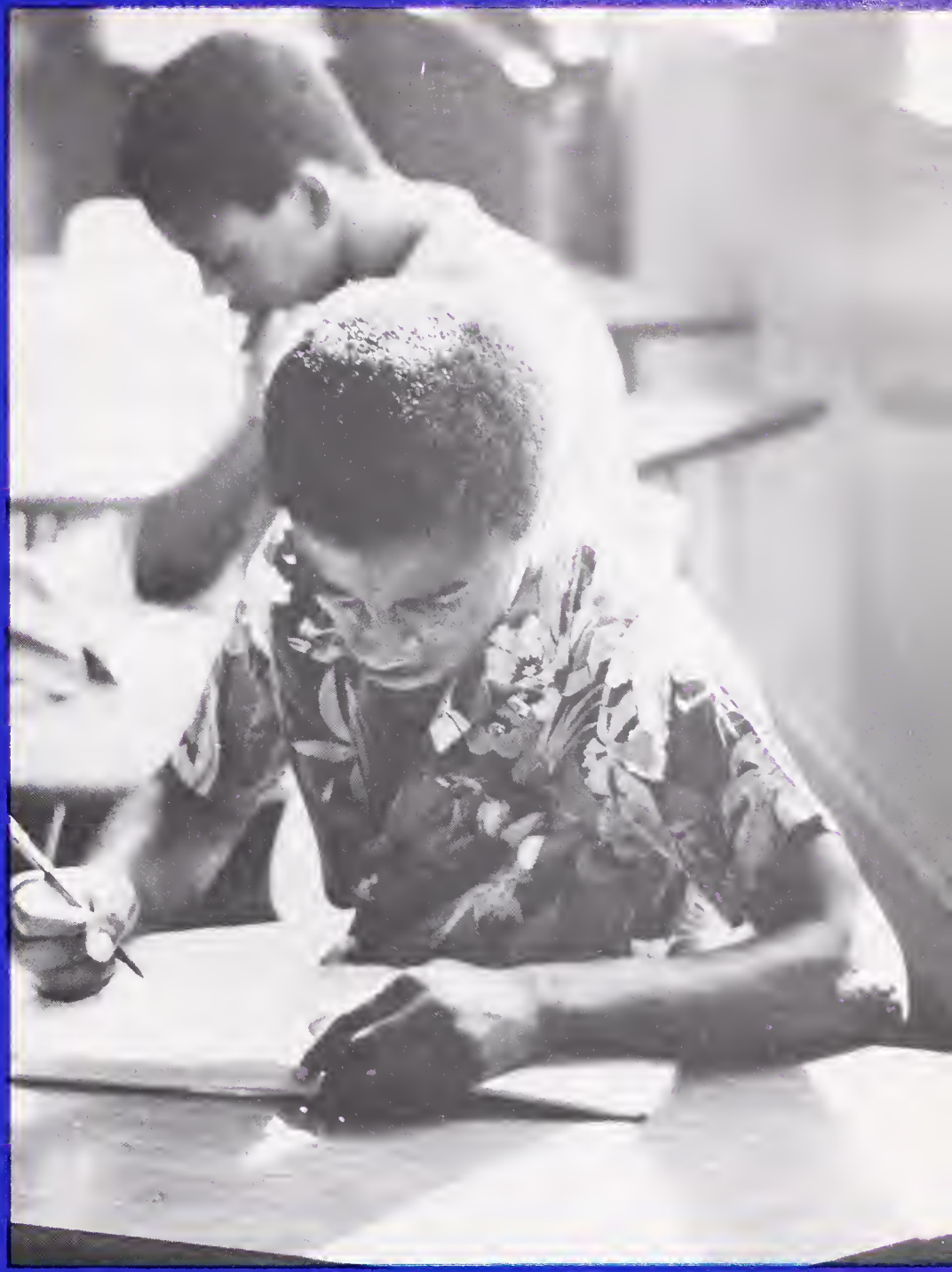

HIGH SCHOOL
YELLOW JACKETS

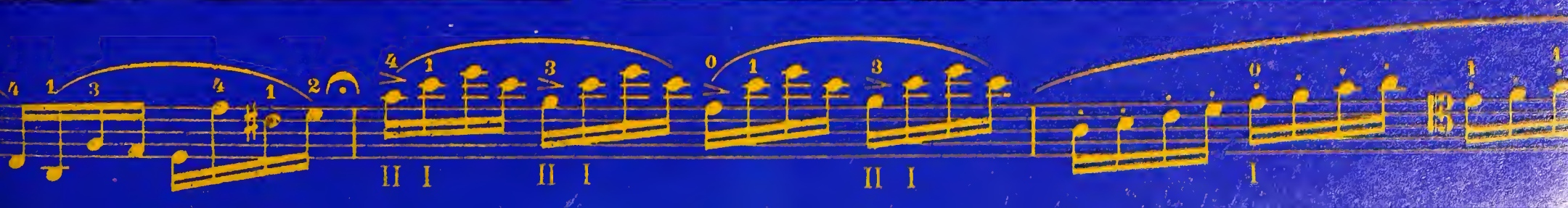

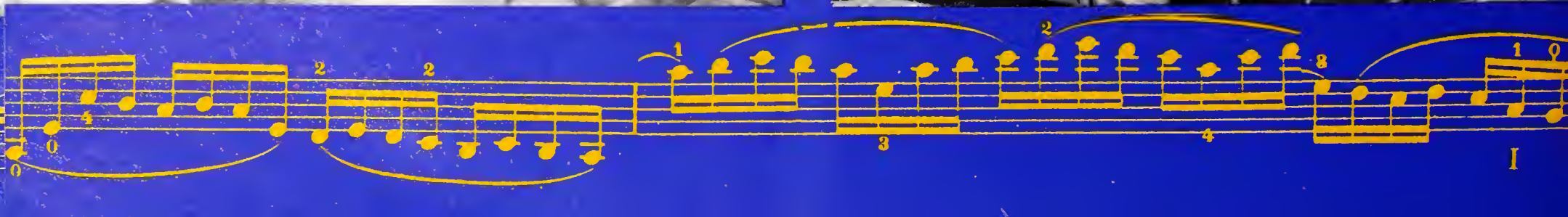

Erik- Well, I tried to be unconventional and find a crazy place to write, but I was unsuccessful- so here's to being conventional!? I was trying to remember how/ when I met you- and I did: Marathon dance two years ago. You were having "trouble" with your partner, and I, big mouth that I am, asked if everything was cool; if you wanted to talk. (MEMORIES: UGH!)(EMBARASSMENT!!) ANYway that still hold anytime you wanna talk - I'm a good talker. (Forgive me for wandering - I've been up since 3:30 am. and I'm shaky from coffee) Anyway, I think you're "peachy-keen"

and I'll miss you next year. Take-care, have a bitchin' summer.

Love, Rachel Steinhart
(524-0950)

ADS · INDEX

INDEX

Aeolian Choir 279
African Students Association 24
Asian Students Union 28
Badminton 234
Baseball, Varsity 240
Basketball, Men's JV 212
Basketball, Men's N.C.S. 210
Basketball, Men's Varsity 208
Basketball, Women's JV 218
Basketball, Women's N.C.S. 216
Basketball, Women's Varsity 214
Bike Club 62
Celibate Club 53
Chamber Winds 270
Cheerleaders 70-73
Chess Club 55
Close Up 48
Concert Chorale 276
Costume Crew 282
Crew, Women's 252
Cross Country 84
Dance Production 272-275
Donahue Gym 64
Fencing 220
Field Hockey 82
Football, J.V. 80
Football, Varsity 76-79
Gospel Choir 280
Gourmet Club 46
Guys & Dolls 256-259
Gymnastics, Men's 238
Gymnastics, Women's 236
Hiking Club 52
Homecoming 66
Honor Society/CSF 38
Jacket Staff 30-33
Jazz Ensemble 264-267
Junior Statesmen 42
Key Club 50
La Raza 20
Mad Dog West 54
Makeup Crew 283
Memorial 286
MESA 22
Mixed Chorus 278
P.C.E.C. 58
Photo Club 60
Ski Club 56
Senior Formals 98-141
Senior Informals 144-159
Soccer, Men's 222
Soccer, Women's 224
Sons of Afrika 25
Speech & Debate 40
Spirit Week 68
Staff 164-169
Stagecraft Crew 284
Student Plays 260
Student Senate 16
Swimming, Men's 246
Swimming, Women's 90
Symphonic Band 262
Teacher Evaluation Committee 19
Tennis, Men's 244
Tennis, Women's 88
Track 226
Track, JV 232
Track, Men's 228
Track, Women's 230
Ujaama 26
Underclass 172-205
Volleyball, Women's 86
Water Polo 92
Water Polo, Women's 248
Wrestling 250
Yearbook 34-37

YEARBOOK STAFF

EDITORS–IN–CHIEF

Dan Waxman *Kevin Tabb*

ART AND GRAPHICS EDITOR: *Coco Shinomiya*
MANAGING EDITOR: *Justin Lena*
UNDERCLASS EDITOR: *Mary Dorst*
INDEX EDITOR: *Valerie Rogers*
FALL PHOTOGRAPHY EDITOR: *Marco Contini*
SPRING PHOTOGRAPHY EDITOR: *Mark Yoneyama*
FALL PERFORMING ARTS EDITOR: *Danielle Lawrence*
SPRING PERFORMING ARTS EDITOR: *David Yee*
SENIOR EDITOR: *Justin Lena*
ADVERTISING MANAGER: *Mark Jones*
SALES MANAGER: *Tom Raffill*

STAFF PHOTOGRAPHERS: *Thomas Brown, Dan Dean, Rod Lamkey, Linn Lee, Sean Shoemaker, Dan Waxman, David Yee, Art Yuen, Mark Yoneyama*

STAFF ARTISTS: *Coco Shinomiya, Jess Clark, David Huffman*

YEARBOOK STAFF: *Ty Ammons, Phil Arndt, Karen Baldwin, Ian Ballard, Thomas Cynthia Chapple, Anita Clark, Cathy Cook, John Delabey, David Gabelko, Charles Gillum, Felicia Gray, Janice Hogan, Brenda Harris, David Rochlin*

YEARBOOK ADVISOR

Terry Doran

PHOTO CREDITS

Thomas Brown—
22, 23, 24, 25, 26, 27, 66, 67, 226-233, 280, 281

Nina Conally—
236, 237, 246-247

Dan Dean—
30-31, 34-35, 58, 59, 66, 67, 76-79, 82, 83, 90, 91, 222, 223, 224, 225, 226-233, 240-243, 246-247, 250, 251, 246-247, 250, 251, 256-259, 264, 265, 272-275

Rod Lamkey—
68-73, 208-211, 216, 217

Sean Shoemaker—
92, 93, 226-233, 240-243

Dan Waxman—
32-35, 76-79, 226-233, 248, 249, 252, 253

David Yee—
18, 19, 42, 43, 44, 45, 220, 221, 224, 225, 226-233, 236-237, 250, 262, 263, 266, 267

Mark Yoneyama—
86, 87, 218, 219, 222-233, 276, 277

Art Yuen—
16, 17, 66, 67, 84, 85, 216-219, 234-235, 260, 261

Contributing Photographers—Mark Altberg, Ian Ballard, Karen Baldwin, Kathleen Butler, Katy Haberkern, Marco Contini, Nina Connelly, Lyn Lee, Jewel Baker, Thad Russell, Brian Schwabb, Thomas Somers, Alfred Williams

STUDENTS

A

Abicht, Karl 190, 259, 260
Adam, Justin 38, 98, 50
Adamos, Freda 70, 71, 172
Adamos, Joel 80
Adams, Ellen 172
Adams, Erin 38, 190, 277
Adams, John 62, 190
Adams, Veronica 98
Adela, Angelica 172
Adler, Katharina 226
Adona, Maria 98
Agretelis, David 98
Ahmed, Antonia 172
Akawie, David 38, 146
Akiyoshi, Christina 282
Albert, Baba 172
Alcutt, Anhony 98
Alee, Jonathan 172
Alexander Megan 172
Alford, Melanie 98
Ali, Anwar 190
Ali, Yasmin 87, 98
Allen Jacasta 172
Allen, Leah 190
Allen, Maurice 98
Allen, Wise 98
Altberg, Mark 98, 146, 222, 223
Alter, David 172
Alvarez, Hilda 98
Alvarez, Rosa 98
Ames, Matteo 62, 190
Amezcua, Silvia 172
Ammons, Ty 34, 50, 78, 98, 226
Anderson, Christopher 98, 259
Anderson, Keith 204, 222, 223
Anderson, Kirsten 38, 57, 90, 190, 248
Anderson, Malary 87, 98, 146
Anderson, Meredith 38, 90, 91, 146
Anderson, Tonya 172
Andrews, Andrea 190
Apple, Michele 172
Appleyard, Bruce 172
Archbold, Jennifer 146
Archbold, Sarah 57, 190
Archibald, Brian 172, 226
Arenson, Paul 146, 260, 277
Arguelles, Alexander 38
Arndt, Phillip 34, 98
Ashman, Anastasia 39, 190
Ahsman, Monika 38, 172
Augst, Paul 38, 172, 220
Augustine, Glen 38, 172
Austin, Brian 190
Austin, La June 98
Austin, Lisa 86, 172, 204
Austin, Pamela 98, 252

B

Babcock, Leslie 98
Baker, Cassandra 172
Baker, Iris 190
Baker, Lashel 204
Baker, Ralph 191
Baker, Samantha 172
Baldwin, Karen 34, 190
Ballard, Dale 172, 234
Ballard, Eric 100
Ballard, Ian 100
Balton, jill 100, 146
Bantowsky, Jeanne 145, 226
Barclay, Kendra Lynn 190
Bardach, Elizabeth 172
Barker, Lashell 10
Barker, Ritchiee 172
Barlow, Patrick 80
Barlow, Nora 38, 48, 50, 204
barrett, Patrick 100
Barth, Gilbert 204
Barton, Andre 240
Basart, Nathaniel 146
Bass, Jason 191
Batchie, Alma 226
Batiste, Christina 100
Battaglia, Alexander 38, 191
Battin, William 172
Bauer, Mona 191
Bayliss, Sonya 101
Beary, Leor 191
Beglinger, Jay 50, 78, 100, 226
Belchamber, Jeffrey 172
Bell, Cynthia 100
Bell, rRignald 172
Bell, Robin 172
Bell, Rochelle 191
Belle, Timmie Pierre 172
Bender, Ardella 100
Benner, Alan 146
Benner, Christopher 172
Bennett, Anita 38, 172
Bennett, Bill 222, 223
Bennett, Katryn 38, 260
Bennett, Michelle 252
Benson, Adrienne 191
Benson, Lars Carl 191
Bent, Cynthia 173
Berggren, Heidi 191, 277
Bergman, Brent 38
Bernstein, Alison 16, 38, 191
Bertmar, Carin 191
Betts, Wendy 204
Bingham, Alison 37, 191
Bischof, John 38, 191
Bischof, Otto 100
Bishop, Brian 173
Bishop, Cheryl 226
Bivins, Donna 173
Blacksher, Lori 173
Blanche, Bregory 173
Bland, Alesta 191
Bland, McAllen 100
Blantpied, Eric 173
Blomquist, Matthew 100, 145
Bloom, Helene 191
Blue, Andre 100
Boas, Maria 52
Boglin, Kurran 204
Bonrque, Anthony 100
Booth, Mary 38
Borough, Maija 173
Borsch, Stuart 222
Bosserman, Lorelei 38, 70
Bourque, Anthony 50, 60 100, 147
Bowlin, Thomas 147
Box, Scott 173
Boyd, Tanya 101
Boyer, Celia 173
Boykin, Rhonda 70, 173, 204
Boynton, Ragna 173
Bradley, Frank 101
Bradley, Tanya 173
Brand, Richard 173
Brann, David 100
Braswell, Douglas 102, 226
Bratt, Christopher 38, 204
Braun, David 38, 40
Braun, Naomi 38, 173
Breen, Lesa 173
Brenner, Samuel 173
Brew, Cassandra 204
Brew, Lassandra 204
Brinner, Rafael 173, 220

Custom Designs
Airbrush & Silkscreen
Iron Ons • Concert Shirts • Lettering
Le' Shirts
Gallery of Fine Arts
(415) 548-8073
2374 Telegraph Ave.
Berkeley, Ca. 94704

Hussam EL-Hosseiny
"SAM"
Proud Looks
CLOTHING FOR
2514 Telegraph Avenue
Berkeley, CA 94704
(415) 848-7617

Braodale, Michelle 173
Broder, Damon 100, 223
Brofferio, Cristina 204, 224
Brofferio, Julia 37, 90, 248
Bronson Vassily 209
Brooks, Christine 101
Brooks, Dona 100
Brooks, Don 77, 209
Brooks, Doranne 90, 216
Brooks, Margo 173
Brooks, Sherma 50 100, 204
Brosnahan, James 102, 226
Brosnahan, Lisa 48, 52, 257
Broussard, Toni 100
Brown, Barbara 173
Brown, Jennifer 173
Brown, Thomas 34, 67, 100 159
Brown, Timothy 173
Brown, Zachary 102, 226
Browne, Kimberly 70, 71, 73 102
Bruce, Alanna 102, 224
Bruce, Arinda 173
Bruvold, Anita 38
Bruvold, William 38
Bryant, Martinez 204
Bryant, William 102
Buckland, Anne 38, 4-
Buckley, Tamara 102, 277
Buenger, Pamela 173
Bull, Peter 38, 173
Burgess, Antonio 38, 260
Burgess, Barbara 173, 226
Burns, Gregory 102
Burns, Suzanne 90, 204
Bush, Charlene 173
Butler, Andre 173
Butler, Kathleen 45, 102
Butler, Linda 102
Butler, Pamela 102
Butler, Parris 173
Butler, Valerie 102
Butt, Peter 102
Byer, Adam 38, 102

PPERSONALS

To my good friends at B.H.S. Jess, Dan, Justin, Jewel, Paul Connally, Ben Rox, Eric Pearson, Russel Matsui, and Glenn Fong:
Thanks for livening up my school years and good luck in the future.
Duncan M. Miller

To: Justine Shapiro, Aron, Joey Kaji, Eric Thompson, Mike SanMartin, Danny Gay, Josh Lewis, Dave Rochlin, Zack Brown,
Bye and the best of luck.
Craig Walker=In a sentimental mood.

To Mong a rong yong ping,
Im glad we became such good friends. Has a great time in D.C. and next time III really put your hand in warm water.
Love always-buddies

Heather Thomson,
We have some valuable information for you.
M.S. mong-elong-long-o-wong-ping

Hugh Dodd
Thenks for all the great times youve given me. I never knew I could love someone as much as I love you.
I'll miss you next year when you go away but I'll be here when you get back.
I love you sweets.-Nina.

Goose,
Love forever shared.
Moose

Chap,
I watched you this whole year-now you know!
A Classmate

Adam,
Well here we are at the end of our road. Remeber all are good memories:Cherry streetfootball games, 2nd grade risting, Aptos, baseball arguments (N.Y. of course) car crashes, and beer crashes, and other crashes you hate to think of, so many I can't even remember all of them. Good luck in the future and always keep in touch, and as a closing statement don't forget that Boston sucks, and New York reigns.
Your forever pal-Phillip

Wai,
Hai Pukabear, Ijust wanted to say you have a cute little ask me not what. Naw, ok. Just me jivin' as usual. Through thick and thin I'll always be thinking of you for you've left unforgettable memories in my mind which has helped me a great kealin life, you've brightened everydai of my treacherous tenth and eleventh grades and I'm sure you will in twelfth and maybe longer. Anyway, be nice to yourself and don't lose your ask me not what, okai? And don't forget.....I love you.
Short Cake

Hey girls,
we had a hellllll of willllllld time. LLets allllll go back to Chico and have our own party.
Seniors,we're gonna miss ya but we'llll allllllllways be a team.
Nina and Collllllllllllllleen

C

Caise, Yule 38, 40
Calhoun, Candy 71, 204
Callenbach, Hands 38
Camell, Linda 173
Campbell, Charles 57, 173
Campbell, Gene 204
Campbell, Wanda 174
Cannon, Stormy 147
Carlbon, Jennifer 174
Carpiaux, Daniel 52
Carr, Stephanie 174
Carroll, Mary 38
Carroll, Patricia 62, 174
Caruso, Steve 173
Carus, Marissa 38, 102
Castello, Suzanne 44, 83
Cato, Alma 174
Catus, Joyce 102
Cavana, Daniel 174
Cazden, Audrey 90, 147, 249
Cazden, John 174, 223
Chai, Steven 174
Chamberlain, Sherman 204
Chambers, Valerie 174
Change, Grace 102
Change, Seung 174
Chang, Te Jung 147
Chang, Te Ning 38
Chapple, Cynthia 102
Charles, Jerri 102
Charleston, Jeffery 84, 226
Chase, Christopher 174, 234
Chaver, Alon 52
Chavez, Vivian 104
Chen, An-Tuan 174
Chengson, Rosabear 102, 147 252
Chinn, Carol 174
Choulett, Raymond 104
Christopherson, Elin 52, 147
Chuck, Alice 38, 174
Chuck, Roy 38
Chugg, Barron 174, 260
Chung, Mera 50, 57, 104
Chyr, Helen 174
Citragno, Glenda 70, 71
Clark, Dana 16, 104
Clark, Deborah 104
Clarkopolous, Jesse 32, 147
Clark, Joel 80, 174
Clark, Leah 147, 260
Clark, Linda 104
Clark, Monica 104
Clark, Todd 192
Clark, Anita 66, 104
Clarke, Nadera 90
Clavelle, John 104, 226
Cleage, Darian 174
Clewis, Charles 104, 226
Close, Karen 174
Cody, Celia 50, 192
Cohen, Jeremy 57, 174
Cohen, Jessica 174, 226
Cohen, Laurel 174
Coen, Siobhan 10, 192
Cohen, Susan 174
Cole, Felicia 50, 174
Coleman, Elaine 192
Collins, Jane 104, 147, 277
Collins, Mary 174
Collins, Robert 80, 174, 226
Combash, Porsche 174
Concepcion, Leslie 105
Condon, Lisa 52, 105, 147
Conley, Luana 105
Conley, Reginald 105
Connell, Leslie 105
Connell, Mary 192
Connolley, Sean 148
Connolly, Kristin 192

Connolly, Nina Q. 32, 57, 90, 192, 249
Connoly, Paul 105
Contini, Marco Teeny Weenie 174
Cook, Cathrine 34, 105
Cooper, Julius 192
Cooper, Nina 38, 174
Cooper, Stefano 204
Couch, Carin 160, 277
Courtney, Calvin 192
Coulon, Carin 148
Coverson, Lonell 174
Coverson, Lovell 174
Cox, Jennifer 174
Craig, Cathleen 192
Craig, Christina 38, 83, 192, 224
Craig, Kimberly 83, 192, 224
Craig, Reba 174
Craik, Jennifer 38, 148, 234
Craik, Kenneth 174
Crapo, Eric 174, 226
Creamer, Sherman 192
Crew, Todd 174
Crews, Ingrid 105
Crochet, Joan 174
Cronin, Meghan 148
Crowe, Alison 38, 192
Cummings, Rozenia 174
Curtis, Charles 50, 174
Curtis, Elizabeth 105, 148
Curtis, Paul 62, 105
Curtis, Sandra 174
Dadd, Sara 226
Daniel, Camelia 105
Daniels, Roger 193, 226
Danziger, Farrel 105
David, Daniel 38, 174
David, Mercedes 106
Davis, Anthony 174
Davis, Felicia 174
Davis, Jane 193
Davis, Kathleen 193
Davis, Kelvin 81, 174, 226
Davis, Nikita 106
Davis, Rebecca 174
Davis, Sarah 193, 252
Davis, William 193
Deal, Patricia 106
Dean, Daniel 34, 174
Decker, Paul 193
Deetz, Cynthia 193
Delany, Big John 34, 50, 78, 106, 148, 226
De, Oca 174
Devine, Charles 193
DeVries, Ellen 106
Diamond, Marc 38, 174
Dillon, Diane 174
Ding, Yuan 38, 174
Dinwiddie, Karl 39, 148
Distasi, Lawrence 174
Distefano, Robert 193, 226
Dixon, Aretha 174
Dixon, Donna 90
Dixon, Fred 175, 234
Dixon, Kim 193

HEY KIDS!

UA 4 CINEMAS
2274 SHATTUCK AVE
BERKELEY 843-1487

Congratulations to the class of '81

David Eddy, Manager

UNITED ARTISTS THEATRES

Dodd, Hugh 47, 148
Dodge, Sarah 60, 106
Dodine, Josh 193
Dolan, Deby 38, 90, 175, 248
Dolit, Lisa 193
Dolorfino 193
Dolorfino, Maria 175
Dolven, Benjamin 175, 38
Domingo, Robert 193
Dominick, Anthony 106
Dominick, David 106
Donini, Pierambrogio 106
Donnelly, Elizabeth 38, 193
Donovan, Margie 193
Dorakhshan, Siamak 106
Dorfman, Aaron 106
Dorsey, ERnestine 204, 226
Dorst, Mary 34, 38, 48, 193
Dotson, Homer 226
Dotson, Linda 204
Dotson, Sharon 175
Douglas, Antoinette 70, 193
Douglas, Varice 175
Douglass, Krishna 50, 175
Douthit, Shelton 50, 106
Drachman, Davina 38, 40, 193
Dreyer, Kirsten 57, 86, 107
Dreyer, Kurt 175
Driehaus, Nancy 175, 252
Duckles, Ana 175, 193, 257
Dudley, David 37, 175
Duggan, Kathleen 175
Duggan, Marie 45, 52, 107
Dui, Hiep 204
Duke, Jonas 175, 226
Dunlap, Phaedra 106
Durall, LaDawn 204
Dwinell, Laura 193

E

Earl, Daniel 78
Earl, Georgine 192
Eason, Danette 192
Eastwood, Benjamin 193
Echols, Jean 38, 107
Echols, Robert 195
Edenbrough 192
Egeberg 52, 90, 193, 252
Einwhoner, Rina-Sharon 40
193, 252
Eiving, Samuel 108
Elder, Renee 193
Eggling, Matthew 175
Elliott, Dana 204
Elliott, Jeremy 175
Ellis, Carla 107
Ellis, Rosa 193
Ellison, Arline 175
Ellison, Katrina 108
Ellison, Signe 175
Emerson, Jonathan 80
Emerson , Lauran 193, 224
Engelhart, Claudia 149
Entrekin, Demian 38
Epperson, Lawrence 108
Erby, Angela 87, 193
Erby, LaDell 175
Erickson, Amanda 38, 83, 149
248
Erickson, Anna 38, 148
Erickson, Jenny 149
Erivin, Gail 193
Escalante, Kent 107
Escqubet, Dominique 149
Evans, Willa 226
Everett, Mark 193
Ewing, Demise 193
Ezeb, Gwendolyn 70, 73

F

Fabry, Jessica 38, 108
Fane, Antoinette 226
Farrell, Joseph 78
Farrell, Robin 108
Faulk, Shannon 193
Feemster,Gary 193, 204
Feingold, Billy 38, 108
Feldman, Joshua 193, 260
Felix, Janet 193
Ferguson, Tanya 204
Fields, Chrishinda 193
Fiek, Brenda 108
Fike, Paul 193
Fine, Margaret 160, 277
Finnie, Helen 86, 193
Fiore, David 193
Fish, David 50
Fisher, Deborah 108
Fitzgerald, Marc 193
Fitzgibbon, Tristram 40
Fleary, Stanley 108
Flowers, Mattie 193
Floyd, Ronald 108
Fogarty, Paul 193
Fone, Susan 108
Fong, Kathryn 108
Fong, Norman 148, 193
Forbes, Robert 192
Forester, Annika 38
Rosey, Morgan 193
Fowler, Brady 193
Fox, Benjamin 193
Fraser, Andrea 261
Fraser, Maria 149
Frazier, Kerstine 224
Fremlin, Carla 50, 193
Fridland, Lisa 38, 193
Friedman, Biu 193
Friedman, Edith 108, 193, 149
Friedman, Valorie 204
Friend, Mary 109
Frisch, Jonathan 38, 44, 109
Fryson, Linda 71
Fujii, Deborah 38, 109
Fujii, Michael 193
Fujioka, Miya 38, 193
Fujita, Mark 193
Fukumae, Tammy 193
Furuichi, Derek 38, 109
Fusco, Antonia 193

We're the People Behind the Dominoes

NCS NORTHERN CALIFORNIA SAVINGS AND LOAN ASSOCIATION

1801 Solano Ave.
Berkeley

The Peralta Community College District
SERVING
Alameda • Albany • Berkeley • Emeryville • Oakland • Piedmont • Plumas County

COLLEGE

Laney College
900 Fallon Street
Oakland, CA 94607
(415) 834-5740

Vista College
2020 Milvia St.
Berkeley, CA 94704
(415) 841-8431

Merritt College
12500 Campus Dr
Oakland, CA 94619
(415) 531-4911

College of Alameda
555 Atlantic Ave
Alameda, CA 94501
(415) 522-7221

Feather River College
P.O. Box 1110
Quincy, CA 95971
(916) 283-0202

Step One!

Tuition Free Colleges

G

Gabe, Neil 109, 226
Gabelko, David 38, 109
Gabelko, Catrina 109
Gabriel, Jennifer 86
Gaddis, Francine 109
Gahtan, Maia 38
Gaines, David 109
Gaines, Geoffrey 194
Gale, Christopher 194
Galleni, Andrea 194, 224
Gambrill, Melissa 194
Gandy, Vernon 194
Gardner, Emmit 240
Garfield, Agnes 194
Garofalides, David 109, 194
Gaxiola, Dennis 194
Gaxiola, Donald 194
Gay, Daniel 78, 240
Gaylord, Peter 57
Gee, Norman 109
Geer, Derrick 226
Geer, Pamela 110
Genser, Leigh 38, 194
Gerhart, Monica 176, 277
Gerlach, Summer 87
Getchell, Michael 110
Gibson, James 194, 220, 221
Gibson, Michelle 204
Gilbert, Dylan 80, 194
Gilbert, Geoffrey 194
Gilbert, Griff 194
Gilbert, Hardin 194
Gilbert Susanna 257, 260
Gill, Jennifer 38, 110
Gillies, Donald 176
Gillmar, Amy 176
Gillman, Sara 50, 57, 110
Gillum, Charles 12, 111
Gilmore, Kevin 160, 226
Gipson, Michelle 110
Girouard, Leslie 176
Glaeser, Mark 160
Glaser, David 194
Glass, Loren 194
Glover, Lee 110
Glover, Natalie 176, 204
Glover, Patricia 194
Glvoer, Rhonda 176
Godell, Melissa 195
Godfrey, Andrea 194
Godwinn, Todd 195
Goff, Edward 38, 176
Golden, Donald 80, 160
Goldman, Polly 38, 194
Goldstein, Lotus 38, 110
Goman, Jennifer 110, 248
Gooch, Melissia 204
Gooding, Douglas 57, 204
Goodman, Holly 110, 252
Goodman, Ineetha 110
Goodman, Naomi 194
Goolsey, Andoricia 194
Gordon, Amy 277
Gordon, Jacob 176
Gordon, Peter 176
Goshay, Jennifer 195
Goto, Andrew 176
Gough, Alan 195
Gough, Jeffrey 195
Gough, Sheila 204
Gould, Allen 176
Gourdine, Delita 50, 87, 110, 226
Graber, Charles 52, 110
Graham, Theresa 176
Grandlan, Betsey 194
Grant, Tonita 194
Grant, Yolanda 111
Grassetti, Elizabeth 176
Grassetti, Sylvia 38, 176
Gray, Felicia 50, 111
Green, Abraham 194
Green, Dawn 176
Green, Jade 50, 80, 204
Green, Vikki 176
Greer, Tracy 111
Gregory, Paul 176
Grether, Gregory 176
Giffin, Eileen 176
Griffin, Ephraim 111
Groom, Lynnette 176
Gross, Rebecca 38, 149
Grove, Kristiann 111m, 262
Gruber, Stephanie 38, 90, 176, 249
Grunland, Elizabeth 38
Grunwald, Carol 204
Grunwald, Gregory 194
Guerrero, Angela 195
Guggemos, Teresa 176
Guidry, Marsu 160
Gulassa, Cyrille 226
Gunnarstodder, Freddy 57, 195
Gupton, Gwendolyn 111
Gurrola, Jennifer 195
Guthrie, James 176
Gutman, David 176
Guyer, Jonathan 195, 226

H

Haberkern, Katy 9, 38, 50, 70, 73, 195
Hackel, Vincent 204
Hackler, Carlol 160, 226
Haggerty, Erin 149
Hail, Kevin 176
Halican, Darline 195, 226
Hall, Cynthia 176
Hall, Lanita 111
Hall, Robert 195
Hallberg, Katherine 112
Hamai, Steven 195
Hamataka, Scott 195
Hamer, Jance 91, 195
Hammond, Lina 112
Hammond, Rowna 176
Hampton, Sherrill 195
Hand, Angus 195
Hanna, Celia 70, 73
Hanson, Christopher 38
Hanson, Stephen 38, 149
Harari, Amir 38, 195
Hardin, Mitchell 78, 209
Hardy, Angelique 112, 216
Harris, Anthony 78, 112
Harris, Diana 112
Harris, Donna 176
Harris, Keela 195
Harris, Paula 176
Harris, Trent 80

Harris, Tycenne 195
Harrison, Cora 70, 73, 112, 260, 277
Harrison, George 12
Harrison, Justin 176
Harrison, Marcus 176
Harrison, Robert 176
Harrison, Sean 195
Harrison, Trudy 66, 204
Harshberger, Ina 38, 112
Harte, David 62, 160
Harvey, Dean 112
Harvey, Felicia 176
Harvey, William 112
Haskins, Belinda 176
Haskell, Eddie 195
Hass, Kristin 38, 176
Hass, Leif 50, 112
Hayashi, Sandra 38, 112
Haywood, Cecilia 195
Haywood, Raymond 112, 149
Hazlett, Valerie 204
Head, Donald 195
Hearn, Heather 177
Hearst, David 177
Heda, Margo 113
Hein, Jacqueline 195
Helgeson, Kimberly 113, 150
Hemingway, Edward 196
Hemingway, Ernest 12
Hemmitt, Timothy 178
Henderson, Lelia 113
Henderson, Michelle 113
Henderson, Paula 113
Henderson, Tracy 195, 234
Henderson, Yolanda 113
Hendon, Rebecca 161
Hendreicks, Shana 113
Hendrix, Jimmi 12
Hendrickson, Matthew 38
Hendry, Ian 178
Henking, Victoria 204
Henor, Cynthia 195
Henry, Linette 195
Herbert, Angie 195, 204
Herbert, Richard 113, 240
Hess, Tam 195
Heyman, James 150
Hiersoux, Karen 145
Highsmith, Derrick 66, 178
Hill, Alex 113
Hing, Doreen 178
Hinton, Octavia 87
Ho, Tuan 38
Hoang, Lam 113, 234
Hoang, Linh 205
Hodge, Winifred 178, 226
Hodies, Nocholas 195
Hogan, Janice 113
Hogerheide, Karen 150
Holdreith, Jacob 178
Holland, Brenden 159, 208
Holloway, Sidney 113
Holman, Loyce 178
Holtzapple, William 195
Hongisto, Sonja 114
Hooks, Tassia 178
Hooven, Matthew 195
Hope, Charles 195
Hopkins, Millary 195
Hori, Bjorn 205
Hornbeak, Vincent 178

Where Berkeley buys its shoes!

HUSTON'S SHOES

Quality and Service since 1906
2216 Shattuck, Berkeley, 841-0460

Reno • Sacramento • Stockton
Modesto • Redding

Horner, Sarah 50, 178
Horning, Kathryn 83, 178
Horowitz, Sarah 195
Houck, Erika 178
Houston, Fonda 178
Houston, Patricia 178
Howard, Alicia 178
Howard, Boyd 195
Howard, David 195
Howard Everlena 195
Hua, Morgan 38, 40, 114
Hudak, Jean 195
Hughes, CHarles 114
Hughes, Lorna 38, 114
Hughes, Mac Duff 38, 178, 220
Hughes, Sarah 34, 178
Hughes, Victoria 178
Humphry, Andrew 114
Hunt, Andrea 51, 114, 224
Hunt, Leslie 38, 90, 178, 248
Hunt, Margaret 150
Hunter, Daisy 195
Hunter, Elaine 83
Hunter, John 114
Hunter, Philip 114
Hunter, Enzie 178
Hunter, Rosalind 178
Hunter, RUth 115
Hurd, Alec 37, 115
Hurt, Phyllis 195
Hurtado, Juan 223
Hutson, Elicia 178

I

Ikeda, Richard 171
Ilka, Kiwi 199
Ingram, Monique 195
Irschick, Jessica 178
Irvin, Antoine 178
Ishiura, Asoka 86, 195
Isolani, Antonio 178, 226
Isolani, Francesco 150
Isreal, Michael 178
Isruvold, Erick 178
Iwamoto, Lisa 150

J

Jackson, Chidori 115
Jackson, COnnie 195
Jackson, Demetri 196
Jackson, Diane 83, 115, 252
Jackson, Dorothy 205
Jackson, Joyce 150
Jackson, Karen 149
Jackson, Pamela 90, 234, 205
Jackson, Pamela 178
Jackson, Shelley 38, 115, 234
Jackson, Stephanie 87, 115
Jackson, Vincent 196
Jackson, Wallace 78, 115

James, Patricia 205
James, Ramont 80
Jeffrey, Jill 115, 260, 277
Jenkins, Dawn 196, 265
Jenkins, Patricia 115
Jensen, Karen 38, 196, 252
Jessie, Cassandra 178
Jessie, Lajonne 115
Jin, Darren 178
Johnson, Angela 115, 226
Johnson, Angela 87
Johnson, Darren 178
Johnson, Delmetrius 78, 115
Johnson, Ethan 196
Johnson, Hugh 240
Johnson, Jerald 116
Johnson, Karen 38, 40, 116
150, 252
Johnson, Kent 116, 240
Johnson, Kevin 116
Johnson, Kevin 80, 178
Johnson, Kirt 76, 78, 226
Johnson, Michelle 178, 196
Johnson, Paula 116
Johnson, Reginald 116
Johnson, Robyne 116, 226
Johnson, Rosalyn 178, 196
Johnosn, Stacey 196
Johnson, Teresa 178, 226
Jones, Eric 178
Jones, Hank 240
Jones, Kimberly 116
Jones, Lori 70, 179
Jones, Marc 34, 179
Jones, Moniker 20[illegible]
Jones, Terence 7[illegible]
Jones, Timothy 38
Jones, Tracy 179
Jones, Willie 80
Jordan, Pamela 159
Jordan, Tonya 161, 205

Jordan, Winthrop 116
Joseph, Zaccarie 116
Jourdan, Carla 199
Jularbal, Juanita 50, 179

K

Kaarto, Erik 116
Kaje, Sara 116
Kaji, Joel 38, 40, 150
Kajita, Grace 38, 90, 117, 234
Kamos, Madalena 171
Kanar, Bryn 196, 220
Karpinski, Maya 196
Kato, Lucinda 38, 196
Kattchee, Christopher 78, 95
226
Alexandra, Ruth 38, 83, 150
224
Katz, Daniel 117
Katz, Julie 117, 252
Kauffman, Lise 38, 150, 226
Kaufman, Karen 179, 277
Keasler, Andrew 44, 60, 189
220
Keefe, Rory 52, 196
Keita, Ibrahim 179
Keith, Alonzo 179
Keller, Erin 265
Kelley, Lisa 179
Kellogg, Srah 117
Kelley, Maggie 38, 90, 179
248
Kelly, Ronald 179
Kelly, Shona 38
Kent, Ian 179
Kent, Tammy 57, 80, 117
Kettner, Alex 117
Kettner Ann 38, 179
Kettner, Philip 179
Keyes, George 117, 226
Keys, Eric 179
Keyholds, Nina 179
Kilian, Kristin 179
Kimball, Paul 150, 257
Kimble, Denise 117
King, Dennis 180
King, Tanya 66, 117, 226
Kinler, Irving 117
Kinler, Kenton 179
Kirby, Everett 180
Kirchgassner, Dawn 180
Kirchgassner, Molly 180
Kirkwood, Marla 196
Klein, Adrienne 117, 252
Klein, Mark 38, 180
Klein, Steven 38, 180, 262
Klinman, Andrew 38, 196

GERSH PHOTO, inc.
1747 Solano Avenue
Berkeley, Ca. 84707
telephone 526-0775

Kloian, Alexander 180
Knight, David 38, 205
KnowlesJeffrey 150
Knight, Jennifer 196
Kofler, Jonathan 262
Kohlmestier, Gail 180, 205
Kojima, Colleen 179
Kokka, Kimiko 39, 180
Kolani, Amir 180
Kon, Daniel 38, 50, 117, 277
Koopman, Gregory 196
Kornhauser, Anne 38, 196
Kraetzer, Andrew 38, 180, 226
Kreppel, Lisa 205
Krevans, Nora 38, 157
Kumai, Christopher 38, 118
Kumao, Heidi 38, 90, 196
Kuo, Julie 196

L

Lacy, Ama 196
LaForce, Nathan 151
Lai, Nick 40, 118
Landsberg, Jennifer 50, 118
Langerston, John 226
LaPierre 196
Lasky, David 226
Lauderdale, Kenneth 118
Lave, Paul 196
Law, Rhonda 118
Lawler, Kathleen 224
Lawler, Susan 38, 118, 224
Lawrence, Danielle 34, 66, 118 277
Lawson, CHristine 180
Lay, Robert 255
Lee, Avery 205
Lee, David 196
Lee, Dorthy 38, 180, 224
Lee, Glenn 38, 40, 119, 223
Lee, Jessica 180
Lee, Katy 180
Lee, LauJuene 118
Lee, Lisa 90
Lee, Lucette 114
Lee, Patricia 38, 196
Lee, ROselinn 34, 198
Lee, Sidney 38, 180
Lee, Terrence 180
Leggett, Baby-Beth Leggo Blocks 34, 119
Lhmer, Ronald 38, 119
Lemberger, Julie 157
Lena, Justums 34, 119
Lenihan, Keir Cosmic 194
Lennon, John 12
Lenz, Patrick 197
Leonard, Andra 38
Leonoff, Janna 52, 119
Lesperance, Jody 119
Lesperance, Lisa 197
Lester, Stephen 197
Lew, Bradley 119
Lewak, Susan 38, 40, 197
Lewis, Delano 119
Lewis Joshua 119
Lewis, Judith 197

Lewis, Rodney 197
Lewis, Sarah 197
Lewis, Taneshia 180
Lewis, Tangie 180
Lewis, Tayna 197
Lewis, Tony 80, 197, 226
Li, Cindy 180
Lichtenberg, Diedre 40, 180
Lichtle, Rachel 180
Li, David 38
Lieberman, Bronwyn 119
Liebermann, Wanda 180
Lind, Emilie 197
Lindberg, Eva 86, 87, 120, 252
Liou, Nancy 38
Lipofsky, Lisa 180
Lipow, Stephanie 38, 197
Lipscomb, Adrienne 46, 83, 88
Liskamm, Thea 38, 120, 252
Liston, Yarina 107
Littles, Sheryl 58, 120
Livingston, Kirk 197, 277, 257
Llacer, Jenny 38, 120
Loar, Charlotte 197
Lockey, Dana 197
Loong, Kem 197
Long, Stephen 180
Lopez, Teresa 197
Louie, David 120
Louie, Nancy 38 197
Love, McKinney 180
Lowe, Frank 180
Lowe, Heinrick 180
Lowe, Melody 120
Lowenthal, Mark 120
Lui, Kim 57
Lujan, Maria 120
Lundholm, Erika 180
Lustig, Emil 120
Lustig, Lenore 180
Lynch, STacey 180
Lynn, Anthea 50, 205
Lynn, Richard 120

M

Macias, Gina 197
Mack, Clarence 180
Mack, May 180
Mackey, Patrice 247
Mackey, Teresa 120
Madigan, Michael 197
Maestre, Paul 180
Magny, Anne 181
Mah, Delore 38, 50, 121
Mai, THanh 181
Mains, Eliza 181
Mallach, Donna 197
Mallach, Kenneth 121
Malmstrom, Carolyn 38, 197
Malone, Erin 181
Malone, James 161
Malvo, Fredia 181
Mandel, Jean 38
Manning, Jacqueline 181
Manocchio, Bendetta 197
Manougian, Tasha 90
Manza, Juddith 86, 121
Manza, Sheryl 197
Mapp, Lillian 121
Marcus, Beth 38, 60 197
Marcus, Michael 197
Margostan, Rachel 38
Markowitz, Daniel 38, 40, 121
Marshall, Michael 181
Martin, Anthony 181
Martin, Cedric 78, 197
Martin, Lederele 205
Martin, Reginald 181
Martinez, Jorge 181
Mason, Domonique 197
Mason, Tamara 38, 181
Massey, Andre 223
Mateu, Constance 197
Mattonen, Marcie 197
Matsui, Rssell 121
Maxwell, Sara 38, 197
May, Robin 181
McCall, Gail 198
McCann, Bernadette 182
McCarter, Shirley 38, 123, 260
McCarthy, Colleen 34, 38, 90
182, 248
McCartney, Paul 12
McClinton, Ahmad 78, 123
McCorkindale, Kathryn 38, 48
198
McCoy, Glen 123
McCoy, Jimmie 182
McChaw, Alisa 123
McCree, Stoney 226
McCutchan, Leslie 38, 198
McDade, Marcus 76, 78, 124
226
McDaniel, Diedre 182
McDaniel, Melanie 182
McDonald, Linda 182, 226
McDonald, Sheila 198
McFetridge, Hedy 182
McGee, Cathy 182
McGee, Doran 84, 182, 197, 226
McGee, Lance 66, 124, 226
McGillicuddy, Kerri 198
McGough, Ricky 124
McHale, Margaret 161, 182
McHugh, Shelly 182
McIntosh, Elgin 124
McIntosh, Yvonne 124
McKay, Suzanne 182
McKenzie, Kathryn 248
McKinney, Denise 182
McLean, Clara 38, 198
McNeeley, Torae 182
McNitt, Paul Raymond 38, 198
McQueen, Brigitte 164
McWilliams, Susan 57, 124
Meade, Kelley 38, 48, 51, 197
Meadows, Marie 197
Means, Christopher 181
Medis, Kimberly 205
Meisel, David 197
Melgar, Martin 198
Mellow, Sonya 198
Men, Dina 198
Mendoza, Amalia 181
Mengel, Karen 38, 198, 277
Meredith, Lester 181
Merling, Anthony 46, 52, 198
Merriam, Charles 181

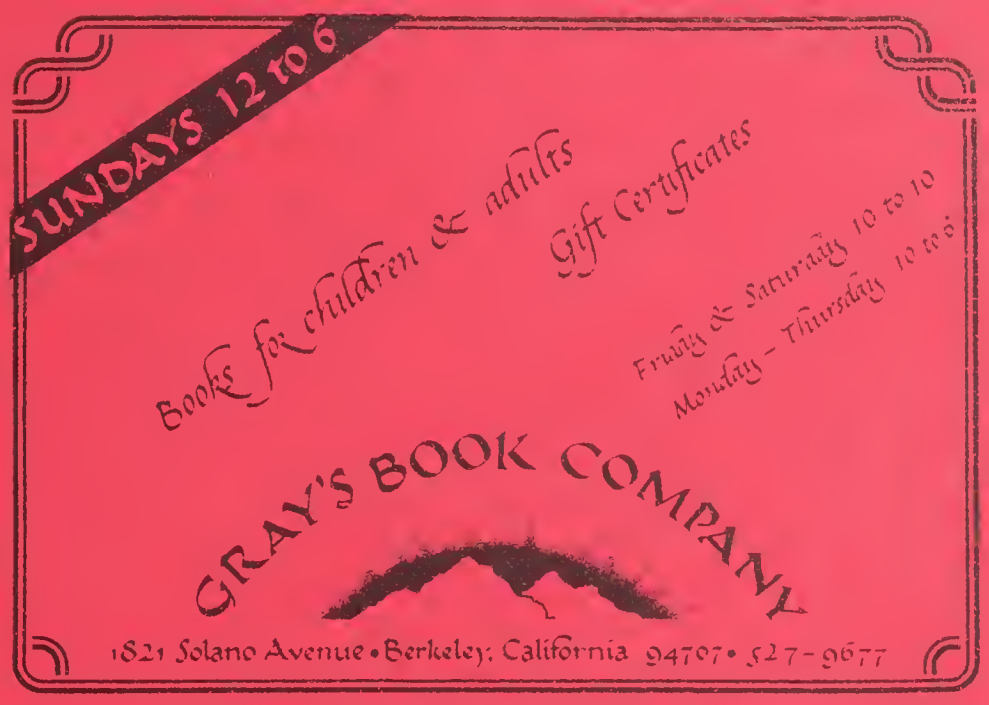

2461 Telegraph
Berk., Cal., 94704

845-4091

Comics & Comix

·Comics
·Sci-Fi
·Cards
·Buttons

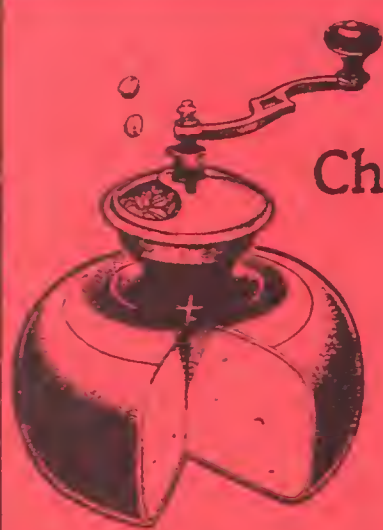

Cheese Coffee Center
in Trumpetvine Court

2115 Allston Way
Berkeley, CA 94704
(415) 848-7115
Open every day!

Mesa, Isabel 181
Mesones, Hugo 78, 121
Metzger, Zippy 50, 57, 181
Meuller, Martin 78
Middlebrooks, Albert 181
Miers, Erika 198
Mighetto, Mark 121
Miley, David 181
Miller, Craig 78
Miller, Duncan 121
Miller, Fauna 181
Miller, Heather 198
Miller, Ignacio 226
Miller, Joseph 121
Miller, Rebecca 38, 82, 122
Miller, Susan 50, 198
Milleron, Nadia 38, 198
Mills, Yolanda 181
Mitchell, Derek 57, 226
Mitchell, Robbi 122
Mitchell, Sonia 122
Mixon, Latanya 122
Modecke, Raoul 60, 154
Moffitt, Madeline 50, 198
Moffitt, Margaret 38, 50
Molina, Ernest 226
Molotnik, Mitchell 181
Monschak, Tim 60
Montali, Lisa 38, 262
Montell, Frances 181
Moore, Darryl 205
Moore, Eugene 161
Moore, George 209, 198
Moore, Juliana 122
Moore, Molly 181
Moorer, Kenneth 122
Morizono, Matthew 198, 240
Morris, Brenda 122
Morris, Elizabeth 122
Morris, Letty 181
Morris, Sharon 122, 154
Morton, William 78, 122
Moser, Erich 90, 198
Moses, Cassandra 205
Moss, Bernard 122, 226
Moss, Lewis 181
Mote, Adam 48, 181
Mote, Missy 50, 56, 90, 123
Muckelroy, Holly 182
Mueller, Janice 182
Mueller, Martin 58, 123
Mullis, Richards 182
Murray, Walter 23, 76, 226
Murrey, Janice 182
Myers, Peter 123

N

Nagai, Paul 38, 182
Nakaso, Laurie 18, 151
Nakatani, Denise 182
Naparst, Diana 38
Naparst, Thomas 38, 182
Nassopolous, Chris 198
Nathan, David 182
Naughn, Tracy 182
Nathan, Geoffrey 38, 124, 240
Nawy, Jesse 182
Neal, Raciel 182
Nealy, Michael 124
Nelson, Bill 124
Nelson, Dary 182
Nelson, Melissa 38, 182, 226
Ng, Kevin 38, 198
Ng, Timothy 38, 198
Nguyen, Hy 234
Nguyen, Hy 234
Niazi, Jaleh 38, 182
Niazi, Kaveh 198
Nietschmann, Barney 124
Nisbet, Scott 40, 50, 57, 124
154
Nishikai, John 38, 198
Nishimura, Julie 38, 46, 182
Nitt, George 182
Nubles, Michael 125
Nonet, Genevieve 38
Norris, Sonya 182
Novogrodsky, Seth 38
Nuyens, Adam 182
Nuyens, Louis 198

O

Oakley, Angela 124
O'Donnell, Anna 125, 154
Ofsevit, Paul 198
Ogden, Stephanie 125
Ohlson, Kari 38, 154
Okamura, Edwin 198
Okino, Kenneth 198
Oliver, Bryan 205
Oliver, Michael 182
Oliver, Rance 78, 159, 209
Olivier, Michael 28
Olsen, Anders 183
Olson, Paul 76, 78, 199, 226
O'Malley, Rachel 38
O'Neal, Martha 38, 125
Ong, Watlun 199
Osborne, Kim 125
Otus, Timur 205, 260
Otus, Zehra 38, 90, 183
Outlands, Zaina 125
Overturf, Miharu 87, 183
Owen, Michelle (my cousin) 183
Owens, Carol 183
Owens, Kimberly 252
Owyang, Patricia 183
Oxley, Dawn 125, 159
Owyang, Petrina 183
Ozaki, Jennifer 38, 65, 183, 252
Ozaki, Rebecca 38, 154, 234

P

Palmer, Tad 38
Panish, Joseph 198
Papanikolas, Demetrios 48, 183
Papps, Stacy 199
Parish, Heather 38, 183, 226
Parker, Tanya 225
Parks, Tonie 125
Parlett, Isabel 199

CONGRATS to the class of 1981!

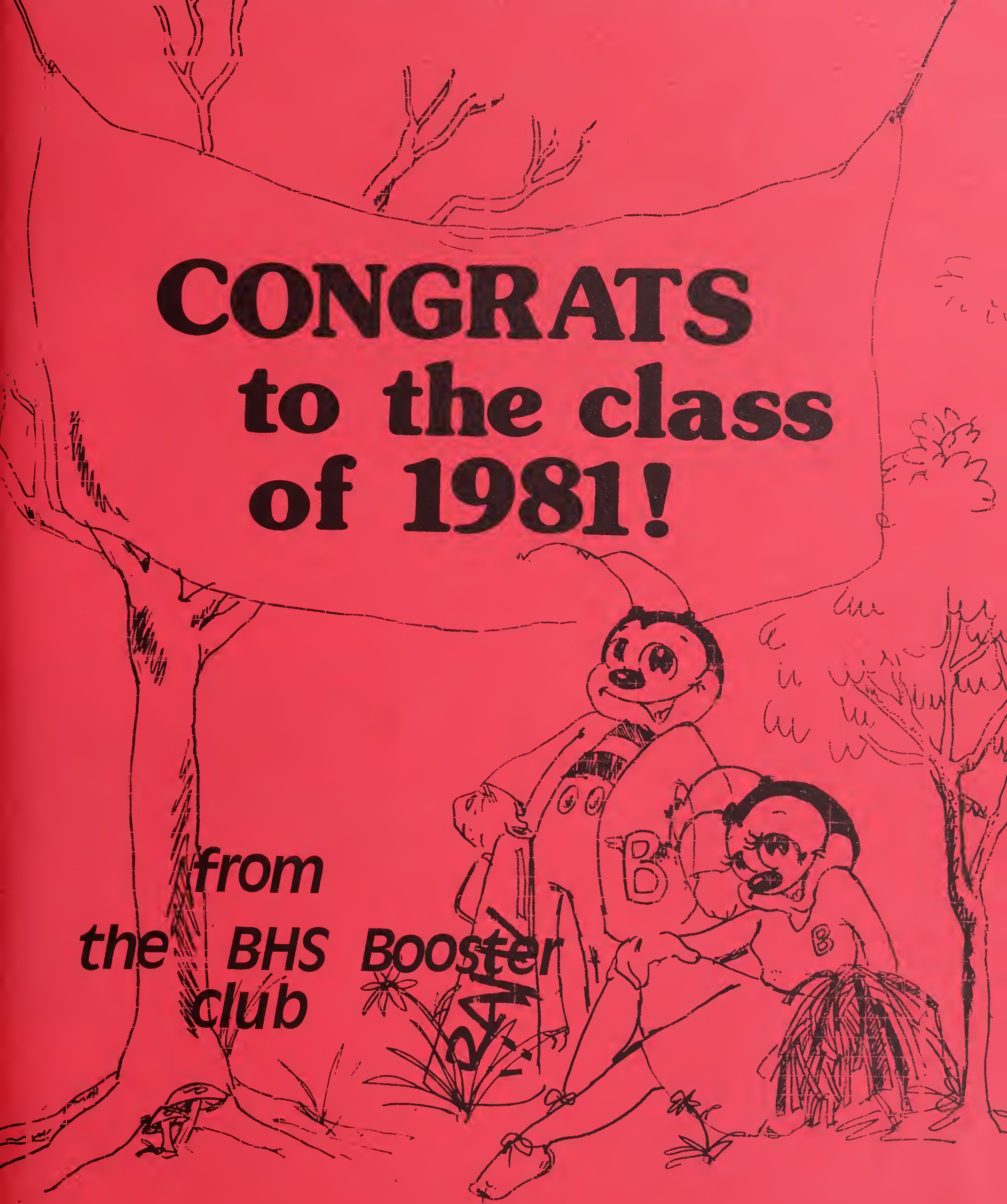

from the BHS Booster club

Parr, Helena 125
Passadore, Jessica 183
Paterson, Nora 50, 183
Patterson, Tracy 60, 183, 252
Paul, Roo 183
Paul, Nerrissa 183, 226
Paulding, John 80
Payne, Dorothy 83, 183, 224
Payne, Kirk 125
Payne, Lois 124, 183
Paz, David 52
Pearson, Alex 183
Pearson, Erik 126
Pearson, Matthew 183
Pearson, Ricardo 126
Peet, Althena 126, 154
Pelletreau, Sandra 80, 194
Peoples, Tamla 199
Perez, Beatriz 199
Perkins, Aliana 126
Permillion, Michael 194
Perrella, Michelangelo 199
Perry, Gregory 199
Perry, Delores 183
Peskin, Aaron 39, 199
Peterson, Christine 183
Peterson, Brigette 183
Peterson, Shirley 199
Peterson, Yolands 183
Pettis, Robert 38
Petty, Rachel 52
Phelan, Mary 183
Phelan, Amanda 126
Phillips, Jennifer 125
Pickus, Noah 37, 40, 198, 226
Pierce, John 183
Pierce, Kathy 48, 126
Piggott, Judd 38
Pilisux, Jeffrey 199
Pinell, Carla 199
Pines, Darryll 209
Pinkney, Rodney 199, 204
Pinkney, Windell 199
Pitts, Kevin 126
Plaze, Carole 183
Pleasent, Leonard 199
Pleasent, Michelle 183
Poe, Michaelle 199
Pomlit, Adrian 222, 223
Polk, Jennifer 183
Polsey, Emily 199
Pope, Matthew 199
Pope, Thomas 183
Popovic, Ratka 126, 224
Popplewell, Heather 183
Porter, Candale 183
Porter, Angela 183
Porter, Lisa 183
Porter, Scott 183
Porter, Vicki 38, 199
Portner, Karen 183
Posey, Carl 183
Powell, Daphne 154, 277
Powell, Lisa 183
Powell, Terry 76, 78, 126
Pozzi, Roger 199
Preston, Wory 183
Price, Carl 126
Price, Larry 127
Price, Martha 57, 127
Price, Pamela 44, 83, 127, 224
Prince, Jamesina 199

When you think of TV think . . .

DALE SANFORD

20 Qualified Specialists to Serve You

1509 Shattuck Avenue, Berkeley
Between Cedar and Vine
845-0400

BUS: 527-3387

POPPY FABRIC
2072 Addison St. Berkeley CA 94704 (415) 841-2100

ALKO
office supply
2225 SHATTUCK AVENUE
BERKELEY, CALIFORNIA 94704
848-3356

Prince, LaJuana 128
Pripstein, Adam 199
Pripstein, David 50, 199
Pripstein, Jeremy 38, 84, 183, 224
Pripstein, Kenny 199
Pruphet, Rebecca 183
Pugh, Anne 37, 52, 60, 127
Pugh, Fredrick 194
Pugh, Marvin 80, 199
Pugh, Mary 38, 184
Pollen, Terri 184
Pollian, Daron 127
Pollian, Juavette 184
Pye, David 184

Q

Quan, Beverly 38, 199
Quang, Dieu 184
Quong, Andrew 38, 40, 127, 154, 184
Quong, David 184

R

Rabkin, Mark 184
Rankin, Michele 260
Rabun, Melissa 199
Rader, Allison 38, 84, 199, 216, 226
Rader, Erik 38, 184
Rader, Jennifer 88, 199
Rader, Paul 38, 128, 155
Rafil, Kamran 38, 184, 220
Raffill, Thomas 34
Ramin, Jame 199
Ramirez, Margaret 189, 234
Ramirez, Mario 48, 128
Ramirez, Patricia 128
Ramirez, Sean 184, 277
Ramirez, Yolanda 234, 184
Ramos, Matthew 128, 226
Ramsey, Githaiga 258, 260
Ramsey, Renita 184
Randle, Antoinette 128
Randle, Bobby 199
Ransley, Gillian 128, 155
Rasmussen, Daniel 60
Ratcliff, Rebecca 38, 128
Ratcliff, Rosemary 38, 184
Rautenberg, Konrad 128
Ray, Garnett 184
Rayford, Andre 199
Raymont, Anthony 184
Raymond, Sylvester 121
Redeaux, Zenobia 188, 226
Redic, Wanda 184
Reed, Bryan 184
Reed, Maya 38, 277, 199
Reese, Vail 38, 199, 260
Reeves, Simone 48, 199
Regalado, Regulus 128
Remler, Dahlia 205
Rennacker, David 184
Resner, Jenna 38, 48, 128, 155
Rex, Christine 184
Reynolds, Stephanie 198
Riasanovsky, Maria 45, 50
Ricca, Amy 199
Rice, Jeri 28, 201
Rice, Lana 184, 226
Rice, Patricia 128
Richard, Annette 121
Richards, Lee 205
Richards, Kimberly 201
Richardson, Andrea 38, 161, 252
Richardson, Chevelle 184
Richardson, Herbert 84, 226
Richardson, Larry 184
Richardson, Phillip 129
Richardson, Tammy 129
Riemer, Marjorie 38, 50, 57, 129, 224
Rienzi, Michael 205
Riess, Adam 38, 184
Riley, Janeice 201
Riley, Marcus 240
Rixford, Allan 184
Rixford, Steven 201
Roberts, Alexis 38, 129
Roberts, Heather 184
Roberts, Karyn 184
Robinson, Anthony 184
Robinson, Cynthia 201
Robinson, Joseph 48, 129
Robinson, Kenneth 129, 226
Robinson, Kimberly 129
Robinson, Linnette 184, 226
Robinson, Marcy 184
Robinson, Molly 50, 91, 129
Robinson, Ruby 129
Robinson, Patrick 50, 80, 201
Robinson, Terri 129
Robinson, Timothy 80
Robinson, Tod 184
Robinsoj, Toni 201
Rochlin, David 76, 78, 129
Roddy, Randal 129, 201
Rodefer, Benjamin 130, 159, 226
Rodgers, Nedrea 226
Roger, Daltry 201
Rogers, Hervey 130, 209
Rogers, Valorie 34, 86
Roland, Geoffrey 201
Rollins, Alles 201
Rumerg, Erlinda 185
Roo, Pein-Yuan 62
Room, David 80
Rosberg, David 185
Rose, Alison, 50, 201
Rose, Leah 201
Rose, Lily 185
Rose, Matthew 201
Roseman, Bonnie 130
Rosenbaum, Sarah 201, 260
Rosenberg, Joan 185
Rosenfeld, Anne 38, 154, 252
Rosenheimer, David 201
Rosman, Rebecca 155, 201
Ross, Steven 28, 78, 201, 226
Rothschild, Robert 78
Rotramel, David 234
Rowe, John 201
Royal, Sean 78
Rubach, Katherine 38, 48, 154
Rubio, Sandra 201
Ruderman, Mark 205

Rebman, Paul 38, 199
Ruff, Adrienne 130
Ruskin, Mark 38, 201
Russell, Thaddeus 34
Rypins, Steve 40, 226

S

Sacks, Joel 185
Sacks, Marleen 38, 185
Safran, Lisa 130, 260
Safran, Sarah 185
Sampson, Lisa 185
Samuel, Craig 185
Sanchez, Elsie 70, 201
Sanchez, Ginger 185
Sanchez, Mark 38
Sanchez, Melissa 38, 185
Sanders, Jenny 50, 57, 62 185
Sanders, Percy 185
Sanders, Sherifa 130, 226
San Martin, Michael 130
Sarna-Wojcicki, Martin 201
Sastry, Suresh 38
Sauer, Rodney 52, 130
Sunders, Steven 185
Savage, Michael 201
Sawtelle, Benjamin 185
Scales, Frederick 80
Schaffer, Frances 185
Schellhase, David 38, 40, 131 220, 221
Schemmerling, Kryssa 60
Schenkman, Rebeccah 48, 201
Scherr, Apollinaire 38
Schilling, Julie 90
Schissel, Melinda 201
Schneider, David 38, 131
Schneider, Karen 38, 57, 90, 131 248
Schulz, Bruce 185
Schulz, Catherine 185, 252
Schulz, Kirsten 38, 201
Schulz, Nancy 131, 252
Schutz, Ethan 185
Schwab, Brian 38, 60, 201
Schwarz, Jonathan 205
Schwarzbart, Michael 131
Scoggins, Gary 201
Scott, Gwendolyn 185
Scott, Paul 76, 78, 185
Scott, Shana 185
Seals, Jeanette 201
Segal, Miriam 34, 38
Segen, Adam 185, 226
Seid, Dickie 131
Selter, Monica 38,185
Senegal, Cheryl 201
Senturia, Ruth 52, 257
Sessoms, Deymitreeus 185
Seward, Josh 205
Seward, Sean 38
Shack, Hailu 131
Shaffer, Marc 131, 145
Shapiro, Justine 38, 48, 131, 145
Shapiro, Meagan 57, 201
Shapiro, Michelle 201
Shaw, Abudu 16, 40, 131
Shaw, Stewart 131
Shelton, Demetrius 185
Sherman, David 291
Sherman, Paul 185
Shermoen, Diana 185
Shine, Claudine 201
Shine, John 185
Shinomiya, instant coco 34, 38
Shinomiya, Corby 185
Shipman, Cynthia 131
Shirley, Eric 185, 326
Shoemaker, Sean 34, 185
Shogren, Mary 132
Siegel, David 60
Sieradzki, Michael 201
Simmons, Adriana 201
Simmons, Mark 132
Siekhaus, Daria 38, 186
Simmons, Mary 186
Simms, Patricia 186
Simpkins, Julian 186
Simpkins, Regina 186
SImpson, Orenthal 201
Sklut, Catherine 90, 186, 248
Sklute, Adam 186, 260
Skoglund, Hege 186
Skoglund, Jeana 186
Smeall, Linda 186
Smith, Betty 132
Smith, Danielle 201
Smith, Darryl 132
Smith, Elizabeth 87, 186
Smith, Emily 38, 252
Smith, Jacob 38, 50, 132, 209
Smith, Jeffrey 76, 78, 205
Smith, John 201
Smith, Kimberly 201, 262
Smith, Lamel 186
Smith, Leonard 186
Smith, Lisa 186
Smith, Marjorie 132
Smith, Mia 186
Smith, Michael 186
Smith, Roland 201
Smith, Sandra 201
Smith, Terri 132
Smith, Todd 291
Smith, Valarie 133
Smith, Yolanda 133
Smith, David 183
Sloan, Michelle 87, 132
Sneed, Sonya 226
Snyder, Lauren 201
Snyder, Mary 186, 224, 226
Soe, Bradley 201
Spears, Michael 186
Speliotopoulas, Achill 38, 133
Spencer, Lance 78
Spiller, Yvette 186
Spinka, Lynn 186
Spragan, Jonathan 186
Spriggs, Gina 205
Spruell, Hester 133
Squibb, Rachel 201
Staal, Frederik 38, 133
Stampp, Jennifer 133
Standberry, Antionette 201

TRACK & TENNIS EQUIPMENT
COLLEGE SQUARE
OAKLAND · 653-5317

RUNNING WILD

OPEN
Mon.-Sat. 9-6
Sunday 11-5
5940 College Avenue
Oakland, CA 94618

OFFICE SUPPLIES • HALLMARK CARDS • RUBBER STAMPS

PAYN'S STATIONERY
1791 SOLANO AVENUE
BERKELEY, CALIFORNIA 94707

(415) 526-3056

Sueuga, Anthony 186
Sugiyama, Karen 133, 38
Sullivan, Teresa 201, 260
Suominen, Harri 133
Super, John 133
Sweet, Karen 201
Sui, Sheng 186
Sweet, Micah 186
Swift, Eugene 226

Staples, Rebekkah 186
Starr, Ringo 12
Steele, Tony 201
Steib, Rouchand 70, 201
Steimetz, Satoshi 186
Steiner, Eric 186
Steinhart, Rachel 201
Stephens, Susan 38, 48, 50
201
Stern, Elizabeth 201
Sternberg, Michael 38, 201, 226
Sternberg, Talia 38, 83, 133
Sterling, Earska 186
Stevens, Juliette 186
Stevens, Cybele 38, 186
Stevenson, Daniel 201
Steward, Jeffrey 38, 186, 226
Stewart, Erica 38, 80, 201
Stewart, Fayette 133
Stewart, Gregory 186
Stewart, Hllary 186
Stillman, Natasha 208
Stoll, Kira 38, 201
Stollman, Eric 201
Stott, Dawn 90, 201, 260
Stradtner, Janell 226
[illegible]s, Ethan 205
Strauss, Rebecca 159
Street, Pia 38
Strickland, Martin 201
Stuart, Greg 78
Stuart, Tracy 201
Stollman, Lynne 38
Sudduth, Kendall 66
Sudduth, Kevin 133, 240
Suess, Steve 133

T

Tabloid, Kevin 34, 133
Tabsharani, Frederick 201
Takaki, Dana 187
Takata, Kent 201
Tamming, Dale 186
Dang, Henry 38, 133
Tang, Hung 187
Tang, Tony 134
Tate, Annette 161
Tatmon, Yvette 134
Taylor, Aaron 201
Taylor, Allan 226
Taylor, Cornelliss 187
Taylor, David 187
Taylor, Elizabeth 12, 134
Taylor, Eric Warren 201
Taylor, Kenneth 187
Taylor, Krisida 226
Taylor, Miles 134
Taylor, Stephany 205
Taylor, Susan 257

Tejada, Eric 201, 260, 256
Tenuto, Robert 134
Terner, Michael 38, 40, 76, 78
Terner, Rebecca 187
Terrell, Benesha 187
Thayer, Nina 134, 249
Theower, Micah 186
Thibadeaux, La Tanya 187
Thibadeaux, Pamela 187
Thomas, Andre 80
Thomas, Carl 187, 2260
Thomas, Connell 187
Thomas, Gregory 187
Thomas, Jacqueline 70, 71
Thomas, Kevin 201
Thomas, Kirsten 50, 51, 134
Thomas, Lawrence 187
Thomas, Maria 130
Thompson, Eric 92, 135
Thompson, Eric 187, 234
Thompson, Felita 187
Thompson, Jeanne 202
Thomson, Heather 38, 48, 50 202
Thornton, Lora 187
Thompson, Marcus 187
Thurman, Stephanie 187
Tidd, Marc 187
Tieger, Jesse 202
Tien, Phyllis 38, 202, 252
Tildent, Todd 202
Tims, June 202
Tobias, Jillian 187, 262
Tokuhama, Amie 187
Tokuhama, Tracey 60, 202
Tolentino, May 202
Tom, David 50, 202, 226
Totentino, May 202
Tottie, Sophie 202, 260
Trainor, Michael 202, 240
Trampleasure, Grace 90, 136 252
Tran, Kim 155
Tranter, Lisa 135
Traynor, Kristen 187
Traynor, Thomas 202
Treadway, Alphonso 202, 226
Treadwood, Wayne 205
Trotter, Kimberly 134
Trujillo, Lisa 38, 90, 187, 224 226
Trujillo, Loretta 202
Truung, Thanh-Thuy 187
Tu, Michael 187
Tucker, Ana 57, 135
Tull, David 203
Tung-Loong, Mathias 203
Turner, Lynn 187
Tyler, Kenneth 187

U

Ullrich, Louise 90, 135
Ulm, Carl 135
Ultan, Sarah 86, 135, 145
Urano, Erin 135
Urdan, Tim 203, 240

V

Vacheron, Phillip 38, 203
Vacheron, Robert 203
Valenzuela, Naomi 60, 203
Van Brunt, Jahn 187
Ban Hook, Robert 187
Van Kempen, Daphne 187
Vasquez, Eddie 135
Vasquez, Graciela 203
Vaughan, Laura 38, 84, 187 226
Vaughn, Michael 260
Vaughn, Terry 80
Vaughn, Toni 66, 135
Vaughn, Tracy 70, 187
Vawter, Robert 187
Veneziano, Michelle 203
Vento, Maria 205
Vernon, Darlene 187
Vernon, Johanna 187
Vetter, Stacey 187
Vickers, Stacey 136
Vickers, Vic 187
Vinson, Meg 202
Vo, Quang 136
Vo, Thu 202
Voorhees, Thomas 92

W

Wada, Aaron 202
Wacht, Tracy 136
Wade, Anita 188
Wade, Eric 78, 202
Wade, Melissa 188
Wade, Stephanie 202
Wafer, Jonathan 136
Wagele, Martha 202
Watte, Josephine 38
Waite, Lucy 202
Wakida, Erin 38, 188
Wakida, Lance 136, 159
Walker, Craig 40, 48, 50, 223
Walker, Joy 188
Walker, Katherine 50, 51, 57, 90, 202
Walker, kevin 78
Walker, Lisa 136
Walker, Michael 188, 226
Walker, Naomi 38, 48, 136
Walker, Ramona 202
Walker, Sheila 80, 71, 202
Walker, Ulysee 136, 226
Walker, Vincent 78
Wallace, Vernon 188
Wallach, Sandro 38, 220
Walton, Dwight 188
Walton, Tammy 136
Wang, Jin 188
Wang, Sai-Wi 188

Ware, Michael 202
Ware, Sharon 137, 226
Warmsley, Kimberly 202
Warren, Kaija 90
Warren, Milla 90
Warrick, Jakki 188
Washington, Denise 137
Washington, Janet 188
Washington, Vincent 137, 209
Watada, Richard 202
Watkins, Heather 188, 226
Watson, Jessie 188
Watson, Kelly 202
Watson, Tanya 188
Watson, Sean 202
Watson, Yvonne 188
Watts, Denise 86
Watts, Chicita 202
Waxman, Daniel (me) 30, 34 68, 137, 158
Weber, Andrea 157, 277
Weber, Hilary 158
Webster, Lester 137
Webster, Lillian 161
Wedemyer, William 137
Weinberg, Daniel 205
Weir, Chris 202, 40
Weisenberg, Jacob 203
Weitzer, Edward 188
Weitzer, Michelle 161, 203
Weitzman, Peter
Weng, Neal 188
Werchick, Leah 188
Wesley, Lillie 50, 137
Wesley, Margaret 50

TOPAZ

Women's Boutique

1742 Solano Ave, Berkeley 526 3446

415 - 843-1570

PAUL'S SHOE REPAIR SERVICE

DR. SCHOLL'S FOOT REMEDIES

SANDALS & SHOES

2281 SHATTUCK AVENUE, BERKELEY CALIF. 94704

Westbate, Roland 60, 188, 229
Wexler, Peter 188
Whacker, Dick 158, 160
Whaley, Kenneth 38, 188
Whaley, Richard 38, 188
Whalin, David 203, 223
White, Alan 137
White, David 84, 188
White, David 158, 260
White, Emmanuel 137
White, Eric Kenyon 203, 226
White, Karen 252
White, Rolland 188
White, Thomas 205
Whitehead, Ruth 188, 216, 226
Whitehous, Doug 158
Whittle, Antoinette 137
Whittle, Darryll 188
Whittle, Denise 203
Wichner, David 138
Wilbanks, Thor 220
Wilbon, Angela 138
Wilkie, Jocelyn 38, 50, 90 189, 224, 248
Wilkins, Shawna 138
Waillats, David 38, 203
Williams, Alfred 81
Williams, Alonzo 203
Williams, Andrea 138
Williams, Anne 188
Williams, Atti 138
Williams, Billie 51, 138
Williams, Carol 138
Williams, Chris 138, 158
Williams, Chris 38, 52
Williams, Darnell 138
Williams, David 138
Williams, David 209
Williams, Deborah 203
Williams, Gary 138
Williams, Gregory 138
Williams, Kendria 188
Williams, Kevin 188
Williams, Lauren 48, 139
Williams, Lynn 188
Williams, Pamela 189
Williams, Paula 189
Williams, Rebecca 158
Williams, Ronald 203
Williamson, Jeanine 139
Williamson, Robert 139
Willson, Gillian 38, 203, 277
Wilson, Angela 203
Wilson, Aria 203
Wilson, Aubrey 84, 139, 226
Wilson, David 203
Wilson, Edna 189
Wilson, Gigi 205
Wilson, Heather 189
Wilson, Janice 139
Wilson, Marique 189
Wilson, Nathan 203
Wilson, Renee 38, 83, 189, 226
Wilson, Zachary 203
Wingo, Rechelle 203
Withy, Kelley 56, 90, 189, 248
Wolf, Kenneth 203, 222
Wolfe, Mark 50, 78, 158
Wolfer, Lee 38, 252, 205
Wolfson, Judith 139
wollenberg, Kathleen 203, 252
Wong, Craig 189
Wong, Jennifer 203
Wong, Leah 139
Wong, Savrina 189
Wong, Suzanna 180
Woo, Elizabeth 189
Woodbury, Heather 52, 159, 356
Woodruff, Antoinette 189
Woods, Lewis 159
Woolsey, Robin 159
Wormhoudt, Rachel 189
Wright, Eric 203
Wright, Peter E. 48, 140
Wright, Peter T. 203, 240
Wuellner, Lucy 189
Woods, Mary 139

Y

Yaghmai, Avideh 189
Yarmo, Aron 203, 222
Yarmo, Leslie 46, 140
Ybarra, Christopher 189
Yearby, Connie 140
Yee, David Ugl 34, 38, 189
Yee, Denise 203
Yee, Elizabeth 203
Yee, John 38, 140
Yen, Naglam 189
Yoneyama, Mark 34, 38, 140
Yost, Carl 159
Young, Josh 189
Yuen, Arthur 34, 154
Yuen, Eddie 189, 223
Yuen, Lois 38, 140, 159
Yung, Chi 205
Yut-Yu, Man 189

Z

Zachery, Kelvin 80, 189, 240
Zagone, Nicholas 189
Zimmerman, Sarah 189
Zuniga, Jennifer 205
Zurek, Maryan 289

GRADUATION PORTRAITS

FAMILY PORTRAITS

CHILDREN'S PORTRAITS

WEDDINGS

ANNIVERSARIES

DANCES

RESTORATIONS

COPYWORK

FRAMES

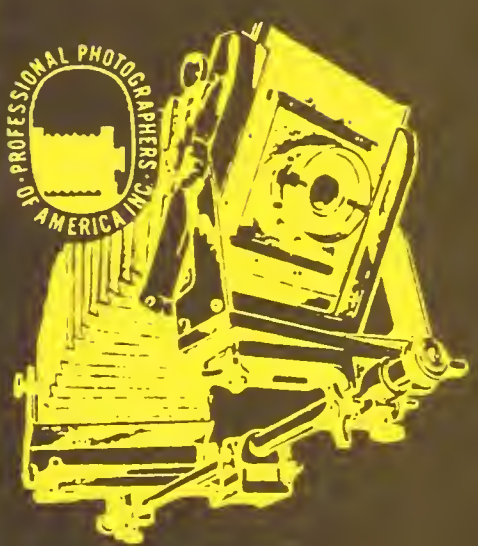

HARRELL SCHOOL PICTURES
549 Sixty Sixth Street
Oakland, California 94609

3M Color Paper
...a new focus on quality!

Notes

ERIC,
Well we finally made it, we are now, or in a week Graduates of Berkeley High School! Ye-ah!! That cocktail party was really nice of you to give, it added to the "evening of elegance" I've noticed you around school alot and never really had the nerve to say anything. I'm really glad that I finally met you! You are a very sweet guy AND very good looking! I wish you luck with your future I hope I see you over the summer! or sometime in the future!

TAKE CARE,
LOVE
FARRIER

Erik (I'm one of the firsts to spell it right) Where should I begin? Its been about 6½ months since I've really talked to you. You are an incredibly good looking, organized, together, athletic guy. That may have been to much for me because I'm disorganized, falling apart, not-athletic (chain smoking and all) but it was (what we had) special. It sort of blew me away when you started going out with Leslie. It seemed to make me realize alot about bull-shit in high school. I've changed, you've changed we've all changed (hopefully only for the better) but remember some of the good times we had. Have a nice summer (the #1 yearbook line) I'd like to see you sometime before you go or when you're on a vacation. I'm sure we'll both change alot more in the future but let's get together sometime and share some of those changes.

X's and O's
Good Luck
and
Love To you!
Susan

Erik,
this class was pretty good, aside from almost falling asleep by Grandaddy's a nice guy. I hope you have a great time at college or wherever you go. Stay out of trouble. Hand of hard to see, right?

Dear Erik:

Well we're finally out of school (high!) I've known you since 7th grade! 5 years thats a long time. You're a real sweet guy and Darlene thinks so too! Good luck next year at UCLA and I know you'll knock em dead in soccer! I hope we'll stay friends forever!

Love,
Leah Wong

Dear Erik -

We had such a blast in Human Anatomy and now it is all over. Mr. Nash really made it worthwhile coming to school in the afternoon; even in spite of the science symposium and turning ourselves into human baked potatoes at the Col library. I'm sure I know from some other time and place, but it was great knowing you as a senior here. I hope you enter some fashion shows this summer.

Love
Audrey

Erik -

Well what happened? It probably doesn't matter - do it. I guess I don't understand to much about anything. Thinks you are a great kid - you go out anything going for you so definitely take advantage of it. Have a good future and don't turn into to much Ofa U.C.L.A type. Have a nice summer - play lots of soccer and get real dark - remember that's important in maintain a jock appearance. I'm sure I'll see you probably not with flowers I pick from other peoples yard (Bitching comment) but at some time.

Adios and Love always,

Leslie

Fans

ERIK,

IT FINALLY HAPPENED WE GRADUATED. IT'S HARD TO WRITE ABOUT MEMORY'S BECAUSE I'VE KNOWN YOU FOREVER. THANKS FOR BEING THERE WHEN I NEEDED YOU. THIS IS NOT THE END THOUGH JUST THE BEGINNING AGAIN. WHY CAN'T WE BE IN THE 6TH GRADE AGAIN? YOU CAN'T STAY IN THE PAST FOR THERE IS TOO MUCH GROWING TO DO. I'M NOT GOING TO WRITE THE USUAL JUST DO ME A FAVOR AND REMAIN HAPPY.

Love always

Erik - I don't think Just one more day of friends! sentiments actually, let's get down to business. I'm really sad you're graduating, because I'm really going to miss you next year. I'm really, really so nice, like being with you because you were always so nice! I'll know, it was really all those people from Bits. I'd like to know that I was surprised - But c'est la vie! Thus summer we definitely have to do something - call me #549-2369. I'd feel like an advertisement, reading my # on to other subjects ... I'd hate to have a friend, I'm glad you were in the 1st class, even if we were separated after the first three. Gee what a SENIOR! Thats so wild! I hope you have alot of fun at college & I wish you happiness (I sound like a preacher)

Love Alison

Friends

Dear Eric, hey
Hun what's up?
I'm glad that we
got to become friends this
year because I think you
are a very nice + handsome
young man and please remember
what I say that way I'll know you had
a good time with bel that Cakey's not
a terrific life. Oh well, just enjoy your life
the years to come. Love you keep in touch
Felicia
841-4785

We
No, I don't want to
start that way, or this
way either. You sadly
much to this class,
really, you're personality
is so cute. Well, cute's not
quite the word, but well for
instance you're funny
just love your jokes. I
don't ever change!
& also have a
good life
take care,
Jill
Baltar

Um... sorry 'bout the watermelon juice

Dear Eric-
I'm glad we took anatomy.
The people in here have been
great. Keep being as strange
as everybody in this class
has been and you'll have
a very, um, interesting
life! What else is life
for though? Have an
incredible summer +
a good life.
Andrea
Richardson

Eric
Anatomy has great humor + it's
Nush is so crazy I think he's
really hilarious. I really like
you. I don't know - for to
well but I think you're really a
nice guy. Just think after
graduation well be free -
out - able to go to college
and start all over again.
Won't it be wierd to be a
freshman again. Oh well
Love Alpa

Autographs

Erica Poo!

Hi Doc!!

I only wish I had met you sooner. I see all the time that passed before we wasted. Too bad you transferred out of Madame Repetto's class it could have been like instead we had Mrs. Griffin.

So when are you going to buy me my diamond? Promise me you'll keep the future in general. Promise and in the future a little, the summer only partied together & prepared on We've only time to date. maybe it's that. It's never a special guy you're a special you. I respect you. Love always, ☺ Morgan

Sweethearts

P.S. you are the only guy I know who appriecates the good things in life!

Eric -
It actualy has been a good year - cliche' - and I can't wait for my senior year. It was fun and certainly less boring to have had you in my anatomy class. hope to see you around. Have fun at college -
Laramie

ERIK

It's been nice knowing you and your glasses in your worst class. Sitting next to you is really fun - Did I tell you I checked out a copy of The BORZOI college Reader for the summer so that I can read all the selections. I missed 3 on your [redacted]. Congradulations. 31 points - are you going to frame it. don't let it go to your head. I hope you like UCLA and do [redacted] [redacted] well playing soccer etc. I'll miss you in English next year (I definitely plan to take Mrs. Griffen again) See you around, maybe at strawberry or at the library researching diamonds
Love,
Stephanie.

Signatures

Dear Erik,

I remember drama in 8th grade with disgusting old Ms. Washburn and how you got sick but were in the play anyway. My God, how I hated that woman! Unfortunately we haven't had very many classes together (Anatomy is all). I would've liked to get to know you better because I think you're a really neat person. Are you going to U.C.L.A? I was going to but I decided to go to Cornell instead. Keep on playing soccer, I'm sure you're really a good player. Well, have a nice summer and maybe I'll see you sometime. Love,

Marjorie

Eric, ♡ Hi there cutie! Take-Care of yourself down there in L.A. Don't be to bad. Good-Luck with your "SOCCER" career and your future. You've been very sweet, and I've enjoyed tripping with you in "COSMIC ENGLISH", good-luck, and take-care of yourself! Love,

Tieska (B.K.A. Rocky)

P.S. Have FUN being a L.A. Swinger ♪ "Surfin Safari"... ♪ :)

Eric-

we sure have come a long way since Jr. High! I've known you for such a long time, But really have'nt gotten a chance to know you. Well, maybe we'll get to know each other better some day in the near future.

Have a great summer!

Love,
Susie Tone

ERIC-

What a year. I guess for all us seniors it was really time for it to end... The absences mounting in the third grading period and just general apathy. But overall it was fun - The blind school the drugs the music and just getting — CAL will always be superior to UCLA but have fun anyway.

Take care
Mike Turner

← can't even spell it

Eric

It's been an exciting year. I keep having flashbacks of sitting in your bedroom staring at the ceiling, it was a blast. The social scene been dull but us seniors haven't. I expect to see you good night partying till dawn, and for the rest of the summer.

Later On
Tony Maomes

Eric - You're graduating and I'll probably never see you again. Not true? I hope you have an incredible summer/life etc. Certain things didn't happen - maybe for the better, but still anything can happen? I don't want Mr. Dillingham to give me a sentence so I'll keep my head down. Please keep in touch. Love Sarah
548-6080

P.S. (Somebody already wrote all over the sweetheart page)

Eric - Sorry about the incident at my house. Party crashers happen to everybody. Unfortunately I guess I'm just a bad host. Anyway I'm glad you enjoyed the party. Cosmo Brain is not that bad. I hope you have a good time. Good luck with your graduation.

Love
Jackson
Randy

Eric-
There were a lot of people at B.H.S. that I didn't know and a few of them I wish I had known. You are one of those people. You must have thought of me as some kind of a bookworm, but I really am not that bad. I am not really sure what to think of you, because you've read all the books that I am still plowing through!! So maybe you're a bookworm too. Someday I might run into you and I'll show you what I really am like, but thats probably impossible because I'm planning on being approx. 50 ft below sea level, spearfishing all summer, then I run off to L.A. where I'll dive off of Catalina - So good luck with your future and keep on reading! Have a very good life

Beth Leggett
of Anatomy + Physiol!!!

Boy that was a dump boo-boo!

oops!

Golly Gosh good luck at the Big Orange.

UCLA

Eric-

Now we're free from freaky fruit flies and other icky things. It's a shame that I didn't run around and talk to you more in Nash's class. I know I missed out on a great smart-guy. I think you make my day!

Love,

Sue

or Susan Lawler

☺

Is it ERIC with a C or ERIK with a K or...? No, I don't know how to spell your name; I don't know very much about you at all, to be frank! I do know that I had a hell-of a good time dancing "Hawaiian" with you the other night. I was beaming away - Thanks. Anyway, maybe we can do it again sometime? Take care - Other

Well, Well, Well, Mr. Ellver,

The year is now over, and we are all about to take a step out into the "real" world. Yes, we have reached the first Milestone in our lives. Perhaps we will take a step forward, then again it might end being quite the opposite. Nevertheless, thats what lifes all about. To be honest with you I wish I had met you long ago. I think you are the only person Ive ever known that I cant find something that I dont like about. Actually thats probably because I dont know you. Though I wish you were sticking around next year so we could party & bindog chicks & bang beaver, Im sure when the time and opportunity comes we'll get blasted and the rest. you know where to find me this summer & next year, so if I dont hear from you Im gonna be PISSED!! Really though I honestly wish you the best of luck at FUCLA for all aspects. and dont worry youre only 18 go out & party while you still can. PROM night was a blast, well seriously have to do it again, to build up your tolerancy

ENEMYS

YOU LIGHTWEIGHT!!

Hang loose
Love ya
AG

Erika, June 4th, 1987

I'm glad you were in H.&P. It's been a fascinating class & all the people in it are characters! I've enjoyed your sociometric (sp?) laughter coming from the back of the room. You should have spend your good evening around, though I hope I see you around here occassionally.

All the best,
Love,
Becky Ratcliff